

REQUEST TO SUBLET

Prior to any subcontractor working on the project, a Request to Sublet (RTS) (NDOT Form 052-023) must be prepared by the prime contractor and /or subcontractor and submitted to the Resident Engineer.

The form is available at <http://www.nevadadbe.com/website/files/06-15%20RTS%20revised%20new6-9-15.pdf>.

NDOT employees can also access this form on Sharepoint at <http://sharepoint/052/Contract%20Compliance%20Forms%20Library/Request%20to%20Sublet,%20Rev.%2006-15.pdf>.

Upon receipt of the RTS and **prior** to forwarding to Contract Compliance, the Resident Engineer shall verify: (reference documents bid tabulation, Contract Special Provisions, change order, contract modification, etc.)

- A. Date
- B. NDOT Contract No.
- C. Project No.
- D. Project Location
- E. Subcontractor's **legal business name** that work is being sublet to
- F. Nevada Contractor's License No. (checked by Contract Compliance)
(available at <http://www.nvcontractorsboard.com/>)
- G. Item Number (must match bid tab, change order or contract modification)
- H. Quantity (must match plan quantity from bid tab, change order or contract modification, even if quantity sublet is less than plan quantity, change order quantity or contract modification quantity)
- I. Unit (must match bid tab, change order or contract modification)
- J. Item Description (must match bid tab, change order or contract modification)
- K. Unit Price (must match bid tab, change order or contract modification)
- L. Total Amount Contracted for the Item
- M. % of Dollar Amount Sublet, $(L \div (H \times K))$ (rounded to nearest .1%)
- N. Total amount sublet (total of column L)
- O. Less amount of specialty items sublet (checked by Contract Compliance)
- P. Equals the total amount applicable to the 50% limitation $(N - O)$
- Q. Qualifications of subcontractor (may include any NDOT, RTC, city, county, etc. work; however, previous NDOT projects must include the contract number and dollar amount)
- R. Name of Contractor Requesting to Sublet (prime contractor or subcontractor)
- S. Authorized Signature of Requesting Contractor (prime contractor or subcontractor)
- T. Date

- U. Reviewed By Resident Engineer (printed name)
- V. Resident Engineer (signature)
- W. Date

The Resident Engineer will notify the contractor if any corrections are necessary. After corrections are made, forward RTS to Contract Compliance for review and approval. If new items are a result of a change order or contract modification, include a copy of the change order or contract modification with the RTS to Contract Compliance.

Enter the date RTS is sent to Contract Compliance on the SUBCONTRACTORS LISTING (see pages 2 - 11 and 2 - 18).

Contract Compliance shall verify and complete:

- F. Nevada Contractor's License No. (from page 2 - 1)
- O. Less amount of specialty items sublet (from page 2 - 1) (refer to subsection 108.01 of the Contract Special Provisions for a list of specialty items)
- X. NDOT Contract amount
- Y. Less the total amount of specialty items for the contract
- Z. Equals contract amount applicable to the 50% limitation (X - Y)
- AA. Total amount sublet to date including this request is \$
- BB. For a total of
- CC. Approved By
- DD. Date

STATE OF NEVADA
DEPARTMENT OF TRANSPORTATION
REQUEST TO SUBLET

Requests to subcontract at all tiers are to be made on this form. DATE: A Rev. 01/17

NDOT Contract No. B Project No. C
Project Location: D

The undersigned contractor hereby requests permission to sublet the following work items, which are a portion of the aforementioned contract, to E Nevada Contractors' License No. F

When contract items are to be sublet, contract unit prices and/or amounts are to be shown in the following tabulation.

Item Number	Quantity	Unit	Item Description	Unit Price	Total Amount Contracted For The Item	% of Dollar Amount Sublet
G	H	I	J	K	L	M

Total amount sublet \$ N
Less amount of specialty items sublet - \$ O
Equals the total amount applicable to the 50% limitation \$ P

Qualifications of subcontractor: Has the subcontractor performed similar work? Q If so with whom and in what amount, _____

The subcontracting contractor is to furnish a signed copy of this request to sublet and a subcontract agreement to the NDOT resident engineer overseeing the contract. There must be a written approval of the request to sublet and the subcontract agreement signed by an authorized NDOT representative prior to the subcontractor actually starting work on the project.

It is agreed and understood, that the executed subcontract will contain, by inclusion, all of the pertinent provisions, terms and/or requirements of the contract number indicated and will be subject to the terms and requirements thereof.

 R Name of Contractor Requesting to Sublet S Authorized Signature of Requesting Contractor T Date
 U Reviewed By: Resident Engineer (please print) V Resident Engineer (signature) W Date

FOR NDOT DEPARTMENT USE ONLY:

NDOT contract amount \$ X
Less the total amount of specialty items for the contract - \$ Y
Equals contract amount applicable to the 50% limitation \$ Z

Total amount sublet to date including this request is \$ AA for a total of BB % of the permissible amount that can be sublet.

Approved By: CC Contract Compliance Officer Date: DD

Contract Compliance will notify the Resident Engineer if corrections are necessary.

Contract Compliance will send a copy of the approved RTS to the Resident Engineer, who will then forward a copy to the prime contractor. If Contract Compliance included the prime contractor in their distribution, the Resident Engineer must still notify the prime contractor as the recipients may not be the same. The Resident Engineer is ultimately responsible for notifying the prime contractor of approvals. Enter the date RTS is received from Contract Compliance on the SUBCONTRACTORS LISTING (see pages 2 - 11 and 2 - 18).

Although the RTS has been approved, the subcontractor may not begin work on the contract until the subcontract agreement has also been approved by Contract Compliance (Standard Specifications, subsection 108.01).

Refer to the following flow charts for required compliance documents:

Figure 1 Non-DBE's
 Subcontractors, Suppliers, Service Providers
 (including Trucking and Owner Operators)
 (See page 2 - 19)

Figure 2 DBE's
 Subcontractors, Suppliers, Service Providers
 (including Trucking and Owner Operators)
 (See page 2 - 20)

Verizon Telephone Company
Corey Bolton
1520 Church Street
Gardnerville, NV 89410
(775) 782-0970

Charter Communications
Anthony Lefanto, Construction Coordinator
9335 Prototype Drive
Reno, NV 89521
(775) 850-1316

Rev. 01/17

Nevada Bell Telephone Company D/B/A AT&T Nevada
Tom Hodgkins, OPE
745 West Moana Lane #220
P.O. Box 11010
Reno, NV 89520
(775) 448-9226
(775) 229-3248 cell

For Carson City sewer, water, storm drain, and roadway work, Carson City will designate a Construction Manager to represent Carson City. The initial contact will be:

Carson City Public Works Department
Rick Cooley, Construction Manager
3505 Butti Way
Carson City, NV 89701
Phone (775) 283-7302

In the event of an emergency involving Carson City facilities, contact the Carson City Public Works Department at (775) 887-2355, Monday through Thursday, 7:00 a.m. to 5:30 p.m., except on holidays.

For after hours, weekends, and holidays for Carson City facilities emergencies, contact Carson City Dispatch at (775) 887-2007.

SECTION 108 - PROSECUTION AND PROGRESS

108.01 Subletting of Contract. When performed by subcontract, the following items of work, designated herein as "Specialty Items," are hereby exempted from the provisions that 50% of the value of the work be performed by the Contractor with his own organization, but are not exempted from the remaining provisions concerning subcontracting.

Specialty Items:

Description	Item Number
Reset Impact Attenuator	202 1111
Grinding for Pavement Markings	202 1287 and 202 1288
Hydro-Seeding	211 0260
Milled Rumble Strips	403 0100
Fine Surface Finish	502 1590
Structural Steel	506 0110
Pedestrian Rail, Type X	506 0820
10-Foot Metal Drive Gate	616 0170
24-Foot Swing Gate (Double)	616 0510
72-Inch Chain-Link Fence	616 1200
Cable Barrier	618 0230
Cable Barrier Terminal	618 0240
Trailing End Anchor	618 0270
Guardrail Terminal (Tangential)	618 0360
Galvanized Guardrail (Triple Corrugation)	618 0550
Special Guide Posts	619 0170
Guide Posts (Rigid)	619 0200
Perpetuate Survey Monuments	621 0100
All Section 623 Items	623 0225 thru 623 2915
All Section 627 Items	627 0110 thru 627 0250
All Section 632 Items	632 0100 thru 632 1080
Impact Attenuator (70 MPH)	641 0150

108.02 Notice to Proceed. Commence work not later than the date set forth in the "Notice to Proceed" and prosecute diligently so as to be completed within 350 working days after commencement of work or the date set forth in the "Notice to Proceed," whichever occurs first.

Liquidated damages will be assessed according to Subsection 108.09 for failure to complete the work as specified herein.

DocuSign Envelope ID: 2E68ECD6-4993-4243-954E-8DDC4801BF3C

Nevada Department of Transportation
Bid Tabulation

Contract No.: 3585
Project No(s): NHP-395-1(077)

Contract Description:
CONSTRUCT FOUR LANE CONTROLLED ACCESS FREEWAY TO INCLUDE SIGNS,
LIGHTING, SOUND WALLS AND LBA; CONSTRUCT INTERIM ROADWAY FM JCT US50 AND
SR 529 SO CARSON ST TO THE SR 518 SNYDER AVE GRADE SEPARATION

Contract Location: US 395, CARSON CITY FREEWAY, FROM SOUTH CARSON ST TO
FAIRVIEW DRIVE, PACKAGE 2B-3, CC 0.05 TO CC 3.15

Amount: \$42,242,242.00
Date: May 11, 2015

Awarded To: Road and Highway Builders LLC
96 Chen Caran Circle #106
Sparks, NV 89431

Bids Opened: April 02, 2015, 1:30 PM

Certified by: *Mary Stone*
Nevada Department of Transportation Services Officer

Item No.	Quantity	Unit	Description	Engineer's Estimate		Road and Highway Builders LLC 3030 Energy Dr. Sparks, NV 89431		Fisher Sand & Gravel Co. 3030 Energy Dr. Dickinson, MD 21601		Q & D Construction, Inc. 1850 South 21st Street Sparks, NV 89431		Granite Construction Company 888 West Beach Street Watsonville, CA 95078	
				Unit Price	Amount	Unit Price	Amount	Unit Price	Amount	Unit Price	Amount	Unit Price	Amount
1100100	1,000,000	hour	TRAINING (1 TRAINEE)	\$0.80	\$800.00	\$0.80	\$800.00	\$0.80	\$800.00	\$0.80	\$800.00	\$0.80	\$800.00
2010100	1,000	LS	CLEARING AND GRUBBING	\$90,000.00	\$90,000.00	\$150,000.00	\$150,000.00	\$100,000.00	\$100,000.00	\$100,000.00	\$100,000.00	\$300,000.00	\$300,000.00
2020400	641,000	LIFT	REMOVAL OF CONCRETE BARRIER RAIL	\$15.00	\$12,615.00	\$30.00	\$25,230.00	\$10.00	\$6,410.00	\$8.00	\$5,128.00	\$9.00	\$5,769.00
2020435	1,000	EACH	REMOVAL OF BUILDING	\$10,000.00	\$10,000.00	\$10,000.00	\$10,000.00	\$50,000.00	\$50,000.00	\$10,000.00	\$10,000.00	\$30,000.00	\$30,000.00
2020530	1,000	EACH	REMOVAL OF HEADWALL	\$1,000.00	\$1,000.00	\$3,000.00	\$3,000.00	\$2,000.00	\$2,000.00	\$600.00	\$600.00	\$300.00	\$300.00
2020585	4,521,000	LIFT	REMOVAL OF FENCE	\$3.50	\$15,823.50	\$1.00	\$4,521.00	\$5.00	\$22,605.00	\$4.00	\$18,084.00	\$5.00	\$22,605.00
2020744	235,000	LIFT	REMOVAL OF PIPE	\$50.00	\$11,750.00	\$80.00	\$18,800.00	\$20.00	\$4,700.00	\$26.00	\$6,110.00	\$50.00	\$11,750.00
2020935	1,333,000	CYD	REMOVAL OF COMPOSITE SURFACE	\$50.00	\$66,650.00	\$60.00	\$79,980.00	\$15.00	\$19,995.00	\$65.00	\$86,645.00	\$100.00	\$133,300.00
2020990	38,682,000	SOYD	REMOVAL OF BITUMINOUS SURFACE (COLD MILLING)	\$3.50	\$135,387.00	\$4.00	\$154,728.00	\$2.00	\$77,364.00	\$1.50	\$58,023.00	\$2.50	\$96,705.00
2021040	5,000	EACH	REMOVAL OF DROP INLET	\$1,000.00	\$5,000.00	\$1,000.00	\$5,000.00	\$1,000.00	\$5,000.00	\$675.00	\$3,375.00	\$300.00	\$1,500.00
2021111	1,000	EACH	RESET IMPACT ATTENUATOR	\$3,000.00	\$3,000.00	\$4,000.00	\$4,000.00	\$2,500.00	\$2,500.00	\$4,000.00	\$4,000.00	\$10,000.00	\$10,000.00
2021287	189,931,000	LIFT	GRINDING FOR PAVEMENT MARKINGS	\$1.75	\$332,379.25	\$0.10	\$18,993.10	\$0.50	\$94,965.50	\$0.40	\$75,972.40	\$0.50	\$94,965.50
2021288	8,990,000	SOFT	GRINDING FOR PAVEMENT MARKINGS	\$10.00	\$89,900.00	\$1.00	\$8,990.00	\$6.50	\$58,435.00	\$6.00	\$53,940.00	\$8.00	\$71,920.00
2021290	1,767,000	LIFT	REMOVE PAVEMENT MARKINGS	\$5.00	\$8,835.00	\$4.00	\$7,068.00	\$1.20	\$2,120.40	\$1.20	\$2,120.40	\$2.00	\$3,534.00
2021295	25,700	SOYD	REMOVE PAVEMENT MARKINGS	\$30.00	\$771.00	\$100.00	\$2,570.00	\$55.00	\$1,413.50	\$55.00	\$1,413.50	\$65.00	\$1,670.50
2030140	1,018,750,000	CUYD	ROADWAY EXCAVATION	\$5.25	\$5,337,937.50	\$8.00	\$8,150,000.00	\$6.00	\$6,112,500.00	\$7.75	\$7,879,812.50	\$5.00	\$5,093,750.00
2030160	17,004,000	CUYD	DRAINAGE EXCAVATION	\$10.00	\$170,040.00	\$12.00	\$204,048.00	\$7.00	\$119,028.00	\$16.00	\$272,064.00	\$15.00	\$255,060.00
2060110	53,326,000	CUYD	STRUCTURE EXCAVATION	\$10.00	\$533,260.00	\$6.00	\$319,956.00	\$15.00	\$799,890.00	\$6.00	\$319,956.00	\$10.00	\$533,260.00
2070110	24,327,000	CUYD	GRANULAR BACKFILL	\$10.00	\$243,270.00	\$25.00	\$608,175.00	\$25.00	\$608,175.00	\$30.00	\$729,810.00	\$9.00	\$218,943.00
2110110	36,610,000	CUYD	TOP SOIL (SALVAGE)	\$7.00	\$256,270.00	\$3.00	\$109,830.00	\$3.00	\$109,830.00	\$5.00	\$183,050.00	\$12.00	\$439,320.00
2110120	10,000	ACRE	SOIL STABILIZER	\$1,000.00	\$10,000.00	\$2,500.00	\$25,000.00	\$750.00	\$7,500.00	\$500.00	\$5,000.00	\$2,500.00	\$25,000.00
2110250	88,000	ACRE	HYDRO-SEEDING	\$2,500.00	\$220,000.00	\$176,000.00	\$176,000.00	\$3,500.00	\$308,000.00	\$5,400.00	\$475,200.00	\$7,000.00	\$616,000.00
2110520	41,770,000	LIFT	SEDIMENT LOG	\$1.50	\$62,655.00	\$1.00	\$41,770.00	\$2.80	\$117,133.00	\$3.00	\$125,310.00	\$3.00	\$125,310.00
2120040	38,750,000	SOYD	AESTHETIC PATTERNING	\$30.00	\$1,162,500.00	\$8.00	\$310,000.00	\$28.00	\$1,085,000.00	\$26.00	\$1,007,500.00	\$25.00	\$968,750.00
2120045	40,000	SOYD	PAINTING	\$25.00	\$1,000.00	\$300.00	\$12,000.00	\$50.00	\$2,000.00	\$15.00	\$600.00	\$15.00	\$600.00
2120050	2,400,000	SOFT	DETAIL PAINTING	\$15.00	\$36,000.00	\$25.00	\$60,000.00	\$12.00	\$28,800.00	\$10.00	\$24,000.00	\$12.00	\$28,800.00
2120390	1,000	LS	PLANT ESTABLISHMENT WORK	\$40,000.00	\$40,000.00	\$50,000.00	\$50,000.00	\$25,000.00	\$25,000.00	\$35,000.00	\$35,000.00	\$150,000.00	\$150,000.00
2120430	408,000	EACH	PLANTS (GROUP A-5)	\$100.00	\$40,800.00	\$15.00	\$6,120.00	\$30.00	\$12,240.00	\$27.00	\$11,043.00	\$27.00	\$11,043.00
2120460	24,000	EACH	PLANTS (GROUP A-15)	\$200.00	\$4,800.00	\$20.00	\$480.00	\$100.00	\$2,400.00	\$98.00	\$2,352.00	\$98.00	\$2,352.00
2120470	16,000	EACH	PLANTS (GROUP B)	\$300.00	\$4,800.00	\$25.00	\$400.00	\$190.00	\$3,040.00	\$140.00	\$2,240.00	\$140.00	\$2,240.00
2120480	69,000	EACH	PLANTS (GROUP B-1)	\$400.00	\$27,600.00	\$30.00	\$2,070.00	\$350.00	\$24,150.00	\$320.00	\$22,080.00	\$320.00	\$22,080.00
2120480	53,000	EACH	PLANTS (GROUP B-5)	\$350.00	\$18,550.00	\$35.00	\$1,855.00	\$320.00	\$16,960.00	\$292.00	\$15,476.00	\$300.00	\$15,900.00
2120820	69,000	EACH	DECORATIVE BOULDER (TYPE A)	\$200.00	\$13,800.00	\$300.00	\$20,700.00	\$200.00	\$13,800.00	\$271.00	\$17,800.00	\$400.00	\$27,600.00
2120830	150,000	EACH	DECORATIVE BOULDER (TYPE B)	\$5,000.00	\$750,000.00	\$500.00	\$75,000.00	\$750.00	\$112,500.00	\$405.00	\$60,750.00	\$550.00	\$82,500.00
2120840	129,000	EACH	DECORATIVE BOULDER (TYPE C)	\$1,000.00	\$129,000.00	\$1,000.00	\$129,000.00	\$300.00	\$38,700.00	\$701.00	\$90,429.00	\$900.00	\$116,100.00
2120870	300,000	TON	DECORATIVE ROCK (TYPE A)	\$60.00	\$18,000.00	\$200.00	\$60,000.00	\$125.00	\$37,500.00	\$44.00	\$13,200.00	\$100.00	\$30,000.00
2120880	940,000	TON	DECORATIVE ROCK (TYPE B)	\$56.00	\$52,640.00	\$200.00	\$188,000.00	\$100.00	\$94,000.00	\$38.00	\$35,720.00	\$75.00	\$70,500.00

DocuSign Envelope ID: 2E68ECD6-4993-4243-954E-8DDC4801BF3C

Item No.	Quantity	Unit	Description	Engineer's Estimate		Road and Highway Builders LLC 98 Olden Campus Circle #106 Sparks, NV 89431		Fisher Sand & Gravel Co. 3028 Energy Dr. Dickinson, ND 58601		Q & D Construction, Inc. 1850 South 31st Street Sparks, NV 89431		Granite Construction Company 885 West Beach Street Watsonville, CA 95076	
				Unit Price	Amount	Unit Price	Amount	Unit Price	Amount	Unit Price	Amount	Unit Price	Amount
6091220	3,000	EACH	48-INCH PRECAST REINFORCED CONCRETE MANHOLE, TYPE 1 (MODIFIED)	\$3,300.00	\$9,900.00	\$5,000.00	\$18,000.00	\$3,000.00	\$9,000.00	\$3,800.00	\$11,400.00	\$7,000.00	\$21,000.00
6091280	15,000	EACH	60-INCH PRECAST REINFORCED CONCRETE MANHOLE, TYPE 2 (MODIFIED)	\$4,500.00	\$67,500.00	\$7,000.00	\$105,000.00	\$5,000.00	\$75,000.00	\$5,700.00	\$85,500.00	\$9,000.00	\$135,000.00
6091310	14,000	EACH	72-INCH PRECAST REINFORCED CONCRETE MANHOLE, TYPE 2	\$6,000.00	\$84,000.00	\$7,000.00	\$98,000.00	\$7,000.00	\$98,000.00	\$8,100.00	\$113,400.00	\$11,000.00	\$154,000.00
6091320	6,000	EACH	72-INCH PRECAST REINFORCED CONCRETE MANHOLE, TYPE 2 (MODIFIED)	\$6,500.00	\$39,000.00	\$7,000.00	\$42,000.00	\$7,000.00	\$42,000.00	\$8,200.00	\$49,200.00	\$11,000.00	\$66,000.00
6091410	180,000	LINFT	ABANDON PIPE	\$50.00	\$9,000.00	\$100.00	\$18,000.00	\$35.00	\$6,300.00	\$60.00	\$10,800.00	\$30.00	\$5,400.00
6100050	189,000	SOYD	GEOTEXTILE (CLASS 1)	\$5.00	\$945.00	\$8.00	\$1,512.00	\$6.50	\$1,228.50	\$4.00	\$750.00	\$3.00	\$567.00
6100053	6,461,000	SOYD	GEOTEXTILE (CLASS 2)	\$1.75	\$11,306.75	\$6.00	\$38,766.00	\$3.50	\$22,613.50	\$1.50	\$9,691.50	\$1.00	\$6,461.00
6100170	956,000	CUYD	RIPRAP (CLASS 150)	\$100.00	\$95,600.00	\$190.00	\$181,640.00	\$55.00	\$52,580.00	\$55.00	\$52,580.00	\$45.00	\$43,020.00
6100200	21,000	CUYD	RIPRAP (CLASS 400)	\$140.00	\$2,940.00	\$190.00	\$3,990.00	\$90.00	\$1,890.00	\$95.00	\$1,995.00	\$75.00	\$1,575.00
6100340	12,750,000	CUYD	SELECTED ROCK SLOPE	\$60.00	\$765,000.00	\$20.00	\$255,000.00	\$45.00	\$573,750.00	\$45.00	\$573,750.00	\$40.00	\$510,000.00
6100460	647,000	CUYD	RIPRAP BEDDING,(CLASS 150)	\$100.00	\$64,700.00	\$100.00	\$64,700.00	\$55.00	\$35,585.00	\$48.00	\$31,056.00	\$75.00	\$48,525.00
6100480	6,000	CUYD	RIPRAP BEDDING,(CLASS 400)	\$130.00	\$780.00	\$160.00	\$960.00	\$200.00	\$1,200.00	\$80.00	\$480.00	\$350.00	\$2,100.00
6120100	340,000	SOYD	GRAFFITI RESISTANT COATING	\$20.00	\$6,800.00	\$300.00	\$102,000.00	\$25.00	\$8,500.00	\$25.00	\$8,500.00	\$23.00	\$7,820.00
6130130	48,000	SOYD	DETECTABLE WARNINGS	\$250.00	\$12,000.00	\$100.00	\$4,800.00	\$250.00	\$12,000.00	\$450.00	\$21,600.00	\$200.00	\$9,600.00
6130390	9,823,000	LINFT	CLASS AA CONCRETE GIVE DOWN CURB (TYPE B)	\$8.00	\$78,584.00	\$15.00	\$147,345.00	\$9.00	\$78,584.00	\$8.50	\$83,495.50	\$8.00	\$78,584.00
6130830	191,000	LINFT	CLASS AA CONCRETE CURB AND GUTTER (TYPE 5)	\$20.00	\$3,820.00	\$25.00	\$4,775.00	\$45.00	\$8,595.00	\$30.00	\$5,730.00	\$20.00	\$3,820.00
6130890	11,529,000	LINFT	CLASS AA CONCRETE CURB AND GUTTER (TYPE 8)	\$15.00	\$172,935.00	\$10.00	\$115,290.00	\$18.00	\$207,522.00	\$22.00	\$253,638.00	\$17.00	\$195,983.00
6131140	2,045,000	SOYD	CLASS AA CONCRETE SIDEWALK (4-INCH)	\$40.00	\$81,800.00	\$50.00	\$102,250.00	\$55.00	\$112,475.00	\$42.00	\$85,890.00	\$45.00	\$92,025.00
6131370	6,000	SOYD	CLASS AA CONCRETE SLAB (4-INCH)	\$50.00	\$300.00	\$250.00	\$1,500.00	\$200.00	\$1,200.00	\$150.00	\$900.00	\$280.00	\$1,680.00
6131430	38,000	SOYD	CLASS AA CONCRETE RAMP (4-INCH)	\$90.00	\$3,420.00	\$250.00	\$9,500.00	\$250.00	\$9,500.00	\$150.00	\$5,700.00	\$45.00	\$1,710.00
6160180	2,000	EACH	12-FOOT METAL DRIVE GATE	\$1,500.00	\$3,000.00	\$4,000.00	\$8,000.00	\$1,000.00	\$2,000.00	\$3,500.00	\$7,000.00	\$3,000.00	\$6,000.00
6160720	1,229,000	LINFT	TYPE A-48 FENCE	\$7.00	\$8,603.00	\$8.00	\$9,832.00	\$10.00	\$12,290.00	\$4.00	\$4,916.00	\$3.90	\$4,793.10
6161200	10,728,000	LINFT	72-INCH CHAIN-LINK FENCE	\$15.00	\$160,920.00	\$30.00	\$321,840.00	\$12.00	\$128,736.00	\$15.00	\$160,920.00	\$13.85	\$148,582.80
6180230	11,562,000	LINFT	CABLE BARRIER	\$15.00	\$173,430.00	\$15.00	\$173,430.00	\$16.00	\$184,992.00	\$16.00	\$184,992.00	\$18.00	\$208,116.00
6180240	4,000	EACH	CABLE BARRIER TERMINAL	\$3,500.00	\$14,000.00	\$3,000.00	\$12,000.00	\$3,750.00	\$15,000.00	\$3,500.00	\$14,000.00	\$4,100.00	\$16,400.00
6180270	5,000	EACH	TRAILING END ANCHOR	\$1,200.00	\$6,000.00	\$3,000.00	\$15,000.00	\$600.00	\$3,000.00	\$550.00	\$2,750.00	\$640.00	\$3,200.00
6180360	5,000	EACH	GUARDRAIL TERMINAL (TANGENTIAL)	\$3,000.00	\$15,000.00	\$3,000.00	\$15,000.00	\$2,750.00	\$13,750.00	\$2,550.00	\$12,750.00	\$3,000.00	\$15,000.00
6180550	575,000	LINFT	GALVANIZED GUARDRAIL (TRIPLE CORRUGATION)	\$35.00	\$20,125.00	\$50.00	\$28,750.00	\$30.00	\$17,250.00	\$30.00	\$17,250.00	\$33.00	\$18,975.00
6190170	363,000	EACH	SPECIAL GUIDE POSTS	\$70.00	\$25,410.00	\$50.00	\$18,150.00	\$55.00	\$19,965.00	\$50.00	\$18,150.00	\$58.00	\$21,054.00
6190200	318,000	EACH	GUIDE POSTS (RIGID)	\$35.00	\$11,130.00	\$50.00	\$15,900.00	\$38.00	\$12,084.00	\$35.00	\$11,130.00	\$40.00	\$12,720.00
6210100	11,000	EACH	PERPETUATE SURVEY MONUMENTS	\$750.00	\$8,250.00	\$500.00	\$5,500.00	\$1,250.00	\$13,750.00	\$1,500.00	\$16,500.00	\$1,000.00	\$11,000.00
6230225	34,000	EACH	NO. 3-1/2 PULL BOX	\$400.00	\$13,600.00	\$500.00	\$17,000.00	\$350.00	\$11,900.00	\$350.00	\$11,900.00	\$400.00	\$13,600.00
6230230	34,000	EACH	NO. 5 PULL BOX	\$550.00	\$18,700.00	\$800.00	\$27,200.00	\$450.00	\$15,300.00	\$450.00	\$15,300.00	\$420.00	\$14,280.00
6230236	54,000	EACH	NO. 7 PULL BOX, MODIFIED	\$1,250.00	\$67,500.00	\$1,000.00	\$54,000.00	\$1,250.00	\$67,500.00	\$1,200.00	\$64,800.00	\$1,120.00	\$60,480.00
6230241	18,000	EACH	NO. 9 PULL BOX, MODIFIED	\$45,000.00	\$810,000.00	\$1,400.00	\$25,200.00	\$1,850.00	\$33,300.00	\$1,800.00	\$32,400.00	\$1,750.00	\$31,500.00
6230267	29,000	EACH	LUMINAIRE, TYPE A	\$650.00	\$18,850.00	\$500.00	\$14,500.00	\$550.00	\$15,950.00	\$500.00	\$14,500.00	\$500.00	\$14,500.00
6230355	15,000	EACH	UNDERPASS LUMINAIRE, (TYPE C)	\$1,500.00	\$22,500.00	\$500.00	\$7,500.00	\$900.00	\$13,500.00	\$900.00	\$13,500.00	\$850.00	\$12,750.00
6230425	5,000	EACH	ILLUMINATED SIGN PANEL REPLACEMENT	\$750.00	\$3,750.00	\$500.00	\$2,500.00	\$300.00	\$1,500.00	\$300.00	\$1,500.00	\$270.00	\$1,350.00

DocuSign Envelope ID: 2E68ECD6-4993-4243-954E-8DDC4801BF3C

Item No.	Quantity	Unit	Description	Engineer's Estimate		W.M. Clyde & Co. 1372 North Main Street Springdale, UT 84653.		Amao Construction, Inc. 2000 Amao Drive Burnsville, MN 55304		Amount	Unit Price	Amount	Unit Price
				Unit Price	Amount	Unit Price	Amount	Unit Price	Amount				
6320910	2.492	MILE	EPOXY PAVEMENT STRIPING (SOLID WHITE)	\$2,000.00	\$4,984.00	\$1,535.23	\$3,825.79	\$1,536.08	\$3,827.91				
6320930	53,926.000	LNFT	EPOXY PAVEMENT STRIPING (8-INCH SOLID WHITE)	\$1.00	\$53,926.00	\$0.47	\$25,345.22	\$0.47	\$25,345.22				
6320950	6,541.000	LNFT	EPOXY PAVEMENT STRIPING (12-INCH SOLID WHITE)	\$1.50	\$9,811.50	\$0.80	\$5,232.80	\$0.80	\$5,232.80				
6320970	1,846.000	LNFT	EPOXY PAVEMENT STRIPING (24-INCH SOLID WHITE)	\$7.00	\$12,922.00	\$11.17	\$20,619.82	\$11.16	\$20,638.28				
6321000	8,261.000	LNFT	EPOXY PAVEMENT STRIPING (SOLID YELLOW)	\$2.00	\$16,522.00	\$0.50	\$4,130.50	\$0.50	\$4,130.50				
6321020	44,472.000	LNFT	EPOXY PAVEMENT STRIPING (8-INCH SOLID YELLOW)	\$2.50	\$111,180.00	\$0.50	\$22,236.00	\$0.50	\$22,236.00				
6321080	.698	MILE	EPOXY PAVEMENT STRIPING (DOUBLE SOLID YELLOW)	\$3,000.00	\$2,094.00	\$3,313.87	\$2,313.08	\$3,363.77	\$2,347.91				
6370110	1.000	LS	TEMPORARY POLLUTION CONTROL	\$100,000.00	\$100,000.00	\$100,780.01	\$100,780.01	\$11,100.00	\$11,100.00				
6370190	1.000	LS	DUST CONTROL	\$59,497.27	\$59,497.27	\$296,549.37	\$296,549.37	\$502,789.77	\$502,789.77				
6400320	10.000	EACH	ACCESS DOOR	\$1,500.00	\$15,000.00	\$3,966.42	\$39,664.20	\$4,292.59	\$42,925.90				
6410150	8.000	EACH	IMPACT ATTENUATOR (70 MPH)	\$25,000.00	\$200,000.00	\$24,583.45	\$196,667.60	\$24,420.00	\$195,360.00				
Totals:					\$42,112,241.52		\$46,312,414.90		\$50,860,829.38				

STATE OF NEVADA
DEPARTMENT OF TRANSPORTATION
REQUEST TO SUBLET

Rev. 01/17

Requests to subcontract at all tiers are to be made on this form. DATE: 01/20/2017

NDOT Contract No. 3585 Project No. NHP-395-1(027)

Project Location: on I580/US395 - Carson City freeway from South Carson St. to Fairview Dr., Phase 2B-3

The undersigned contractor hereby requests permission to sublet the following work items, which are a portion of the aforementioned contract, ^{unlimited} to Jane Subcontractor Nevada Contractors' License No. 0001- C25 7-31-17

When contract items are to be sublet, contract unit prices and/or amounts are to be shown in the following tabulation.

NV 00001234567 EXP 4-1-18

Item Number	Quantity	Unit	Item Description	Unit Price	Total Amount Contracted For The Item	% of Dollar Amount Sublet
616-0180 ✓	2 ✓	ea ✓	12' Metal Drive Gate ✓	\$ 4,000.00	\$ 6,712.20	83.9 *
616-0720 ✓	1229 ✓	linft ✓	Type A-4B Fence ✓	\$ 8.00	\$ 5,260.12	53.5 ✓
616-1200 ✓	10728 ✓	linft ✓	72" Chain Link Fence ✓	\$ 30.00	\$ 163,280.16	50.7 *
			<i>under 1%</i>			

Total amount sublet \$ 175,252.48 -
 Less amount of specialty items sublet \$ 0.00 169,992.36
 Equals the total amount applicable to the 50% limitation \$ 175,252.48 5,260.12

Qualifications of subcontractor: Has the subcontractor performed similar work? yes - If so with whom and in what amount, NDOT #3516 - \$334,892.00 -

The subcontracting contractor is to furnish a signed copy of this request to sublet and a subcontract agreement to the NDOT resident engineer overseeing the contract. There must be a written approval of the request to sublet and the subcontract agreement signed by an authorized NDOT representative prior to the subcontractor actually starting work on the project.

It is agreed and understood, that the executed subcontract will contain, by inclusion, all of the pertinent provisions, terms and/or requirements of the contract number indicated and will be subject to the terms and requirements thereof.

Joe Contractor _____ Joe Contractor _____ 1-20-17
 Name of Contractor Requesting to Sublet Authorized Signature of Requesting Contractor Date
 John Smith _____ [Signature] _____ 1-20-17
 Reviewed By: Resident Engineer (please print) Resident Engineer (signature) Date

FOR NDOT DEPARTMENT USE ONLY:

NDOT contract amount \$ 42,242,242.00
 Less the total amount of specialty items for the contract - \$ 4,023,306.00
 Equals contract amount applicable to the 50% limitation \$ 38,218,936.00
 Total amount sublet to date including this request is \$ 6,400,996.12 for a total of 16.75 % of the permissible amount that can be sublet.

Approved By: Joe Payroll _____ Date: 1-23-17
 Contract Compliance Officer



BRIAN SANDOVAL
Governor

STATE OF NEVADA
DEPARTMENT OF TRANSPORTATION
1263 S. Stewart Street
Carson City, Nevada 89712

RUDY MALFABON, P.E., Director

In Reply Refer to:

January 23, 2017

John Smith, Resident Engineer
Nevada Department of Transportation
310 Galletti Way
Sparks, NV 89431

Contract No. 3585
Project No. NHP-395-1(027)

Attached is an approved copy of the Request to Sublet work items on the subject project to the following firm(s):

Jane Subcontractor

For computing the amounts applicable to the 50% limitation, the monetary value of the specialty items has been deducted.

Prior to the performance of any work by a proposed subcontractor, the following must be completed:

1. A copy of the executed subcontract agreement, with all supporting documentation shall be uploaded into B2GNow, as one attachment (see subsection 108.01 of the Standard Specifications as modified by the Special Provisions).
2. NDOT Contract Compliance will review the subcontract documentation and provide approval both in B2GNow and in writing to the Resident Engineer.

Please contact the Contract Compliance office if you have any questions.

Sincerely,

A handwritten signature in blue ink that reads "Joe Payroll".

Joe Payroll
Contract Compliance Investigator II

CONTRACT NO. 3585 SUBCONTRACTORS LISTING

Contractor	Request to Sublet		Subcontract Agreement		Service Provider		Final Payroll	Week Ending
	To CC	From CC	To CC	From CC	To CC	From CC		
Jane Subcontractor	1/20/2017	1/23/2017						

Stagecoach General Improvement District
(775) 629-0849
SGID@Pyramid.net

SECTION 108 - PROSECUTION AND PROGRESS

108.01 Subletting of Contract. Subparagraphs (a) through (g) on the middle of page 54 of the Standard Specifications are hereby deleted and the following substituted therefore:

- (a) **LABOR PROVISIONS:** The "HOURLY MINIMUM WAGE RATES" as determined by the Labor Commissioner of the State of Nevada.
- (b) The "ADDITIONAL CONTRACT PROVISIONS - EQUAL EMPLOYMENT OPPORTUNITY PRACTICES."

When performed by subcontract, the following items of work, designated herein as "Specialty Items," are hereby exempted from the provisions that 50% of the value of the work be performed by the Contractor with his own organization, but are not exempted from the remaining provisions concerning subcontracting.

Specialty Items:

Description	Item Number
Hydroseeding	211 0260
Object Marker, (type)	619 0250
Waterborne Pavement Striping (Type II)(Solid)	632 0570

108.02 Notice to Proceed. Commence work not later than the date set forth in the "Notice to Proceed" and prosecute diligently so as to be completed within 50 working days after commencement of work or the date set forth in the "Notice to Proceed," whichever occurs first.

Working days will not be counted during the months of December, January, and February.

Liquidated damages will be assessed according to Subsection 108.09 for failure to complete the work as specified herein.

108.04 Limitation of Operations. Contact the Department's Water Quality Specialist within the Environmental Services Division (775) 888-7013 prior to submitting the Notice of Intent (NOI) to obtain coverage under the general Permit for Stormwater Associated with Construction Activity.

Provide a copy of the Notice of Intent (NOI) for the General Permit for Storm Water Associated with Construction Activity, as specified in Section 637, prior to beginning work.

Regardless of traffic control operations, do not stop public traffic for more than 20 minute duration and do not delay it for more than 30 minutes total on US 50, regardless of the number of work zones. Any proposed traffic control plan must meet the duration of delay restrictions (20 minutes stopped, 30 minutes total delay).

Should these delay restrictions be exceeded, work will be immediately suspended. If work is suspended, submit a written revised construction plan which addresses the delay problem. Upon approval of the plan the construction operations may resume. Working days will continue to be assessed during the suspension period.

Vegetation/structure removal shall be conducted to conform with the Migratory Bird Treaty Act (MBTA) to avoid impacts to listed migratory birds (50 CFR 10.13) that may be actively utilizing vegetation/structures for nesting. When possible, vegetation/structure removal should not occur during avian breeding season (generally March 15 through July 31). Raptors and owls may begin nesting as early as January. If vegetation/structure removal shall occur during avian breeding season, nesting surveys shall be conducted by a biologist with experience in bird identification, general nesting behavior, nest and egg identification, and knowledge of habitat requirements for migratory birds. The survey shall be conducted a maximum of 14 days prior to land disturbance. Submit a copy of the biologist's survey report and the biologist's curriculum vitae.

DocuSign Envelope ID: FF9B4FE4-A41F-407D-AFF6-01A734B6A8FC

**Bid Tabulation
Nevada Department of Transportation**

Contract No.: 3587
Project No(s): SP4-050-2(026)

Contract Description:
CONSTRUCT FENCE WITH CATTLE GUARDS AT VARIOUS LOCATIONS.

Contract Location: US 50 FROM BOYER LANE TO PIMTO LANE AND FROM DRYX ST TO THE JCT OF US 95 IN SILVER SPRINGS. MP LY 19.17 TO LY 20.19 AND LY 26.25 TO LY 29.24

Awarded To: Sierra Nevada Construction, Inc.
2055 East Greg Street
Sparks, NV 89431

Amount: \$689,007.00
Date: May 04, 2015

Bids Opened: April 09, 2015, 2:30 PM
DocuSigned by:
Mary Jane
Project Administrator/Estimate Officer

Item No.	Quantity	Unit	Description	Engineer's Estimate		Sierra Nevada Construction, Inc. 2055 East Greg Street Sparks, NV 89431		Spanish Springs Construction, Inc. 2050 East Greg Street Sparks, NV 89431		Desert Engineering 28 East Persol Lane Yerington, NV 89447		MKD Construction, Inc. 20 Skopus Blvd. Mammoth, NV 89706-7764	
				Unit Price	Amount	Unit Price	Amount	Unit Price	Amount	Unit Price	Amount	Unit Price	Amount
2020585	10,000	LINFT	REMOVAL OF FENCE	\$10.00	\$100.00	\$20.00	\$200.00	\$20.00	\$200.00	\$29.00	\$290.00	\$12.00	\$120.00
2060110	729.900	CUYD	STRUCTURE EXCAVATION	\$50.00	\$36,495.00	\$20.00	\$14,598.00	\$40.00	\$29,196.00	\$140.00	\$102,166.00	\$56.00	\$40,874.40
2070110	194.100	CUYD	GRANULAR BACKFILL	\$55.00	\$10,675.50	\$56.00	\$10,869.60	\$45.00	\$8,734.50	\$36.00	\$6,987.60	\$95.00	\$18,439.50
2110260	7.500	ACRE	HYDRO-SEEDING	\$6,000.00	\$45,000.00	\$4,400.00	\$33,000.00	\$5,000.00	\$37,500.00	\$5,000.00	\$37,500.00	\$5,000.00	\$37,500.00
4020100	46.800	SQYD	PLANTMIXING MISCELLANEOUS AREAS	\$20.00	\$936.00	\$5.00	\$234.00	\$105.00	\$4,914.00	\$278.30	\$13,024.44	\$88.00	\$4,118.40
4020180	12.300	TON	PLANTMIX SURFACING (TYPE 2)(WET)	\$125.00	\$1,537.50	\$645.00	\$7,933.50	\$205.00	\$2,521.50	\$1,000.60	\$12,344.28	\$250.00	\$3,075.00
4060100	1.000	TON	CUTBACK ASPHALT, TYPE MC-70NW	\$500.00	\$500.00	\$10.00	\$10.00	\$500.00	\$500.00	\$1.00	\$1.00	\$1.00	\$1.00
6160170	15.000	EACH	10-FOOT METAL DRIVE GATE	\$900.00	\$13,500.00	\$1,050.00	\$15,750.00	\$1,000.00	\$15,000.00	\$1,446.00	\$21,690.00	\$2,300.00	\$34,500.00
6160180	1.000	EACH	12-FOOT METAL DRIVE GATE	\$900.00	\$900.00	\$1,150.00	\$1,150.00	\$1,100.00	\$1,100.00	\$4,081.00	\$4,081.00	\$2,300.00	\$2,300.00
6160740	30,494.000	LINFT	TYPE A-4S FENCE	\$3.25	\$99,105.50	\$4.50	\$137,223.00	\$5.00	\$152,470.00	\$5.30	\$161,618.20	\$5.50	\$167,717.00
6170100	6.000	EACH	CATTLE GUARD WINGS	\$550.00	\$3,300.00	\$750.00	\$4,500.00	\$815.00	\$4,890.00	\$1,220.50	\$7,323.00	\$550.00	\$3,300.00
6170750	2.000	EACH	20-FOOT PRECAST CATTLE GUARD	\$16,000.00	\$32,000.00	\$15,300.00	\$30,600.00	\$15,400.00	\$30,800.00	\$15,201.00	\$30,402.00	\$13,900.00	\$27,800.00
6170800	15.000	EACH	32-FOOT PRECAST CATTLE GUARD	\$25,000.00	\$375,000.00	\$22,000.00	\$330,000.00	\$23,700.00	\$355,500.00	\$23,700.00	\$355,500.00	\$20,000.00	\$300,000.00
6170820	1.000	EACH	36-FOOT PRECAST CATTLE GUARD	\$25,000.00	\$25,000.00	\$24,750.00	\$24,750.00	\$28,200.00	\$28,200.00	\$20,613.00	\$20,613.00	\$26,000.00	\$26,000.00
6170840	1.000	EACH	40-FOOT PRECAST CATTLE GUARD	\$28,000.00	\$28,000.00	\$27,000.00	\$27,000.00	\$30,800.00	\$30,800.00	\$26,259.00	\$26,259.00	\$30,000.00	\$30,000.00
6190250	16.000	EACH	OBJECT MARKERS, TYPE 1	\$50.00	\$800.00	\$115.00	\$1,840.00	\$200.00	\$3,200.00	\$395.20	\$6,323.20	\$132.00	\$2,112.00
6240190	40.000	HOURL	RENT EQUIPMENT (MOTOR GRADER)	\$150.00	\$6,000.00	\$140.00	\$5,600.00	\$165.00	\$7,400.00	\$212.10	\$8,484.00	\$175.00	\$7,000.00
6250490	1.000	LS	RENT TRAFFIC CONTROL DEVICES	\$25,000.00	\$25,000.00	\$9,768.90	\$9,768.90	\$23,418.00	\$23,418.00	\$6,423.00	\$6,423.00	\$23,000.00	\$23,000.00
6280120	1.000	LS	MOBILIZATION	\$42,638.97	\$42,638.97	\$31,000.00	\$31,000.00	\$35,000.00	\$35,000.00	\$32,850.00	\$32,850.00	\$65,740.70	\$65,740.70
6320570	1,800.000	LINFT	WATERBORNE PAVEMENT STRIPING (TYPE II) (SOLID WHITE)	\$1.00	\$1,800.00	\$1.10	\$1,980.00	\$2.00	\$3,600.00	\$11.60	\$21,240.00	\$3.00	\$5,400.00
6370110	1.000	LS	TEMPORARY POLLUTION CONTROL	\$5,000.00	\$5,000.00	\$500.00	\$500.00	\$1,000.00	\$1,000.00	\$2,824.00	\$2,824.00	\$1.00	\$1.00
6370190	1.000	LS	DUST CONTROL	\$1,065.97	\$1,065.97	\$500.00	\$500.00	\$2,500.00	\$2,500.00	\$10,471.00	\$10,471.00	\$1.00	\$1.00
Totals:					\$754,354.44		\$689,007.00		\$778,444.00		\$742,600.22		\$799,000.00

STATE OF NEVADA
DEPARTMENT OF TRANSPORTATION
REQUEST TO SUBLET

Rev. 01/17

Requests to subcontract at all tiers are to be made on this form. DATE: 01/19/2017

NDOT Contract No. 3587 Project No. SPF-050-2(026)

Project Location: Carson City, Lyon & Churchill Counties

From a junction with US395 (proposed CC bypass) and SR530 in Carson City via Dayton to the junction with US50A west of Fallon

The undersigned contractor hereby requests permission to sublet the following work items, which are a portion of the aforementioned contract,

to Subb Contractor (DBE) Nevada Contractors' License No. 0002 ^{unlimited} A2, A5 7.31-17

When contract items are to be sublet, contract unit prices and/or amounts are to be shown in the following tabulation.

NV 00009876543 Exp 11-11-17

Item Number	Quantity	Unit	Item Description	Unit Price	Total Amount Contracted For The Item	% of Dollar Amount Sublet
619-0250	16	ea	Object Markers, Type 1-	\$ 115.00	\$ 1,840.00	100.0
632-0570	1800	linft	Waterborne Pavement Striping (Type II) (Solid White)	\$ 1.10	\$ 1,980.00	100.0
628-0120	1	LS	Mobilization	\$ 31,000.00	\$ 2,500.00	8.1

Total amount sublet \$ 6,320.00
 Less amount of specialty items sublet - \$ 3,820.00
 Equals the total amount applicable to the 50% limitation \$ 2,500.00

Qualifications of subcontractor: Has the subcontractor performed similar work? yes If so with whom and in what amount, NDOT #3524 - \$95,000, #3534 - \$25,000

The subcontracting contractor is to furnish a signed copy of this request to sublet and a subcontract agreement to the NDOT resident engineer overseeing the contract. There must be a written approval of the request to sublet and the subcontract agreement signed by an authorized NDOT representative prior to the subcontractor actually starting work on the project.

It is agreed and understood, that the executed subcontract will contain, by inclusion, all of the pertinent provisions, terms and/or requirements of the contract number indicated and will be subject to the terms and requirements thereof.

Joe Prime
 Name of Contractor Requesting to Sublet _____ Authorized Signature of Requesting Contractor _____ Date 1-20-17
 John Smith
 Reviewed By: Resident Engineer (please print) _____ Resident Engineer (signature) _____ Date Jan 20, 2017

FOR NDOT DEPARTMENT USE ONLY:

NDOT contract amount \$ 689,007.00
 Less the total amount of specialty items for the contract - \$ 36,820.00
 Equals contract amount applicable to the 50% limitation \$ 652,187.00
 Total amount sublet to date including this request is \$ 2,500.00 for a total of 0.38 % of the permissible amount that can be sublet.

Approved By: Joe Payroll Date: 1-23-17
 Contract Compliance Officer



BRIAN SANDOVAL
Governor

STATE OF NEVADA
DEPARTMENT OF TRANSPORTATION
1263 S. Stewart Street
Carson City, Nevada 89712

RUDY MALFABON, P.E., Director

In Reply Refer to:

January 23, 2017

John Smith, Resident Engineer
Nevada Department of Transportation
310 Galletti Way
Sparks, NV 89431

Contract No. 3587
Project No. SPF-050-2(026)

Attached is an approved copy of the Request to Sublet work items on the subject project to the following firm(s):

Subb Contractor (DBE)

For computing the amounts applicable to the 50% limitation, the monetary value of the specialty items has been deducted.

Prior to the performance of any work by a proposed subcontractor, the following must be completed:

1. A copy of the executed subcontract agreement, with all supporting documentation shall be uploaded into B2GNow, as one attachment (see subsection 108.01 of the Standard Specifications as modified by the Special Provisions).
2. NDOT Contract Compliance will review the subcontract documentation and provide approval both in B2GNow and in writing to the Resident Engineer.

Please contact the Contract Compliance office if you have any questions.

Sincerely,

A handwritten signature in blue ink that reads "Joe Payroll".

Joe Payroll
Contract Compliance Investigator II

STATE OF NEVADA
DEPARTMENT OF TRANSPORTATION

Rev. 01/17

REQUEST TO SUBLET

Requests to subcontract at all tiers are to be made on this form. DATE: 01/19/2017

NDOT Contract No. 3587 Project No. SPF-050-2(026)

Project Location: Carson City, Lyon & Churchill Counties

From a junction with US395 (proposed CC bypass) and SR530 in Carson City via Dayton to the junction with US50 west of Fallon

The undersigned contractor hereby requests permission to sublet the following work items, which are a portion of the aforementioned contract, to Jane Subcontractor Nevada Contractors License No. 0001 - ^{unlimited} C25 - 7-31-17

When contract items are to be sublet, contract unit prices and/or amounts are to be shown in the following tabulation. NV 00001234567 EXP 4-1-18

Item Number	Quantity	Unit	Item Description	Unit Price	Total Amount Contracted For The Item	% of Dollar Amount Sublet
616-0170	15	ea	10 Foot Metal Drive Gate	\$ 1,050.00	\$ 14,775.00	94.0
616-0180	1	ea	12 Foot Metal Drive Gate	\$ 1,150.00	\$ 1,082.00	94.0
616-0740	30,494	linft	Type A-4S Fence	\$ 4.50	\$ 132,648.90	97.0

Total amount sublet \$ 148,505.90 -
 Less amount of specialty items sublet \$ 0.00 -
 Equals the total amount applicable to the 50% limitation \$ 148,505.90 -

Qualifications of subcontractor: Has the subcontractor performed similar work? yes If so with whom and in what amount, NDOT #3516 - \$40,000, #3557 - \$57,000, #3564 - \$12,000

The subcontracting contractor is to furnish a signed copy of this request to sublet and a subcontract agreement to the NDOT resident engineer overseeing the contract. There must be a written approval of the request to sublet and the subcontract agreement signed by an authorized NDOT representative prior to the subcontractor actually starting work on the project.

It is agreed and understood, that the executed subcontract will contain, by inclusion, all of the pertinent provisions, terms and/or requirements of the contract number indicated and will be subject to the terms and requirements thereof.

Joe Prime Joe Prime 1-20-17
 Name of Contractor Requesting to Sublet Authorized Signature of Requesting Contractor Date
 John Smith [Signature] 1-20-17
 Reviewed By: Resident Engineer (please print) Resident Engineer (signature) Date

FOR NDOT DEPARTMENT USE ONLY:

NDOT contract amount \$ 689,007.00
 Less the total amount of specialty items for the contract - \$ 36,820.00
 Equals contract amount applicable to the 50% limitation \$ 652,187.00

Total amount sublet to date including this request is \$ 151,005.09 for a total of 23.15 % of the permissible amount that can be sublet.

Approved By: Joe Payroll Date: 1-23-17
 Contract Compliance Officer



BRIAN SANDOVAL
Governor

STATE OF NEVADA
DEPARTMENT OF TRANSPORTATION
1263 S. Stewart Street
Carson City, Nevada 89712

RUDY MALFABON, P.E., Director

In Reply Refer to:

January 23, 2017

John Smith, Resident Engineer
Nevada Department of Transportation
310 Galletti Way
Sparks, NV 89431

Contract No. 3587
Project No. SPF-050-2(026)

Attached is an approved copy of the Request to Sublet work items on the subject project to the following firm(s):

Jane Subcontractor

For computing the amounts applicable to the 50% limitation, the monetary value of the specialty items has been deducted.

Prior to the performance of any work by a proposed subcontractor, the following must be completed:

1. A copy of the executed subcontract agreement, with all supporting documentation shall be uploaded into B2GNow, as one attachment (see subsection 108.01 of the Standard Specifications as modified by the Special Provisions).
2. NDOT Contract Compliance will review the subcontract documentation and provide approval both in B2GNow and in writing to the Resident Engineer.

Please contact the Contract Compliance office if you have any questions.

Sincerely,

Joe Payroll

Joe Payroll
Contract Compliance Investigator II

Non-DBE Subcontractors, Suppliers and Service Providers

Rev. 01/17

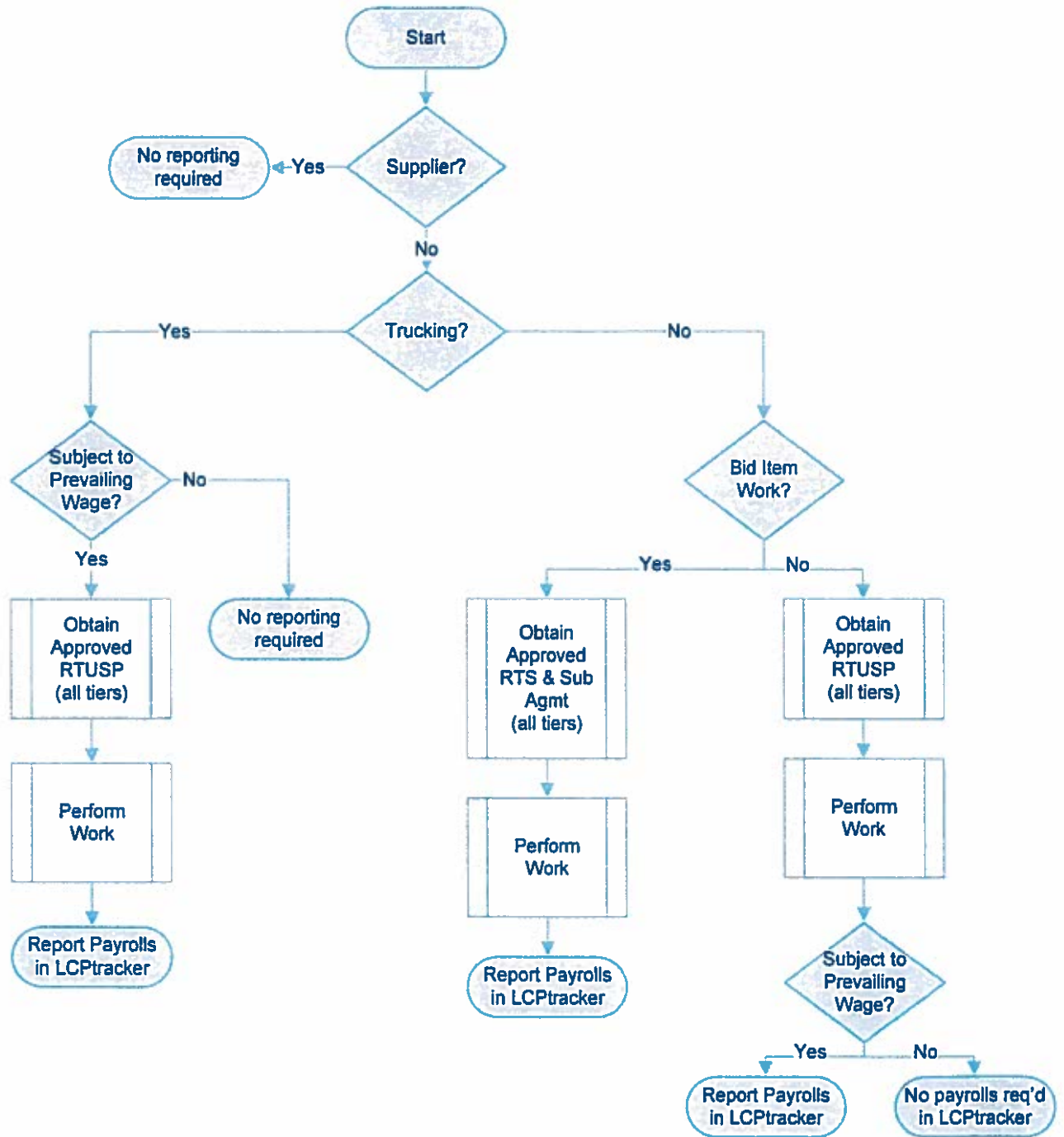

Figure 1 – Non-DBE Subcontractors, Suppliers and Service Providers

DBE Subcontractors, Suppliers and Service Providers

Rev. 01/17

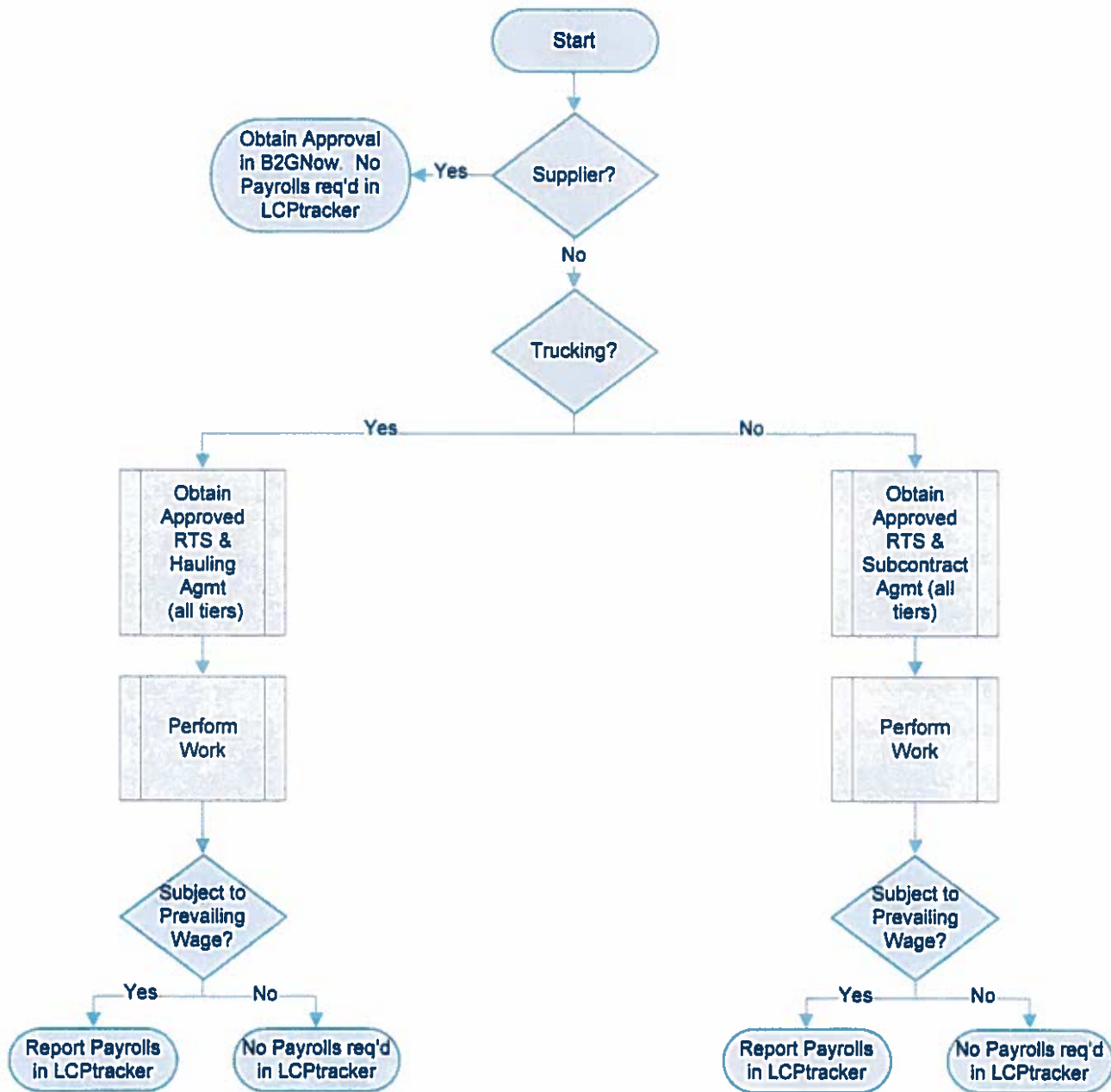

Figure 2 – DBE Subcontractors, Suppliers and Service Providers