

## REQUEST TO SUBLET

Prior to any subcontractor working on the project, a Request to Sublet (RTS) (NDOT Form 052-023) must be prepared by the prime contractor and /or subcontractor and submitted to the Resident Engineer. The form is available at [www.nevadadbe.com/website/contract-compliance.php](http://www.nevadadbe.com/website/contract-compliance.php). NDOT employees can also access this form on Sharepoint under Civil Rights - External.

Upon receipt of the RTS and **prior** to forwarding to Contract Compliance, the Resident Engineer shall verify: (reference documents bid tabulation, Contract Special Provisions, change order, contract modification, etc.)

- A. Date
- B. NDOT Contract No.
- C. Project No.
- D. Project Location
- E. Subcontractor's name that work is being sublet to
- F. Nevada Contractor's License No. (checked by Contract Compliance)  
(available at [www.nvcontractorsboard.com](http://www.nvcontractorsboard.com))
- G. Item Number (must match bid tab, change order or contract modification)
- H. Quantity (must match plan quantity from bid tab, change order or contract modification, even if quantity sublet is less than plan quantity, change order quantity or contract modification quantity)
- I. Unit (must match bid tab, change order or contract modification)
- J. Item Description (must match bid tab, change order or contract modification)
- K. Unit Price (must match bid tab, change order or contract modification)
- L. Total Amount Contracted for the Item
  - 1. if total dollar amount sublet < the total dollar amount on bid tab, change order or contract modification, no checking is required
  - 2. if total dollar amount sublet is  $\geq$  the total dollar amount on bid tab, change order or contract modification,  $(H \times K)$  must be shown (cannot exceed the total dollar amount on the bid tab, change order or contract modification)
- M. % of Dollar Amount Sublet,  $(L \div (H \times K))$  (rounded to nearest .1%) (cannot exceed 100%)
- N. Total amount sublet (total of column L)
- O. Less amount of specialty items sublet (checked by Contract Compliance)
- P. Equals the total amount applicable to the 50% limitation  $(N - O)$
- Q. Qualifications of subcontractor (may include any NDOT, RTC, city, county, etc. work; however, **previous NDOT projects must include the contract number and dollar amount**)
- R. Name of Contractor Requesting to Sublet (prime contractor or subcontractor)
- S. Authorized Signature of Requesting Contractor (prime contractor or subcontractor)

- T. Date
- U. Reviewed By Resident Engineer (printed name)
- V. Resident Engineer (signature)
- W. Date

The Resident Engineer will notify the contractor if any corrections are necessary. After corrections are made, forward RTS to Contract Compliance for review and approval. If new items are a result of a change order or contract modification, include a copy of the change order or contract modification with the Request to Sublet to Contract Compliance.

Enter the date RTS is sent to Contract Compliance on the SUBCONTRACTORS LISTING (see pages 2 - 11 and 2 - 18).

Contract Compliance shall verify and complete:

- F. Nevada Contractor's License No. (from page 2 - 1)
- O. Less amount of specialty items sublet (from page 2 - 1) (refer to subsection 108.01 of the Contract Special Provisions for a list of specialty items)
- X. NDOT Contract amount
- Y. Less the total amount of specialty items for the contract
- Z. Equals contract amount applicable to the 50% limitation (X - Y)
- AA. Total amount sublet to date including this request is \$
- BB. For a total of
- CC. Approved By
- DD. Date

STATE OF NEVADA  
DEPARTMENT OF TRANSPORTATION  
**REQUEST TO SUBLET**

Rev. 08/15

Requests to subcontract at all tiers are to be made on this form. DATE: \_\_\_\_\_ **A** \_\_\_\_\_

NDOT Contract No. \_\_\_\_\_ **B** \_\_\_\_\_ Project No. \_\_\_\_\_ **C** \_\_\_\_\_

Project Location: \_\_\_\_\_ **D** \_\_\_\_\_

The undersigned contractor hereby requests permission to sublet the following work items, which are a portion of the aforementioned contract, to \_\_\_\_\_ **E** \_\_\_\_\_ Nevada Contractors' License No. \_\_\_\_\_ **F** \_\_\_\_\_

When contract items are to be sublet, contract unit prices and/or amounts are to be shown in the following tabulation.

Item Number	Quantity	Unit	Item Description	Unit Price	Total Amount Contracted For The Item	% of Dollar Amount Sublet
<b>G</b>	<b>H</b>	<b>I</b>	<b>J</b>	<b>K</b>	<b>L</b>	<b>M</b>

Total amount sublet ..... \$ \_\_\_\_\_ **N** \_\_\_\_\_  
 Less amount of specialty items sublet ..... - \$ \_\_\_\_\_ **O** \_\_\_\_\_  
 Equals the total amount applicable to the 50% limitation ..... \$ \_\_\_\_\_ **P** \_\_\_\_\_

Qualifications of subcontractor: Has the subcontractor performed similar work? \_\_\_\_\_ **Q** \_\_\_\_\_ If so with whom and in what amount, \_\_\_\_\_

The subcontracting contractor is to furnish a signed copy of this request to sublet and a subcontract agreement to the NDOT resident engineer overseeing the contract. There must be a written approval of the request to sublet and the subcontract agreement signed by an authorized NDOT representative prior to the subcontractor actually starting work on the project.

It is agreed and understood, that the executed subcontract will contain, by inclusion, all of the pertinent provisions, terms and/or requirements of the contract number indicated and will be subject to the terms and requirements thereof.

\_\_\_\_\_  
 Name of Contractor Requesting to Sublet \_\_\_\_\_ Authorized Signature of Requesting Contractor \_\_\_\_\_ Date \_\_\_\_\_ **T** \_\_\_\_\_

\_\_\_\_\_  
 Reviewed By: Resident Engineer (please print) \_\_\_\_\_ Resident Engineer (signature) \_\_\_\_\_ Date \_\_\_\_\_ **W** \_\_\_\_\_

**FOR NDOT DEPARTMENT USE ONLY:**

NDOT contract amount ..... \$ \_\_\_\_\_ **X** \_\_\_\_\_  
 Less the total amount of specialty items for the contract ..... - \$ \_\_\_\_\_ **Y** \_\_\_\_\_  
 Equals contract amount applicable to the 50% limitation ..... \$ \_\_\_\_\_ **Z** \_\_\_\_\_

Total amount sublet to date including this request is \$ \_\_\_\_\_ **AA** \_\_\_\_\_ for a total of \_\_\_\_\_ **BB** \_\_\_\_\_ % of the permissible amount that can be sublet.

Approved By: \_\_\_\_\_ **CC** \_\_\_\_\_ Date: \_\_\_\_\_ **DD** \_\_\_\_\_

Contract Compliance will notify the Resident Engineer if corrections are necessary.

Contract Compliance will send a copy of the approved RTS to the Resident Engineer, who will then forward a copy to the prime contractor. If Contract Compliance included the prime contractor in their distribution, the Resident Engineer must still notify the prime contractor as the recipients may not be the same. The Resident Engineer is ultimately responsible for notifying the prime contractor of approvals. Enter the date RTS is received from Contract Compliance on the SUBCONTRACTORS LISTING (see page 2 - 11 and 2 - 18).

**Although the RTS has been approved, the subcontractor may not begin work on the contract until the subcontract agreement has also been submitted and approved by Contract Compliance (Standard Specifications, subsection 108.01).**

Refer to the following flow charts and examples for required compliance documents:

- |           |  |
|-----------|--|
| Figure 1  | Prevailing wage<br>Non-DBE's - bid item work (excluding trucking)<br>(See pages 2 - 19 and 2 - 20)                       |
| Figure 4  | Prevailing wage<br>Non-DBE owner operators (excluding trucking owner operators)<br>(See pages 2 - 21 and 2 - 22)         |
| Figure 6  | Prevailing wage<br>DBE's - bid item work (excluding trucking)<br>(See pages 2 - 23 and 2 - 24)                           |
| Figure 7  | Prevailing wage<br>DBE's - non bid item work (excluding trucking)<br>(See pages 2 - 25 and 2 - 26)                       |
| Figure 8  | Prevailing wage<br>DBE trucking (including trucking owner operators)<br>(See pages 2 - 27 and 2 - 28)                    |
| Figure 9  | Non-prevailing wage<br>DBE trucking (including trucking owner operators)<br>(See pages 2 - 29 and 2 - 30)                |
| Figure 10 | Prevailing wage and non-prevailing wage<br>DBE owner operators (excluding trucking owner operators)<br>(See page 2 - 31) |

Verizon Telephone Company  
 Corey Bolton  
 1520 Church Street  
 Gardnerville, NV 89410  
 (775) 782-0970

Charter Communications  
 Anthony Lefanto, Construction Coordinator Rev. 08/15  
 9335 Prototype Drive  
 Reno, NV 89521  
 (775) 850-1316

Nevada Bell Telephone Company D/B/A AT&T Nevada  
 Tom Hodgkins, OPE  
 745 West Moana Lane #220  
 P.O. Box 11010  
 Reno, NV 89520  
 (775) 448-9226  
 (775) 229-3248 cell

For Carson City sewer, water, storm drain, and roadway work, Carson City will designate a Construction Manager to represent Carson City. The initial contact will be:

Carson City Public Works Department  
 Rick Cooley, Construction Manager  
 3505 Butti Way  
 Carson City, NV 89701  
 Phone (775) 283-7302

In the event of an emergency involving Carson City facilities, contact the Carson City Public Works Department at (775) 887-2355, Monday through Thursday, 7:00 a.m. to 5:30 p.m., except on holidays.

For after hours, weekends, and holidays for Carson City facilities emergencies, contact Carson City Dispatch at (775) 887-2007.

**SECTION 108 - PROSECUTION AND PROGRESS**

**108.01 Subletting of Contract.** When performed by subcontract, the following items of work, designated herein as "Specialty Items," are hereby exempted from the provisions that 50% of the value of the work be performed by the Contractor with his own organization, but are not exempted from the remaining provisions concerning subcontracting.

Specialty Items:

Description	Item Number
Reset Impact Attenuator .....	202 1111
Grinding for Pavement Markings.....	202 1287 and 202 1288
Hydro-Seeding .....	211 0260
Milled Rumble Strips .....	403 0100
Fine Surface Finish .....	502 1590
Structural Steel .....	506 0110
Pedestrian Rail, Type X .....	506 0820
10-Foot Metal Drive Gate .....	616 0170
24-Foot Swing Gate (Double) .....	616 0510
72-Inch Chain-Link Fence .....	616 1200
Cable Barrier .....	618 0230
Cable Barrier Terminal .....	618 0240
Trailing End Anchor .....	618 0270
Guardrail Terminal (Tangential) .....	618 0360
Galvanized Guardrail (Triple Corrugation) .....	618 0550
Special Guide Posts .....	619 0170
Guide Posts (Rigid) .....	619 0200
Perpetuate Survey Monuments .....	621 0100
All Section 623 Items .....	623 0225 thru 623 2915
All Section 627 Items .....	627 0110 thru 627 0250
All Section 632 Items .....	632 0100 thru 632 1080
Impact Attenuator (70 MPH) .....	641 0150

**108.02 Notice to Proceed.** Commence work not later than the date set forth in the "Notice to Proceed" and prosecute diligently so as to be completed within 350 working days after commencement of work or the date set forth in the "Notice to Proceed," whichever occurs first.

Liquidated damages will be assessed according to Subsection 108.09 for failure to complete the work as specified herein.

DocuSign Envelope ID: 2E68ECD6-4993-4243-954E-8DDC4801BF3C

**Bid Tabulation**  
Nevada Department of Transportation

Contract No.: 3585  
Project No(s): (HP-395-1(027))

Contract Description:  
CONSTRUCT FOUR LANE CONTROLLED ACCESS FREEWAY TO INCLUDE SIGNS,  
LIGHTING, SOUND WALLS AND LRA; CONSTRUCT INTERIM ROADWAY FM JCT US50 AND  
SR 529 SO CARSON ST TO THE SR 518 SNYDER AVE GRADE SEPARATION

Awarded To: Road and Highway Builders LLC  
96 Glen Caran Circle #106  
Sparks, NV 89431

Bids Opened: April 02, 2015, 1:30 PM

Amount: \$42,242,242.00  
Date: May 11, 2015

Contract Location: US 395, CARSON CITY FREEWAY, FROM SOUTH CARSON ST TO  
FAIRVIEW DRIVE, PACKAGE 2B-3, CC 0.05 TO CC 3.15

Certified by: *Mary Stone*  
Designated by: *Mary Stone*  
Nevada Highway Services Officer

Item No.	Quantity	Unit	Description	Engineer's Estimate		Road and Highway Builders LLC 96 Glen Caran Circle #106 Sparks, NV 89431		Fiber Sand & Gravel Co. 3029 Energy Dr Dickinson, ND 58601		G. & B. Construction, Inc. 1859 South 21st Street Sparks, NV 89431		Granite Construction Company 555 West Beach Street Visalia, CA 95778	
				Unit Price	Amount	Unit Price	Amount	Unit Price	Amount	Unit Price	Amount	Unit Price	Amount
1100100	1,000,000	HOUR	TRAINING (1 TRAINEE)	\$0.80	\$800.00	\$0.80	\$800.00	\$0.80	\$800.00	\$0.80	\$800.00	\$0.80	\$800.00
2010100	1,000	LS	CLEARING AND GRUBBING	\$90,000.00	\$90,000.00	\$150,000.00	\$150,000.00	\$100,000.00	\$100,000.00	\$100,000.00	\$100,000.00	\$300,000.00	\$300,000.00
2020400	641,000	LINFT	REMOVAL OF CONCRETE BARRIER RAIL	\$15.00	\$12,615.00	\$30.00	\$25,230.00	\$10.00	\$6,410.00	\$8.00	\$6,728.00	\$9.00	\$7,569.00
2020435	1,000	EACH	REMOVAL OF BUILDING	\$10,000.00	\$10,000.00	\$10,000.00	\$10,000.00	\$50,000.00	\$50,000.00	\$10,000.00	\$10,000.00	\$30,000.00	\$30,000.00
2020530	1,000	EACH	REMOVAL OF HEADWALL	\$1,000.00	\$1,000.00	\$3,000.00	\$3,000.00	\$2,000.00	\$2,000.00	\$600.00	\$600.00	\$300.00	\$300.00
2020565	4,521,000	LINFT	REMOVAL OF FENCE	\$3.50	\$15,823.50	\$1.00	\$4,521.00	\$5.00	\$22,605.00	\$4.00	\$18,084.00	\$5.00	\$22,605.00
2020744	235,000	LINFT	REMOVAL OF PIPE	\$50.00	\$11,750.00	\$80.00	\$18,800.00	\$20.00	\$4,700.00	\$26.00	\$6,110.00	\$50.00	\$11,750.00
2020935	1,333,000	CUYD	REMOVAL OF COMPOSITE SURFACE	\$50.00	\$66,650.00	\$60.00	\$79,980.00	\$15.00	\$19,995.00	\$65.00	\$86,645.00	\$100.00	\$133,300.00
2020990	38,662,000	SOYD	REMOVAL OF BITUMINOUS SURFACE (COLD MILLING)	\$3.50	\$135,367.00	\$4.00	\$154,728.00	\$2.00	\$77,364.00	\$1.50	\$58,023.00	\$2.50	\$96,705.00
2021040	5,000	EACH	REMOVAL OF DROP INLET	\$1,000.00	\$5,000.00	\$1,000.00	\$5,000.00	\$1,000.00	\$5,000.00	\$675.00	\$3,375.00	\$300.00	\$1,500.00
2021111	1,000	EACH	RESET IMPACT ATTENUATOR	\$3,000.00	\$3,000.00	\$4,000.00	\$4,000.00	\$2,500.00	\$2,500.00	\$4,000.00	\$4,000.00	\$10,000.00	\$10,000.00
2021287	189,931,000	LINFT	GRINDING FOR PAVEMENT MARKINGS	\$1.75	\$332,379.25	\$0.10	\$18,993.10	\$0.50	\$94,965.50	\$0.40	\$75,972.40	\$0.50	\$94,965.50
2021288	8,990,000	SOFT	GRINDING FOR PAVEMENT MARKINGS	\$10.00	\$89,900.00	\$1.00	\$8,990.00	\$6.50	\$58,435.00	\$6.00	\$53,940.00	\$8.00	\$71,920.00
2021290	1,767,000	LINFT	REMOVE PAVEMENT MARKINGS	\$5.00	\$8,835.00	\$4.00	\$7,068.00	\$1.20	\$2,120.40	\$1.20	\$2,120.40	\$2.00	\$3,534.00
2021295	25,700	SOYD	REMOVE PAVEMENT MARKINGS	\$30.00	\$771.00	\$100.00	\$2,570.00	\$55.00	\$1,413.50	\$55.00	\$1,413.50	\$65.00	\$1,670.50
2030140	1,016,750,000	CUYD	ROADWAY EXCAVATION	\$5.25	\$5,337,937.50	\$8.00	\$8,134,000.00	\$6.00	\$6,100,500.00	\$7.75	\$7,979,812.50	\$5.00	\$5,083,750.00
2030160	17,004,000	CUYD	DRAINAGE EXCAVATION	\$10.00	\$170,040.00	\$12.00	\$204,048.00	\$7.00	\$119,028.00	\$16.00	\$272,064.00	\$15.00	\$255,060.00
2060110	53,326,000	CUYD	STRUCTURE EXCAVATION	\$10.00	\$533,260.00	\$6.00	\$319,956.00	\$15.00	\$799,890.00	\$6.00	\$319,956.00	\$10.00	\$533,260.00
2070110	24,327,000	CUYD	GRANULAR BACKFILL	\$10.00	\$243,270.00	\$25.00	\$608,175.00	\$25.00	\$608,175.00	\$30.00	\$729,810.00	\$10.00	\$243,270.00
2110110	36,610,000	CUYD	TOP SOIL (SALVAGE)	\$7.00	\$256,270.00	\$3.00	\$109,830.00	\$3.00	\$109,830.00	\$5.00	\$183,050.00	\$12.00	\$439,320.00
2110120	10,000	ACRE	SOIL STABILIZER	\$1,000.00	\$10,000.00	\$2,500.00	\$25,000.00	\$750.00	\$7,500.00	\$500.00	\$5,000.00	\$2,500.00	\$25,000.00
2110260	88,000	ACRE	HYDRO-SEEDING	\$2,500.00	\$2,200,000.00	\$2,000.00	\$1,760,000.00	\$3,500.00	\$3,080,000.00	\$5,400.00	\$4,752,000.00	\$7,000.00	\$6,160,000.00
2110520	41,770,000	LINFT	SEDIMENT LOG	\$1.50	\$62,655.00	\$1.00	\$41,770.00	\$2.90	\$121,133.00	\$3.00	\$125,310.00	\$3.00	\$125,310.00
2120040	38,750,000	SOYD	AESTHETIC PATTERNING	\$30.00	\$1,162,500.00	\$8.00	\$310,000.00	\$28.00	\$1,085,000.00	\$26.00	\$1,007,500.00	\$25.00	\$968,750.00
2120045	40,000	SOYD	PAINTING	\$25.00	\$1,000.00	\$300.00	\$12,000.00	\$50.00	\$2,000.00	\$15.00	\$600.00	\$15.00	\$600.00
2120050	2,400,000	SOFT	DETAIL PAINTING	\$15.00	\$36,000.00	\$25.00	\$60,000.00	\$12.00	\$28,800.00	\$10.00	\$24,000.00	\$12.00	\$28,800.00
2120390	1,000	LS	PLANT ESTABLISHMENT WORK	\$40,000.00	\$40,000.00	\$50,000.00	\$50,000.00	\$25,000.00	\$25,000.00	\$35,000.00	\$35,000.00	\$150,000.00	\$150,000.00
2120430	409,000	EACH	PLANTS (GROUP A-5)	\$100.00	\$40,900.00	\$15.00	\$6,135.00	\$30.00	\$12,270.00	\$27.00	\$11,043.00	\$27.00	\$11,043.00
2120460	24,000	EACH	PLANTS (GROUP A-15)	\$200.00	\$4,800.00	\$20.00	\$480.00	\$100.00	\$2,400.00	\$98.00	\$2,352.00	\$98.00	\$2,352.00
2120470	16,000	EACH	PLANTS (GROUP B)	\$300.00	\$4,800.00	\$40.00	\$640.00	\$190.00	\$3,040.00	\$140.00	\$2,240.00	\$140.00	\$2,240.00
2120480	69,000	EACH	PLANTS (GROUP B-1)	\$400.00	\$27,600.00	\$30.00	\$2,070.00	\$350.00	\$24,150.00	\$320.00	\$22,080.00	\$320.00	\$22,080.00
2120490	53,000	EACH	PLANTS (GROUP B-5)	\$350.00	\$18,550.00	\$35.00	\$1,855.00	\$320.00	\$16,960.00	\$292.00	\$15,476.00	\$300.00	\$15,900.00
2120820	89,000	EACH	DECORATIVE BOULDER (TYPE A)	\$200.00	\$17,800.00	\$300.00	\$26,700.00	\$200.00	\$17,800.00	\$271.00	\$24,119.00	\$400.00	\$35,600.00
2120830	150,000	EACH	DECORATIVE BOULDER (TYPE B)	\$500.00	\$75,000.00	\$500.00	\$75,000.00	\$250.00	\$37,500.00	\$405.00	\$60,750.00	\$550.00	\$82,500.00
2120840	129,000	EACH	DECORATIVE BOULDER (TYPE C)	\$1,000.00	\$129,000.00	\$1,000.00	\$129,000.00	\$300.00	\$38,700.00	\$701.00	\$90,429.00	\$900.00	\$116,100.00
2120870	300,000	TON	DECORATIVE ROCK (TYPE A)	\$60.00	\$18,000.00	\$200.00	\$60,000.00	\$125.00	\$37,500.00	\$44.00	\$13,200.00	\$100.00	\$30,000.00
2120880	940,000	TON	DECORATIVE ROCK (TYPE B)	\$50.00	\$47,000.00	\$200.00	\$188,000.00	\$100.00	\$94,000.00	\$38.00	\$35,720.00	\$75.00	\$70,500.00

DocuSign Envelope ID: 2E68ECD6-4993-4243-954E-8DDC4801BF3C

Item No.	Quantity	Unit	Description	Engineer's Estimate		Fisher Sand & Gravel Co.		Q & D Construction, Inc.		Orsille Construction Company	
				Unit Price	Amount	Unit Price	Amount	Unit Price	Amount	Unit Price	Amount
6091220	3,000	EACH	48-INCH PRECAST REINFORCED CONCRETE MANHOLE, TYPE 1 (MODIFIED)	\$3,300.00	\$9,900.00	\$6,000.00	\$18,000.00	\$3,800.00	\$11,400.00	\$7,000.00	\$21,000.00
6091280	15,000	EACH	60-INCH PRECAST REINFORCED CONCRETE MANHOLE, TYPE 2 (MODIFIED)	\$4,500.00	\$67,500.00	\$7,000.00	\$105,000.00	\$5,700.00	\$85,500.00	\$9,000.00	\$135,000.00
6091310	14,000	EACH	72-INCH PRECAST REINFORCED CONCRETE MANHOLE, TYPE 2	\$6,000.00	\$84,000.00	\$7,000.00	\$98,000.00	\$8,100.00	\$113,400.00	\$11,000.00	\$154,000.00
6091320	6,000	EACH	72-INCH PRECAST REINFORCED CONCRETE MANHOLE, TYPE 2 (MODIFIED)	\$6,500.00	\$39,000.00	\$7,000.00	\$42,000.00	\$8,200.00	\$49,200.00	\$11,000.00	\$66,000.00
6091410	180,000	LINFT	ABANDON PIPE	\$50.00	\$9,000.00	\$100.00	\$18,000.00	\$60.00	\$10,800.00	\$30.00	\$5,400.00
6100050	189,000	SOYD	GEOTEXTILE (CLASS 1)	\$5.00	\$945.00	\$6.00	\$1,134.00	\$4.00	\$756.00	\$3.00	\$567.00
6100053	6,461,000	SOYD	GEOTEXTILE (CLASS 2)	\$1.75	\$11,306.75	\$6.00	\$38,766.00	\$3.50	\$22,813.50	\$1.50	\$9,691.50
6100170	956,000	CUYD	RIPRAP (CLASS 150)	\$100.00	\$95,600.00	\$190.00	\$181,640.00	\$55.00	\$52,580.00	\$45.00	\$43,020.00
6100200	21,000	CUYD	RIPRAP (CLASS 400)	\$140.00	\$2,940.00	\$190.00	\$3,990.00	\$90.00	\$1,890.00	\$75.00	\$1,575.00
6100340	12,750,000	CUYD	SELECTED ROCK SLOPE	\$60.00	\$765,000.00	\$20.00	\$255,000.00	\$45.00	\$573,750.00	\$40.00	\$510,000.00
6100460	647,000	CUYD	RIPRAP BEDDING (CLASS 150)	\$100.00	\$64,700.00	\$100.00	\$64,700.00	\$48.00	\$31,056.00	\$75.00	\$48,525.00
6100480	6,000	CUYD	RIPRAP BEDDING (CLASS 400)	\$130.00	\$780.00	\$160.00	\$960.00	\$80.00	\$480.00	\$350.00	\$2,100.00
6120100	340,000	SOYD	GRAFFITI RESISTANT COATING	\$20.00	\$6,800.00	\$300.00	\$102,000.00	\$25.00	\$8,500.00	\$23.00	\$7,820.00
6130130	48,000	SOYD	DETECTABLE WARNINGS	\$250.00	\$12,000.00	\$4,800.00	\$4,800.00	\$450.00	\$21,600.00	\$200.00	\$9,600.00
6130390	9,823,000	LINFT	CLASS AA CONCRETE GLUE DOWN CURB (TYPE b)	\$8.00	\$78,584.00	\$15.00	\$147,345.00	\$8.50	\$83,495.50	\$8.00	\$78,584.00
6130830	191,000	LINFT	CLASS AA CONCRETE CURB AND GUTTER (TYPE 5)	\$20.00	\$3,820.00	\$25.00	\$4,775.00	\$45.00	\$8,595.00	\$20.00	\$3,820.00
6130890	11,529,000	LINFT	CLASS AA CONCRETE CURB AND GUTTER (TYPE b)	\$15.00	\$172,935.00	\$10.00	\$115,290.00	\$18.00	\$207,522.00	\$22.00	\$253,638.00
6131140	2,045,000	SOYD	CLASS AA CONCRETE SIDEWALK (4-INCH)	\$40.00	\$81,800.00	\$50.00	\$102,250.00	\$55.00	\$112,475.00	\$42.00	\$85,890.00
6131370	6,000	SOYD	CLASS AA CONCRETE SLAB (4-INCH)	\$50.00	\$300.00	\$250.00	\$1,500.00	\$200.00	\$1,200.00	\$150.00	\$900.00
6131430	38,000	SOYD	CLASS AA CONCRETE RAMP (4-INCH)	\$90.00	\$3,420.00	\$250.00	\$9,500.00	\$150.00	\$5,700.00	\$45.00	\$1,710.00
6160180	2,000	EACH	12-FOOT METAL DRIVE GATE	\$1,500.00	\$3,000.00	\$4,000.00	\$8,000.00	\$1,000.00	\$2,000.00	\$3,500.00	\$7,000.00
6160720	1,229,000	LINFT	TYPE A-4B FENCE	\$7.00	\$8,603.00	\$8.00	\$9,832.00	\$10.00	\$12,290.00	\$4.00	\$4,916.00
6161200	10,728,000	LINFT	72-INCH CHAIN-LINK FENCE	\$15.00	\$160,920.00	\$30.00	\$321,840.00	\$12.00	\$128,736.00	\$15.00	\$160,920.00
6180230	11,562,000	LINFT	CABLE BARRIER	\$15.00	\$173,430.00	\$15.00	\$173,430.00	\$16.00	\$184,992.00	\$16.00	\$184,992.00
6180240	4,000	EACH	CABLE BARRIER TERMINAL	\$3,500.00	\$14,000.00	\$3,000.00	\$12,000.00	\$3,750.00	\$15,000.00	\$4,100.00	\$16,400.00
6180270	5,000	EACH	TRAILING END ANCHOR	\$1,200.00	\$6,000.00	\$3,000.00	\$15,000.00	\$600.00	\$3,000.00	\$550.00	\$2,750.00
6180360	5,000	EACH	GUARDRAIL TERMINAL (TANGENTIAL)	\$3,000.00	\$15,000.00	\$3,000.00	\$15,000.00	\$2,750.00	\$13,750.00	\$2,550.00	\$12,750.00
6180560	575,000	LINFT	GALVANIZED GUARDRAIL (TRIPLE CORRUGATION)	\$35.00	\$20,125.00	\$50.00	\$28,750.00	\$30.00	\$17,250.00	\$33.00	\$18,975.00
6190170	363,000	EACH	SPECIAL GUIDE POSTS	\$70.00	\$25,410.00	\$50.00	\$18,150.00	\$50.00	\$18,150.00	\$58.00	\$21,054.00
6190200	318,000	EACH	GUIDE POSTS (RIGID)	\$35.00	\$11,130.00	\$50.00	\$15,900.00	\$38.00	\$12,084.00	\$35.00	\$11,130.00
6210100	11,000	EACH	PERPETUATE SURVEY MONUMENTS	\$750.00	\$8,250.00	\$500.00	\$5,500.00	\$1,250.00	\$13,750.00	\$1,000.00	\$11,000.00
6230225	34,000	EACH	NO. 3-1/2 PULL BOX	\$400.00	\$13,600.00	\$500.00	\$17,000.00	\$350.00	\$11,900.00	\$340.00	\$11,560.00
6230230	34,000	EACH	NO. 5 PULL BOX	\$550.00	\$18,700.00	\$800.00	\$27,200.00	\$450.00	\$15,300.00	\$420.00	\$14,280.00
6230236	54,000	EACH	NO. 7 PULL BOX, MODIFIED	\$1,250.00	\$67,500.00	\$1,000.00	\$54,000.00	\$1,250.00	\$67,500.00	\$1,200.00	\$64,800.00
6230241	18,000	EACH	NO. 9 PULL BOX, MODIFIED	\$2,500.00	\$45,000.00	\$1,400.00	\$25,200.00	\$1,850.00	\$33,300.00	\$1,800.00	\$32,400.00
6230267	29,000	EACH	LUMINAIRE, TYPE A	\$650.00	\$18,850.00	\$500.00	\$14,500.00	\$550.00	\$15,950.00	\$500.00	\$14,500.00
6230355	15,000	EACH	UNDERPASS LUMINAIRE (TYPE C)	\$1,500.00	\$22,500.00	\$500.00	\$7,500.00	\$900.00	\$13,500.00	\$800.00	\$12,000.00
6230425	5,000	EACH	ILLUMINATED SIGN PANEL REPLACEMENT	\$750.00	\$3,750.00	\$500.00	\$2,500.00	\$300.00	\$1,500.00	\$270.00	\$1,350.00

DocuSign Envelope ID: 2E68ECD6-4993-4243-954E-8DDC4801BF3C

Item No.	Quantity	Unit	Description	Engineer's Estimate		W.H. Clyde & Co. 1275 Newell Mine Street Springville, UT 84403		Ames Construction, Inc. 2000 Ames Drive Bennettsville, MN 55206		Amount	Unit Price	Amount	Unit Price	Amount	Unit Price
				Unit Price	Amount	Unit Price	Amount	Unit Price	Amount						
6320910	2.492	MILE	EPOXY PAVEMENT STRIPING (SOLID WHITE)	\$2,000.00	\$4,984.00	\$1,535.23	\$3,825.79	\$1,536.08	\$3,827.91						
6320930	53,926,000	LINFT	EPOXY PAVEMENT STRIPING (8-INCH SOLID WHITE)	\$1.00	\$53,926.00	\$0.47	\$25,345.22	\$0.47	\$25,345.22						
6320950	6,541,000	LINFT	EPOXY PAVEMENT STRIPING (12-INCH SOLID WHITE)	\$1.50	\$9,811.50	\$0.80	\$5,232.80	\$0.80	\$5,232.80						
6320970	1,846,000	LINFT	EPOXY PAVEMENT STRIPING (24-INCH SOLID WHITE)	\$7.00	\$12,922.00	\$11.17	\$20,619.82	\$11.18	\$20,638.28						
6321000	8,261,000	LINFT	EPOXY PAVEMENT STRIPING (SOLID YELLOW)	\$2.00	\$16,522.00	\$0.50	\$4,130.50	\$0.50	\$4,130.50						
6321020	44,472,000	LINFT	EPOXY PAVEMENT STRIPING (8-INCH SOLID YELLOW)	\$2.50	\$111,180.00	\$0.50	\$22,236.00	\$0.50	\$22,236.00						
6321080	.598	MILE	EPOXY PAVEMENT STRIPING (DOUBLE SOLID YELLOW)	\$3,000.00	\$2,094.00	\$3,313.87	\$2,313.08	\$3,363.77	\$2,347.91						
6370110	1,000	LS	TEMPORARY POLLUTION CONTROL	\$100,000.00	\$100,000.00	\$100,780.01	\$100,780.01	\$11,100.00	\$11,100.00						
6370190	1,000	LS	DUST CONTROL	\$59,497.27	\$59,497.27	\$296,549.37	\$296,549.37	\$502,789.77	\$502,789.77						
6400320	10,000	EACH	ACCESS DOOR	\$1,500.00	\$15,000.00	\$3,966.42	\$39,664.20	\$4,292.59	\$42,925.80						
6410150	8,000	EACH	IMPACT ATTENUATOR (70 MPH)	\$25,000.00	\$200,000.00	\$24,583.45	\$196,667.60	\$24,420.00	\$195,360.00						
Totals:					\$42,112,241.52		\$46,312,414.90		\$50,860,829.38						



RECEIVED

JUN 29 2015

Rev. 08/15

EXTERNAL CIVIL RIGHTS  
CONT COMP SECTION

STATE OF NEVADA  
DEPARTMENT OF TRANSPORTATION  
**REQUEST TO SUBLET**

Requests to subcontract at all tiers are to be made on this form. DATE: 06/22/2015

NDOT Contract No. 3585 ✓ Project No. NHP-395-1(027) ✓

Project Location: ON I580/US395 - CARSON CITY FREEWAY - FROM S. CARSON ST TO FAIRVIEW DR  
PHASE 2B-3

The undersigned contractor hereby requests permission to sublet the following work items, which are a portion of the aforementioned contract, *unlimited*  
to THOLL FENCE CO, Inc Nevada Contractors' License No. 5493 ✓ *025-7/3/2015*

When contract items are to be sublet, contract unit prices and/or amounts are to be shown in the following tabulation. *NV 19591000420 EXP 4/30/2016*

Item Number	Quantity	Unit	Item Description	Unit Price	Total Amount Contracted For The Item	% of Dollar Amount Sublet
616-0180	2 ✓	EA ✓	12' METAL DRIVE GATE ✓	\$ 4,000.00 ✓	\$ 6,712.20	83.9 *
616-0720	1229	LF	TYPE A-4B FENCE ✓	\$ 8.00 ✓	\$ 5,260.12	53.5 ✓
616-1200	10728 ✓	LF ✓	72" CHAIN LINK FENCE ✓	\$ 30.00 ✓	\$ 163,280.18	50.7 *
			<i>under 1%</i>			

Total amount sublet ..... \$ 175,252.48  
 Less amount of specialty items sublet ..... \$ 0.00 / *169,992.36*  
 Equals the total amount applicable to the 50% limitation ..... \$ 175,252.48 *5,260.13*

Qualifications of subcontractor: Has the subcontractor performed similar work? YES ✓ If so with whom and in what amount, NDOT #3516R - \$304,892.00 ✓

The subcontracting contractor is to furnish a signed copy of this request to sublet and a subcontract agreement to the NDOT resident engineer overseeing the contract. There must be a written approval of the request to sublet and the subcontract agreement signed by an authorized NDOT representative prior to the subcontractor actually starting work on the project.

It is agreed and understood, that the executed subcontract will contain, by inclusion, all of the pertinent provisions, terms and/or requirements of the contract number indicated and will be subject to the terms and requirements thereof.

ROAD & HIGHWAY BUILDERS LLC, WILL HELICKSON  
 Name of Contractor Requesting to Sublet *Will Hellickson* Authorized Signature of Requesting Contractor *Will Hellickson* Date 6/22/2015 ✓  
 Ashley Hurlbut *Ashley Hurlbut* Resident Engineer (signature) *Ashley Hurlbut* Date 6/29/2015 ✓  
 Reviewed By: Resident Engineer (please print) \_\_\_\_\_ for Resident Engineer (signature) \_\_\_\_\_ Date \_\_\_\_\_

\*\*\*\*\*  
FOR NDOT DEPARTMENT USE ONLY:

NDOT contract amount ..... \$ 42,242,242.00  
 Less the total amount of specialty items for the contract ..... - \$ 4,023,306.00  
 Equals contract amount applicable to the 50% limitation ..... \$ 38,218,936.00

Total amount sublet to date including this request is \$ 5,260.12 for a total of 0.01 % of the permissible amount that can be sublet.

Approved By: *Jay Amokay* Date: 6/29/2015  
Contract Compliance Officer



BRIAN SANDOVAL  
Governor

STATE OF NEVADA  
DEPARTMENT OF TRANSPORTATION  
1263 S. Stewart Street  
Carson City, Nevada 89712

RUDY MALFABON, P.E., Director

June 29, 2015

In Reply Refer to:

C052  
STEPHEN LANI RESIDENT ENGINEER  
NEVADA DEPARTMENT OF TRANSPORTATION  
DISTRICT II CARSON CITY OFFICE  
1263 S STEWART STREET  
CARSON CITY NV 89712

Contract No. 3585  
Project No. HNP-395-1(027)

Dear Sir:

Enclosed is an approved copy of the Request to Sublet work items on the subject project to the following firm(s):

Tholl Fence, Inc.

For computing the amounts applicable to the 50% limitation, the monetary value of the specialty items has been deducted.

When you deliver the approved request to sublet to the contractor, please advise the contractor that prior to the performance of any work by a proposed subcontractor, he must file with the Engineer, two (2) certified copies of the subcontract and receive notification of approval of the subcontract agreement from the Nevada Department of Transportation, per Section 108.01 of the Standard Specifications.

Sincerely,

A handwritten signature in cursive script that reads "Jaye Lindsay".

Jaye Lindsay  
Compliance Audit Investigator II

JVL

Enclosures



### SECTION 108 - PROSECUTION AND PROGRESS

**108.01 Subletting of Contract.** Subparagraphs (a) through (g) on the middle of page 54 of the Standard Specifications are hereby deleted and the following substituted therefore:

- (a) LABOR PROVISIONS: The "HOURLY MINIMUM WAGE RATES" as determined by the Labor Commissioner of the State of Nevada.
- (b) The "ADDITIONAL CONTRACT PROVISIONS - EQUAL EMPLOYMENT OPPORTUNITY PRACTICES."

When performed by subcontract, the following items of work, designated herein as "Specialty Items," are hereby exempted from the provisions that 50% of the value of the work be performed by the Contractor with his own organization, but are not exempted from the remaining provisions concerning subcontracting.

**Specialty Items:**

Description	Item Number
Hydroseeding .....	211 0260
Object Marker, (type) .....	619 0250
Waterborne Pavement Striping (Type II)(Solid) .....	632 0570

**108.02 Notice to Proceed.** Commence work not later than the date set forth in the "Notice to Proceed" and prosecute diligently so as to be completed within 50 working days after commencement of work or the date set forth in the "Notice to Proceed," whichever occurs first.

Working days will not be counted during the months of December, January, and February.

Liquidated damages will be assessed according to Subsection 108.09 for failure to complete the work as specified herein.

**108.04 Limitation of Operations.** Contact the Department's Water Quality Specialist within the Environmental Services Division (775) 888-7013 prior to submitting the Notice of Intent (NOI) to obtain coverage under the general Permit for Stormwater Associated with Construction Activity.

Provide a copy of the Notice of Intent (NOI) for the General Permit for Storm Water Associated with Construction Activity, as specified in Section 637, prior to beginning work.

Regardless of traffic control operations, do not stop public traffic for more than 20 minute duration and do not delay it for more than 30 minutes total on US 50, regardless of the number of work zones. Any proposed traffic control plan must meet the duration of delay restrictions (20 minutes stopped, 30 minutes total delay).

Should these delay restrictions be exceeded, work will be immediately suspended. If work is suspended, submit a written revised construction plan which addresses the delay problem. Upon approval of the plan the construction operations may resume. Working days will continue to be assessed during the suspension period.

Vegetation/structure removal shall be conducted to conform with the Migratory Bird Treaty Act (MBTA) to avoid impacts to listed migratory birds (50 CFR 10.13) that may be actively utilizing vegetation/structures for nesting. When possible, vegetation/structure removal should not occur during avian breeding season (generally March 15 through July 31). Raptors and owls may begin nesting as early as January. If vegetation/structure removal shall occur during avian breeding season, nesting surveys shall be conducted by a biologist with experience in bird identification, general nesting behavior, nest and egg identification, and knowledge of habitat requirements for migratory birds. The survey shall be conducted a maximum of 14 days prior to land disturbance. Submit a copy of the biologist's survey report and the biologist's curriculum vitae.

DocuSign Envelope ID: FF9B4FE4-A41F-407D-AFF6-01A734B6A8FC

**Bid Tabulation  
Nevada Department of Transportation**

Contract No.: 3587  
 Project No(s): SPF-05D-2(026)  
 Contract Description:  
 CONSTRUCT FENCE WITH CATTLE GUARDS AT VARIOUS LOCATIONS.  
 Contract Location: US 50 FROM BOYER LANE TO PINTO LANE AND FROM ONYX ST TO THE JCT OF US 95 IN SILVER SPRINGS. MP LY 19.17 TO LY 20.19 AND LY 26.25 TO LY 29.24  
 Awarded To: Sierra Nevada Construction, Inc.  
 2055 East Greg Street  
 Sparks, NV 89431  
 Amount: \$689,007.00  
 Date: May 04, 2015  
 Certified by: *Mary Stone*  
 Sierra Nevada Construction, Inc.  
 2055 East Greg Street  
 Sparks, NV 89431

Bids Opened: April 09, 2015, 2:30 PM

DocuSigned by:

*Mary Stone*

Certified by:

Sierra Nevada Construction, Inc.

Item No.	Quantity	Unit	Description	Engineer's Estimate		Sierra Nevada Construction, Inc. 2055 East Greg Street Sparks, NV 89431		Spanish Springs Construction, Inc. 2060 East Ong Street Sparks, NV 89431		Desert Engineering 28 East Parcel Lane Yerington, NV 89447		SND Construction, Inc. 20 Stebas Drive Mesquite, NV 89768-7784	
				Unit Price	Amount	Unit Price	Amount	Unit Price	Amount	Unit Price	Amount	Unit Price	Amount
2020585	10,000	LINEFT	REMOVAL OF FENCE	\$10.00	\$100.00	\$20.00	\$200.00	\$20.00	\$200.00	\$29.00	\$290.00	\$12.00	\$120.00
2060110	729.900	CUYD	STRUCTURE EXCAVATION	\$50.00	\$36,495.00	\$20.00	\$14,598.00	\$40.00	\$29,196.00	\$140.00	\$102,186.00	\$56.00	\$40,874.40
2070110	194.100	CUYD	GRANULAR BACKFILL	\$55.00	\$10,675.50	\$56.00	\$10,869.60	\$45.00	\$8,734.50	\$36.00	\$6,987.60	\$95.00	\$18,439.50
2110260	7.500	ACRE	HYDRO-SEEDING	\$6,000.00	\$45,000.00	\$4,400.00	\$33,000.00	\$5,000.00	\$37,500.00	\$5,000.00	\$37,500.00	\$5,000.00	\$37,500.00
4020100	46.800	SQYD	PLANTMIXING MISCELLANEOUS AREAS	\$20.00	\$936.00	\$5.00	\$234.00	\$105.00	\$4,914.00	\$278.30	\$13,024.44	\$88.00	\$4,118.40
4020180	12.300	TON	PLANTMIX SURFACING (TYPE 2)(WET)	\$125.00	\$1,537.50	\$645.00	\$7,933.50	\$205.00	\$2,521.50	\$1,003.60	\$12,344.28	\$250.00	\$3,075.00
4060100	1,000	TON	CUTBACK ASPHALT, TYPE MC-70MV	\$500.00	\$500.00	\$10.00	\$10.00	\$500.00	\$500.00	\$1.00	\$1.00	\$1.00	\$1.00
6160170	15,000	EACH	10-FOOT METAL DRIVE GATE	\$900.00	\$13,500.00	\$1,050.00	\$15,750.00	\$1,000.00	\$15,000.00	\$1,446.00	\$21,690.00	\$2,300.00	\$34,500.00
6160180	1,000	EACH	12-FOOT METAL DRIVE GATE	\$900.00	\$900.00	\$1,150.00	\$1,150.00	\$1,100.00	\$1,100.00	\$4,081.00	\$4,081.00	\$2,300.00	\$2,300.00
6160740	30,494.000	LINEFT	TYPE A-4S FENCE	\$3.25	\$99,105.50	\$4.50	\$137,223.00	\$5.00	\$152,470.00	\$5.30	\$161,618.20	\$5.50	\$167,717.00
6170100	6,000	EACH	CATTLE GUARD WINGS	\$550.00	\$3,300.00	\$4,500.00	\$27,000.00	\$815.00	\$4,890.00	\$1,220.50	\$7,323.00	\$550.00	\$3,300.00
6170760	2,000	EACH	20-FOOT PRECAST CATTLE GUARD	\$16,000.00	\$32,000.00	\$15,300.00	\$30,600.00	\$15,400.00	\$30,800.00	\$30,800.00	\$61,600.00	\$20,000.00	\$40,000.00
6170800	15,000	EACH	32-FOOT PRECAST CATTLE GUARD	\$25,000.00	\$375,000.00	\$22,000.00	\$330,000.00	\$23,700.00	\$355,500.00	\$13,977.70	\$209,665.50	\$13,900.00	\$208,500.00
6170820	1,000	EACH	36-FOOT PRECAST CATTLE GUARD	\$25,000.00	\$25,000.00	\$24,750.00	\$24,750.00	\$28,200.00	\$28,200.00	\$20,613.00	\$20,613.00	\$26,000.00	\$26,000.00
6170840	1,000	EACH	40-FOOT PRECAST CATTLE GUARD	\$28,000.00	\$28,000.00	\$27,000.00	\$27,000.00	\$30,800.00	\$30,800.00	\$26,259.00	\$26,259.00	\$30,000.00	\$30,000.00
6190250	16,000	EACH	OBJECT MARKERS, TYPE 1	\$50.00	\$800.00	\$115.00	\$1,840.00	\$200.00	\$3,200.00	\$395.20	\$6,323.20	\$132.00	\$2,112.00
6240190	40,000	HOURL	RENT EQUIPMENT (MOTOR GRADER)	\$150.00	\$6,000.00	\$140.00	\$5,600.00	\$185.00	\$7,400.00	\$212.10	\$8,484.00	\$175.00	\$7,000.00
8250490	1,000	LS	RENT TRAFFIC CONTROL DEVICES	\$25,000.00	\$25,000.00	\$9,768.90	\$9,768.90	\$23,418.00	\$23,418.00	\$6,423.00	\$6,423.00	\$23,000.00	\$23,000.00
8280120	1,000	LS	MOBILIZATION	\$42,638.97	\$42,638.97	\$31,000.00	\$31,000.00	\$35,000.00	\$35,000.00	\$32,850.00	\$32,850.00	\$65,740.70	\$65,740.70
8320570	1,800,000	LINEFT	WATERBORNE PAVEMENT STRIPING (TYPE II) (SOLID WHITE)	\$1.00	\$1,800.00	\$1.10	\$1,980.00	\$2.00	\$3,600.00	\$11.80	\$21,240.00	\$3.00	\$5,400.00
8370110	1,000	LS	TEMPORARY POLLUTION CONTROL	\$5,000.00	\$5,000.00	\$500.00	\$500.00	\$1,000.00	\$1,000.00	\$2,824.00	\$2,824.00	\$1.00	\$1.00
8370190	1,000	LS	DUST CONTROL	\$1,065.97	\$1,065.97	\$500.00	\$500.00	\$2,500.00	\$2,500.00	\$10,471.00	\$10,471.00	\$1.00	\$1.00
				Totals:		\$754,354.44		\$778,444.00		\$742,600.22		\$799,000.00	

RECEIVED

JUL 16 2015

INTERNAL CIVIL RIGHTS  
COMPLIANCE SECTION

STATE OF NEVADA  
DEPARTMENT OF TRANSPORTATION  
**REQUEST TO SUBLET**

Requests to subcontract at all tiers are to be made on this form. DATE: 07/15/2015 ✓

NDOT Contract No. 3587 ✓ Project No. SPF-050-2 (028) ✓

Project Location: Carson City Lyon & Churchill Counties ✓

From a Junction with US 395 (Proposed CC Bypass) and SR 530 In Carson City via Dayton to the Junction with US 50A West of Fallon

The undersigned contractor hereby requests permission to sublet the following work items, which are a portion of the aforementioned contract, to Nevada Barricade & Sign Co, Inc. (LDBE) ✓ Nevada Contractors' License No. 0052315A-A2, A8, A21

*unlimited*  
*7/31/2017*

When contract items are to be sublet, contract unit prices and/or amounts are to be shown in the following tabulation.

*NV 2080/224303 EXP 2/29/2016*

Item Number	Quantity	Unit	Item Description	Unit Price	Total Amount Contracted For The Item	% of Dollar Amount Sublet
✓ 619-0250 ✓	16 ✓	EA ✓	Object Markers, Type-1 ✓	\$ .115.00 ✓	\$ 1,840.00 ✓	100.0 % *
632-0570	1,800 ✓	LINFT ✓	Waterborne Pavement Striping (Type II) (Solid White) ✓	\$ 1.10 ✓	\$ 1,980.00 ✓	100.0 % *
628-0120 ✓	1 ✓	LS ✓	Mobilization (.081)(Partial) ✓	\$ 31,000.00 ✓	\$ 2,500.00 ✓	0.1

Total amount sublet ..... \$ 6,320.00 ✓  
 Less amount of specialty items sublet ..... \$ 3,820.00 ✓  
 Equals the total amount applicable to the 50% limitation ..... \$ 2,500.00 ✓

Qualifications of subcontractor: Has the subcontractor performed similar work? Yes ✓ If so with whom and in what amount, NDOT - >\$100,000, RTC - >\$100,000, City of Reno - >\$100,000, City of Sparks - >\$100,000 ✓  
NDOT #3524 - \$95,000, #3534 - \$25,000

The subcontracting contractor is to furnish a signed copy of this request to sublet and a subcontract agreement to the NDOT resident engineer overseeing the contract. There must be a written approval of the request to sublet and the subcontract agreement signed by an authorized NDOT representative prior to the subcontractor actually starting work on the project.

It is agreed and understood, that the executed subcontract will contain, by inclusion, all of the pertinent provisions, terms and/or requirements of the contract number indicated and will be subject to the terms and requirements thereof.

Sierra Nevada Construction, Inc. Robert Miller 7/15/15  
 Name of Contractor Requesting to Sublet Authorized Signature of Requesting Contractor Date  
JOHN ANGEL, P.E. [Signature] 7-16-15  
 Reviewed By Resident Engineer (please print) Resident Engineer (signature) Date

\*\*\*\*\*  
 FOR NDOT DEPARTMENT USE ONLY:  
 NDOT contract amount ..... \$ 689,007.00  
 Less the total amount of specialty items for the contract ..... - \$ 36,820.00  
 Equals contract amount applicable to the 50% limitation ..... \$ 652,187.00  
 Total amount sublet to date including this request is \$ 2,500.00 for a total of 0.38 % of the permissible amount that can be sublet.

Approved By [Signature] Date: 7/16/2015  
 Contract Compliance Officer



BRIAN SANDOVAL  
Governor

STATE OF NEVADA  
DEPARTMENT OF TRANSPORTATION  
1263 S. Stewart Street  
Carson City, Nevada 89712

July 16, 2015

RUDY MALFABON, P.E., Director

In Reply Refer to

C052  
JOHN ANGEL RESIDENT ENGINEER  
NEVADA DEPARTMENT OF TRANSPORTATION  
DISTRICT II CARSON CITY OFFICE  
1263 S STEWART STREET  
CARSON CITY NV 89712

Contract No. 3587  
Project No. SPF-050-2(026)

Dear Sir:

Enclosed is an approved copy of the Request to Sublet work items on the subject project to the following firm(s):

Nevada Barricade & Sign Company, Inc. (DBE)

For computing the amounts applicable to the 50% limitation, the monetary value of the specialty items has been deducted.

When you deliver the approved request to sublet to the contractor, please advise the contractor that prior to the performance of any work by a proposed subcontractor, he must file with the Engineer, two (2) certified copies of the subcontract and receive notification of approval of the subcontract agreement from the Nevada Department of Transportation, per Section 108.01 of the Standard Specifications.

Sincerely,

A handwritten signature in black ink that reads "Jaye Lindsay".

Jaye Lindsay  
Compliance Audit Investigator II

JVL

Enclosures

RECEIVED

Rev. 08/15

JUL 16 2015

CIVIL RIGHTS  
SECTION

STATE OF NEVADA  
DEPARTMENT OF TRANSPORTATION  
**REQUEST TO SUBLET**

Requests to subcontract at all tiers are to be made on this form. DATE: 07/15/2015 ✓

NDOT Contract No. 3687 ✓ Project No. SPF-050-2 (026) ✓

Project Location: Carson City Lyon & Churchill Counties  
From a Junction with US 395 (Proposed CC Bypass) and SR 530 In Carson City via Dayton to the Junction  
with US 50A West of Fallon

The undersigned contractor hereby requests permission to sublet the following work items, which are a portion of the aforementioned contract, unlimited  
to Tholl Fence, Inc. ✓ Nevada Contractors' License No. 0005493A (25 7/31/2017)

When contract items are to be sublet, contract unit prices and/or amounts are to be shown in the following tabulation.

NV 1959 1000420 EXP 4/30/2016

Item Number	Quantity	Unit	Item Description	Unit Price	Total Amount Contracted For The Item	% of Dollar Amount Sublet
616-0170	15 ✓	EA ✓	10 Foot Metal Drive Gate ✓	\$ 1,050.00	\$ 14,775.00 ✓	94.0 ✓
616-0180	1 ✓	EA ✓	12 Foot Metal Drive Gate ✓	\$ 1,150.00	\$ 1,082.00 ✓	94.0 ✓
616-0740	30,494 ✓	LINFT ✓	Type A-4S Fence ✓	\$ 4.50	\$ 132,648.90	97.0 ✓

Total amount sublet ..... \$ 148,505.90 ✓  
 Less amount of specialty items sublet ..... \$ 0.00  
 Equals the total amount applicable to the 50% limitation ..... \$ 148,505.90 ✓

Qualifications of subcontractor: Has the subcontractor performed similar work? Yes If so with whom and in what amount,  
 NDOT ->\$100,000, RTC ->\$100,000, City of Reno ->\$100,000, City of Sparks ->\$100,000 ✓  
NDOT # 3516R - \$40000, # 3557 - \$57000, # 3564 - \$12000

The subcontracting contractor is to furnish a signed copy of this request to sublet and a subcontract agreement to the NDOT resident engineer overseeing the contract. There must be a written approval of the request to sublet and the subcontract agreement signed by an authorized NDOT representative prior to the subcontractor actually starting work on the project.

It is agreed and understood, that the executed subcontract will contain, by inclusion, all of the pertinent provisions, terms and/or requirements of the contract number indicated and will be subject to the terms and requirements thereof.

Sierra Nevada Construction, Inc. Katherine Miller 7/15/15  
 Name of Contractor Requesting to Sublet Authorized Signature of Requesting Contractor Date  
JOHN ANGEI, PE [Signature] 7-16-15  
 Reviewed By Resident Engineer (please print) Resident Engineer (signature) Date

\*\*\*\*\*  
 FOR NDOT DEPARTMENT USE ONLY:

NDOT contract amount ..... \$ 689,007.00  
 Less the total amount of specialty items for the contract ..... - \$ 36,820.00  
 Equals contract amount applicable to the 50% limitation ..... \$ 652,187.00  
 Total amount sublet to date including this request is \$ 151,005.09 for a total of 23.15 % of the permissible amount that can be sublet.

Approved By: Jaye Kinsley Date: 7/16/2015  
 Contract Compliance Officer

NDOT 052-023, Rev. 06/15





STATE OF NEVADA  
DEPARTMENT OF TRANSPORTATION  
1263 S. Stewart Street  
Carson City, Nevada 89712

BRIAN SANDOVAL  
Governor

RUDY MALFABON P.E. Director

July 16, 2015

In Reply Refer to

C052  
JOHN ANGEL RESIDENT ENGINEER  
NEVADA DEPARTMENT OF TRANSPORTATION  
DISTRICT II CARSON CITY OFFICE  
1263 S STEWART STREET  
CARSON CITY NV 89712

Contract No. 3587  
Project No. SPF-050-2(026)

Dear Sir:

Enclosed is an approved copy of the Request to Sublet work items on the subject project to the following firm(s):

Tholl Fence, Inc.

For computing the amounts applicable to the 50% limitation, the monetary value of the specialty items has been deducted.

When you deliver the approved request to sublet to the contractor, please advise the contractor that prior to the performance of any work by a proposed subcontractor, he must file with the Engineer, two (2) certified copies of the subcontract and receive notification of approval of the subcontract agreement from the Nevada Department of Transportation, per Section 108.01 of the Standard Specifications.

Sincerely,

Jaye Lindsay  
Compliance Audit Investigator II

JVL

Enclosures



PREVAILING WAGE  
NON-DBE'S  
PERFORMING BID ITEM WORK  
(EXCLUDING TRUCKING)

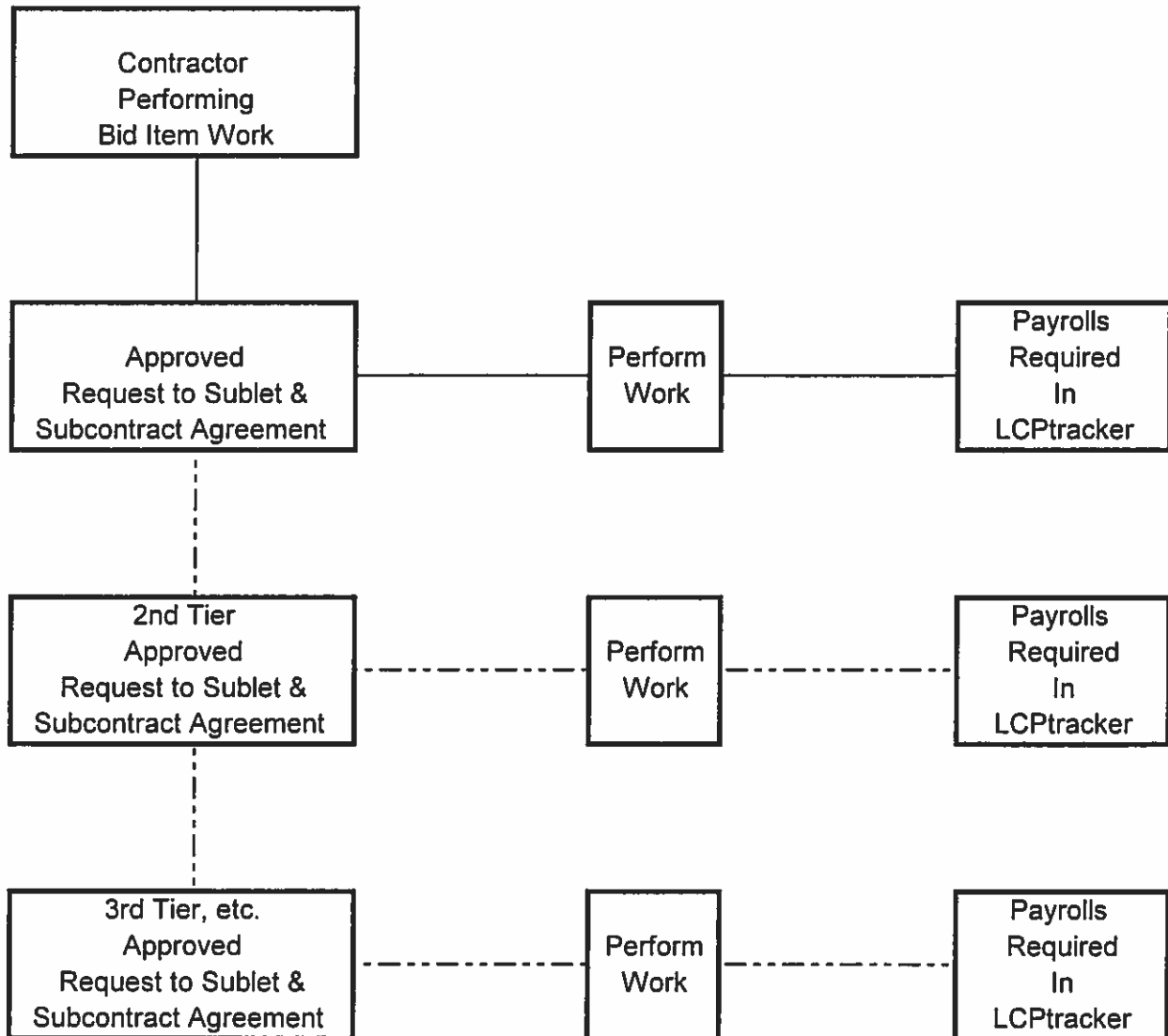

Figure 1

**PREVAILING WAGE**  
**NON-DBE'S**  
**PERFORMING BID ITEM WORK**  
**(EXCLUDING TRUCKING)**

**EXAMPLE NO. 1:**

Prime contractor SNCA sublets work to WW Construction,  
WW Construction sublets work to Valet Concrete,  
Valet Concrete sublets work to Lucy's Concrete  
The required paper work will be as follows:

- WW Construction - Request to Sublet and subcontract agreement, certified payrolls
- Valet Concrete - Request to Sublet and subcontract agreement, certified payrolls
- Lucy's Concrete - Request to Sublet and subcontract agreement, certified payrolls

**EXAMPLE NO. 2:**

Prime contractor Gran Construction sublets work to Dirt Tech,  
Prime contractor Gran Construction sublets work to D Construction,  
Prime contractor Gran Construction sublets work to Parson Electric  
The required paper work will be as follows:

- Dirt Tech - Request to Sublet and subcontract agreement, certified payrolls
- D Construction - Request to Sublet and subcontract agreement, certified payrolls
- Parson Electric - Request to Sublet and subcontract agreement, certified payrolls

Figure 1

# PREVAILING WAGE

## NON-DBE OWNER OPERATORS (EXCLUDING TRUCKING OWNER OPERATORS)

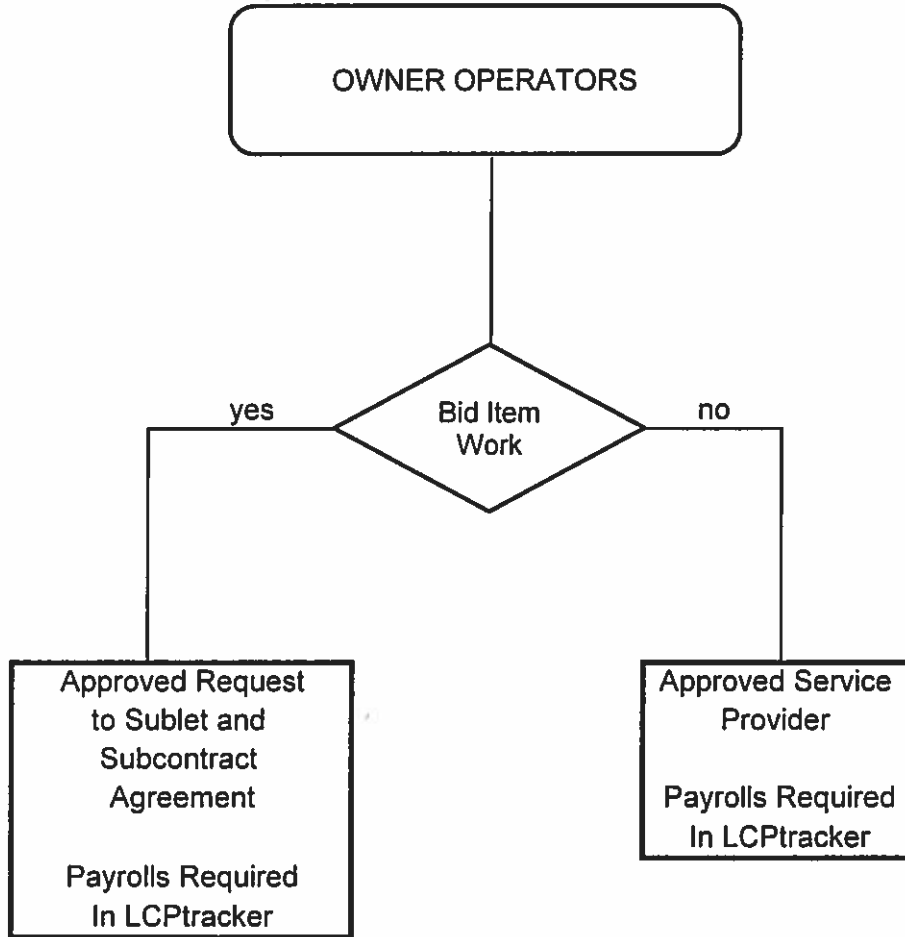

Figure 4

## PREVAILING WAGE

### NON-DBE OWNER OPERATORS (EXCLUDING TRUCKING OWNER OPERATORS)

#### EXAMPLE NO. 1: Prevailing Wage Required (Bid Item Work)

Prime contractor LVL Paving sublets work to Mike Mason (concrete saw cutting owner operator)  
The required paper work will be as follows:

- Mike Mason (concrete saw cutting owner operator) - Request to Sublet and subcontract agreement, certified payrolls

#### EXAMPLE NO. 2: Prevailing Wage Required (Non-Bid Item Work)

Prime contractor LVL Paving sublets work to Mark Berry (high speed profiler owner operator),  
Prime contractor LVL Paving sublets work to Jeff Bloom (core-drilling owner operator)  
The required paper work will be as follows:

- Mark Berry (high speed profiler owner operator) - Request to Utilize Service Provider, certified payrolls
- Jeff Bloom (core-drilling owner operator) - Request to Utilize Service Provider, certified payrolls

Figure 4

# PREVAILING WAGE

## DBE'S PERFORMING BID ITEM WORK (EXCLUDING TRUCKING)

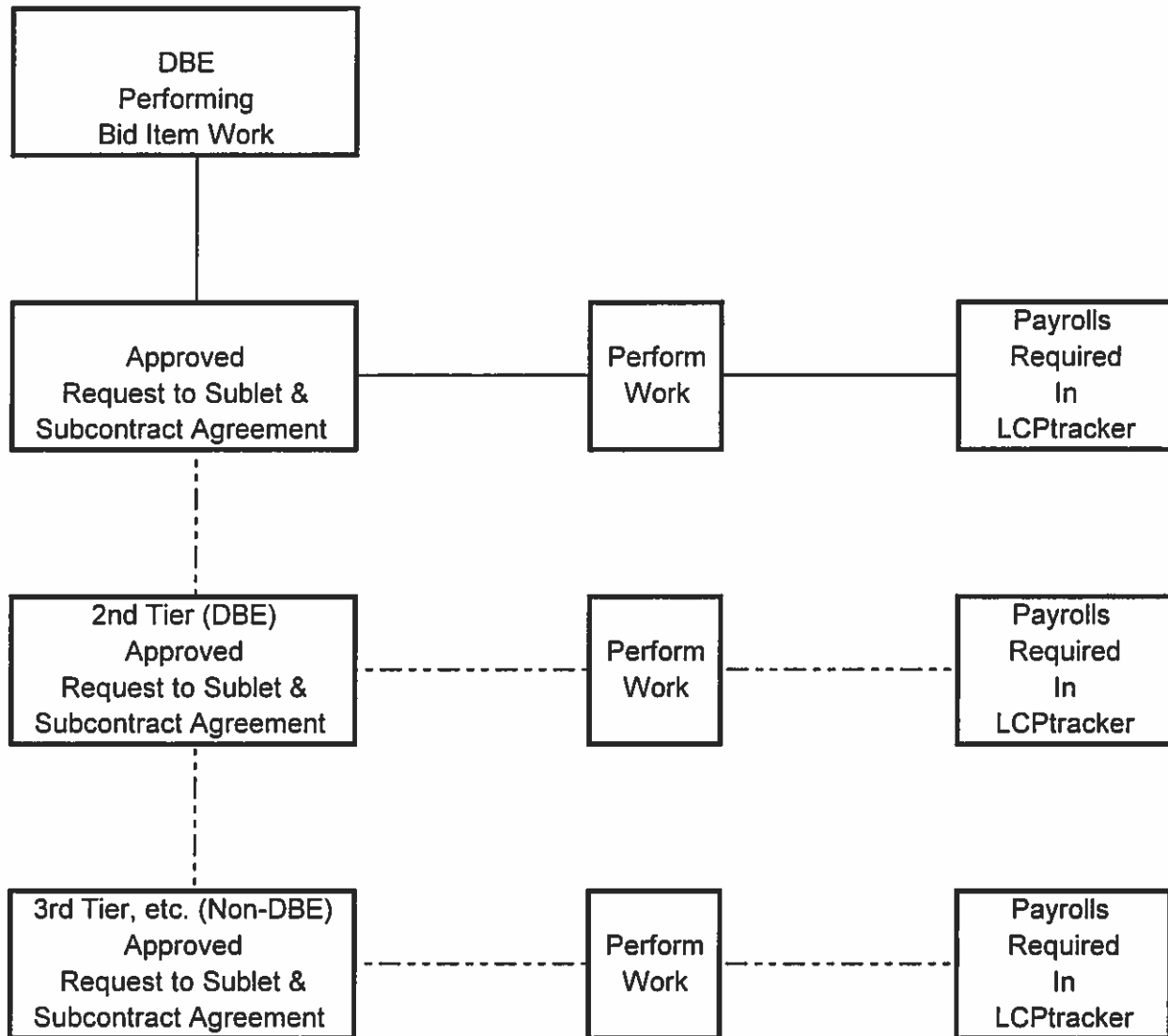

**NOTE:** The prime contractor is responsible for providing proof of payment for all DBE's working towards a DBE goal to Contract Compliance on a monthly basis either by paper copy or through B2G.

Figure 6

## PREVAILING WAGE

### DBE'S PERFORMING BID ITEM WORK (EXCLUDING TRUCKING)

#### EXAMPLE NO. 1:

Prime contractor SNCA sublets work to CA Barricade (DBE),  
Prime contractor SNCA sublets work to Master Concrete (DBE)  
The required paper work will be as follows:

- CA Barricade (DBE) - Request to Sublet and subcontract agreement, certified payrolls
- Master Concrete (DBE) - Request to Sublet and subcontract agreement, certified payrolls

#### EXAMPLE NO. 2:

Prime contractor Gran Construction sublets work to CA Barricade (DBE),  
CA Barricade (DBE) sublets work to Traffic Control Specialists (DBE),  
Traffic Control Specialists (DBE) sublets work to TC Company (Non-DBE)  
The required paper work will be as follows:

- CA Barricade (DBE) - Request to Sublet and subcontract agreement, certified payrolls
- Traffic Control Specialists (DBE) - Request to Sublet and subcontract agreement, certified payrolls
- TC Company (Non-DBE) - Request to Sublet and subcontract agreement, certified payrolls

Figure 6



PREVAILING WAGE

**DBE'S  
PERFORMING NON-BID ITEM WORK  
(EXCLUDING TRUCKING)**

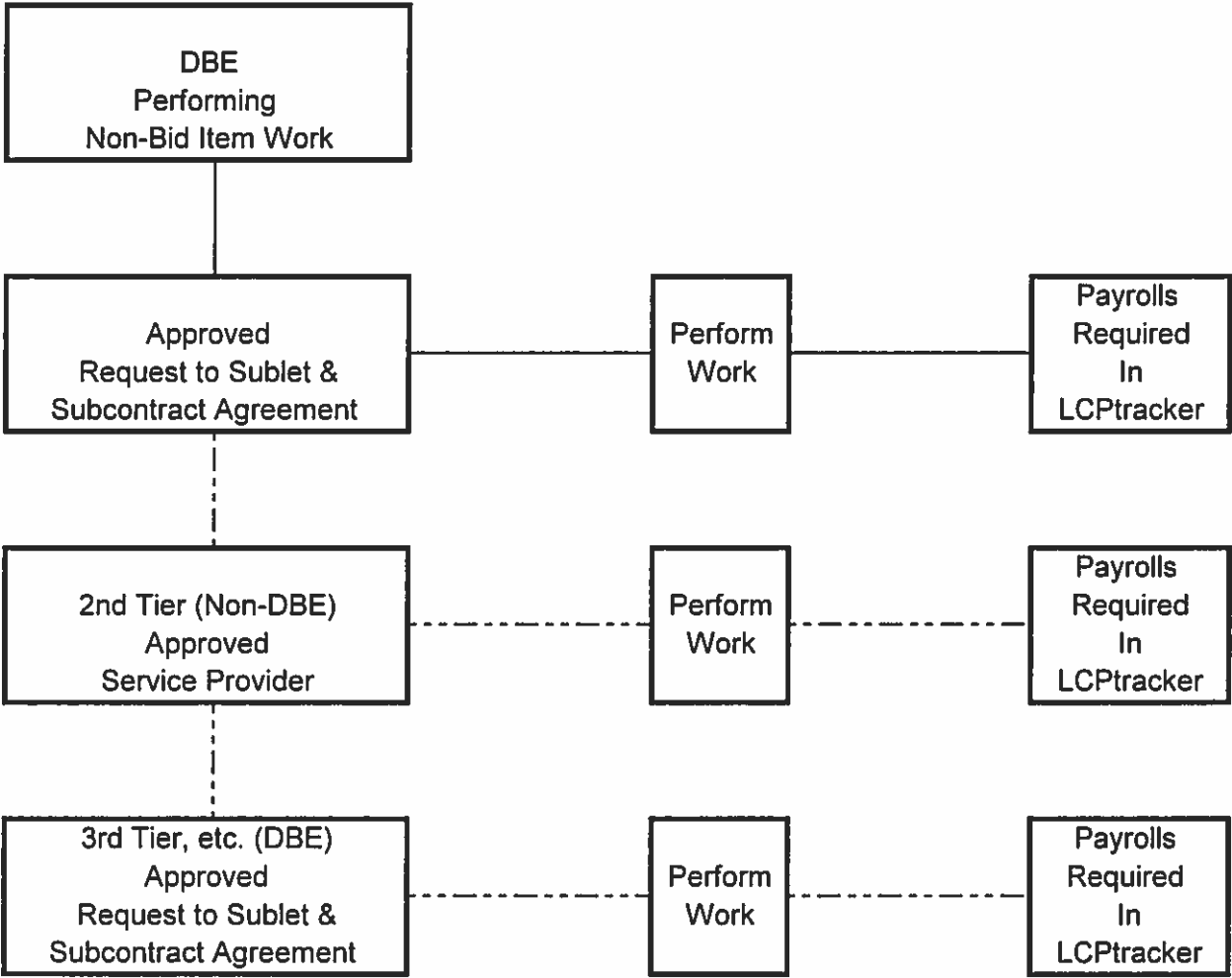

NOTE 1: If a DBE subcontractor is utilized for work which does not count towards a DBE goal, then a Service Provider may be submitted.

NOTE 2: The prime contractor is responsible for providing proof of payment for all DBE's working towards a DBE goal to Contract Compliance on a monthly basis either by paper copy or through B2G.

Figure 7

## PREVAILING WAGE

**DBE'S  
PERFORMING NON-BID ITEM WORK  
(EXCLUDING TRUCKING)****EXAMPLE NO. 1:**

Prime contractor SNCA sublets work to CA Barricade (DBE),  
CA Barricade (DBE) sublets work to Western Striping (Non-DBE),  
Prime contractor SNCA sublets work to Master Concrete (DBE)  
The required paper work will be as follows:

- CA Barricade (DBE) - Request to Sublet and subcontract agreement, certified payrolls
- Western Striping (Non-DBE) - Request to Utilize Service Provider, certified payrolls
- Master Concrete (DBE) - Request to Sublet and subcontract agreement, certified payrolls

**EXAMPLE NO. 2:**

Prime contractor Gran Construction sublets work to Northwest Fence Company (DBE),  
Northwest Fence Company (DBE) sublets work to Tall Fence (Non-DBE),  
Tall Fence (Non-DBE) sublets work to Nevada Fence (DBE)  
The required paper work will be as follows:

- Northwest Fence Company (DBE) - Request to Sublet and subcontract agreement, certified payrolls
- Tall Fence (Non-DBE) - Request to Utilize Service Provider, certified payrolls
- Nevada Fence (DBE) - Request to Sublet and subcontract agreement, certified payrolls

Figure 7

**PREVAILING WAGE**  
**DBE TRUCKING**  
**(INCLUDING TRUCKING OWNER OPERATORS)**

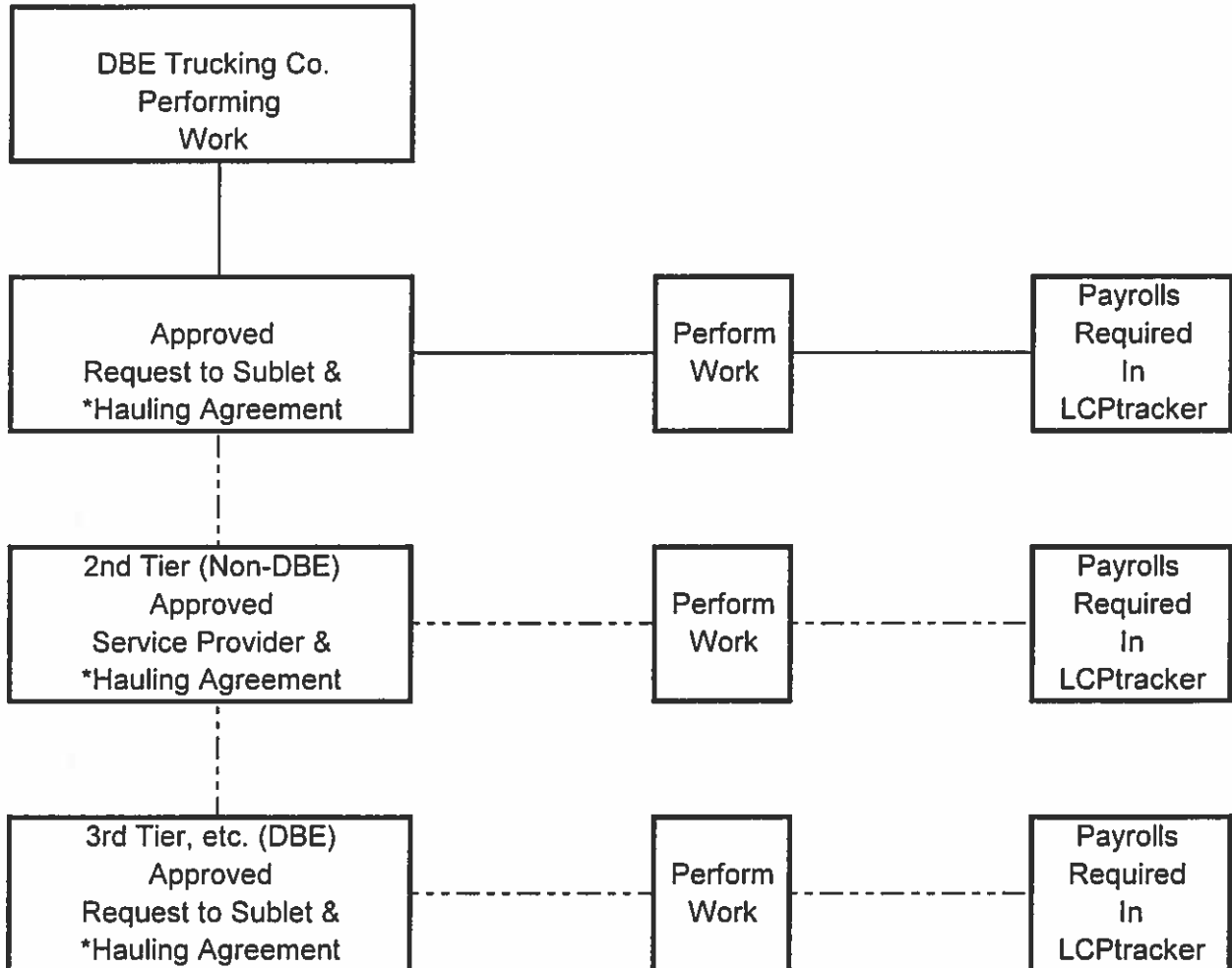

\* Hauling Agreement is defined as a binding agreement between contractors, subcontractors, service providers and / or owner operators and must contain all the required information including the items shown on page 6 - 2.

**NOTE 1:** If a DBE trucking company or DBE trucking owner operator is utilized for work which does not count towards a DBE goal, then a Service Provider may be submitted.

**NOTE 2:** The prime contractor is responsible for providing proof of payment for all DBE's working towards a DBE goal to Contract Compliance on a monthly basis either by paper copy or through B2G.

Figure 8

**PREVAILING WAGE**  
**DBE TRUCKING**  
**(INCLUDING TRUCKING OWNER OPERATORS)**

**EXAMPLE NO. 1:**

Prime contractor SNCA sublets work to Dixey Trucking (DBE),  
Prime contractor SNCA sublets work to Kim Jones (trucking owner operator DBE),  
Prime contractor SNCA sublets work to Jeff Smith (pilot car owner operator DBE)  
The required paper work will be as follows:

- Dixey Trucking (DBE) - Request to Sublet, hauling agreement, certified payrolls
- Kim Jones (trucking owner operator DBE) - Request to Sublet, hauling agreement, certified payrolls
- Jeff Smith (pilot car owner operator DBE) - Request to Sublet, certified payrolls

**EXAMPLE NO. 2:**

Prime contractor D Construction sublets work to BW Trucking (DBE),  
BW Trucking (DBE) sublets work to Cinder Trucking (Non-DBE),  
Cinder Trucking (Non-DBE) sublets work to R Trucking (DBE),  
R Trucking (DBE) sublets work to Kim Jones (trucking owner operator DBE)  
The required paperwork will be as follows:

- BW Trucking (DBE) - Request to Sublet, hauling agreement, certified payrolls
- Cinder Trucking (Non-DBE) - Request to Utilize Service Provider, hauling agreement, certified payrolls
- R Trucking (DBE) - Request to Sublet, hauling agreement, certified payrolls
- Kim Jones (trucking owner operator DBE) - Request to Sublet, hauling agreement, certified payrolls

Figure 8

NON-PREVAILING WAGE

DBE TRUCKING  
(INCLUDING TRUCKING OWNER OPERATORS)

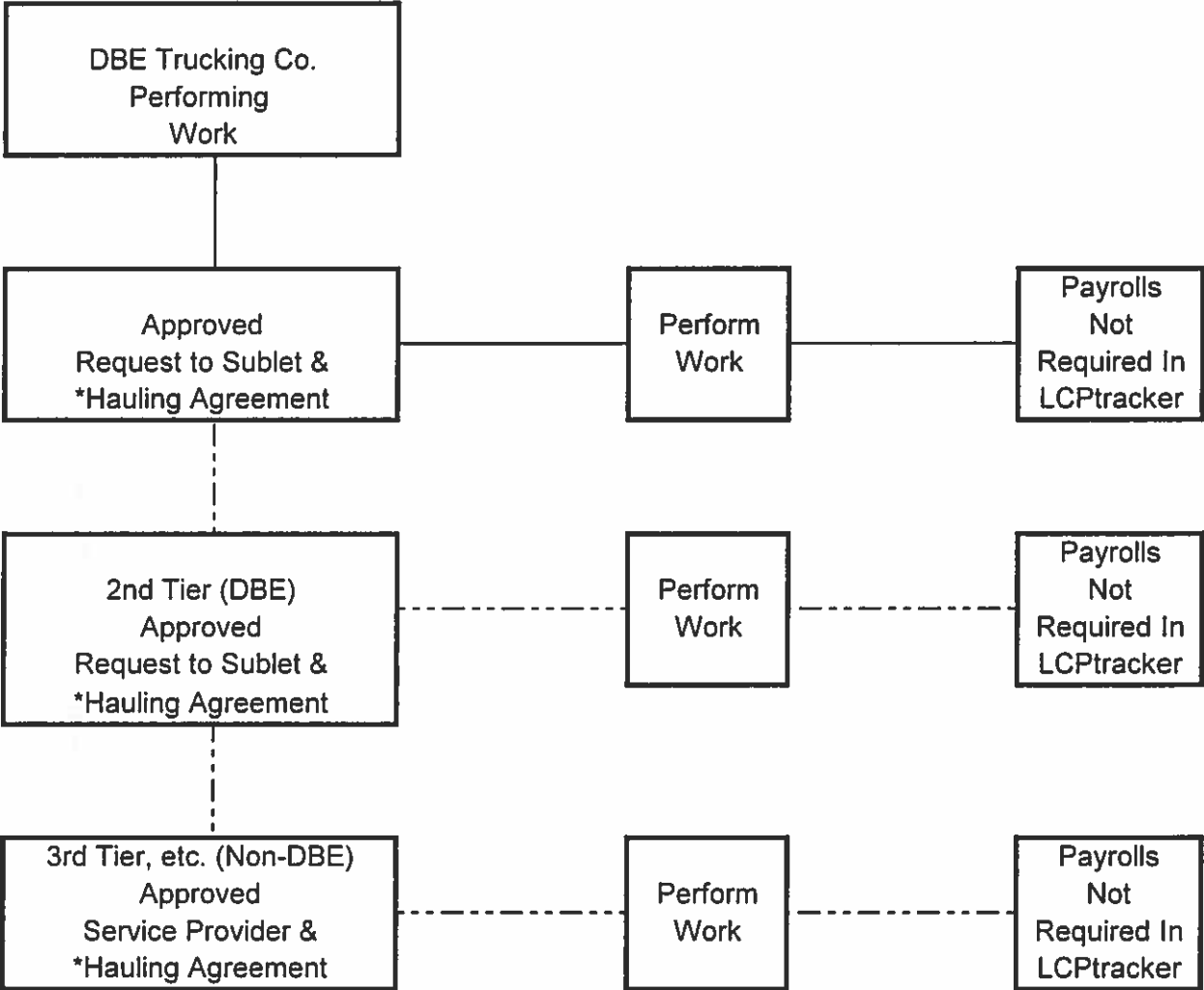

\* Hauling Agreement is defined as a binding agreement between contractors, subcontractors, service providers and / or owner operators and must contain all the required information including the items shown on page 6 - 2.

NOTE 1: If a DBE trucking company or DBE trucking owner operator is utilized for work which does not count towards a DBE goal, then no paperwork is required.

NOTE 2: The prime contractor is responsible for providing proof of payment for all DBE's working towards a DBE goal to Contract Compliance on a monthly basis either by paper copy or through B2G.

Figure 9

**NON-PREVAILING WAGE**  
**DBE TRUCKING**  
**(INCLUDING TRUCKING OWNER OPERATORS)**

**EXAMPLE NO. 1:**

Prime contractor D Construction sublets work to BW Trucking (DBE),  
BW Trucking (DBE) sublets work to R Trucking (DBE),  
R Trucking (DBE) sublets work to Kim Jones (trucking owner operator DBE),  
R Trucking (DBE) sublets work to Teri Smith (trucking owner operator Non-DBE)  
The required paperwork will be as follows:

- BW Trucking (DBE) - Request to Sublet, hauling agreement
- R Trucking (DBE) - Request to Sublet, hauling agreement
- Kim Jones (trucking owner operator DBE) - Request to Sublet, hauling agreement
- Teri Smith (trucking owner operator Non-DBE) - Request to Utilize Service Provider, hauling agreement

**EXAMPLE NO. 2:**

Prime contractor ABC Construction sublets work to Carson Trucking (DBE),  
Carson Trucking (DBE) sublets work to Lyle Ham (trucking owner operator DBE),  
Carson Trucking (DBE) sublets work to Lisa Long (trucking owner operator DBE),  
Carson Trucking (DBE) sublets work to Jerry Cooper (trucking owner operator Non-DBE)  
The required paperwork will be as follows:

- Carson Trucking (DBE) - Request to Sublet, hauling agreement
- Lyle Ham (trucking owner operator DBE) - Request to Sublet, hauling agreement
- Lisa Long (trucking owner operator DBE) - Request to Sublet, hauling agreement
- Jerry Cooper (trucking owner operator Non-DBE) - Request to Utilize Service Provider, hauling agreement

Figure 9

# PREVAILING WAGE AND NON-PREVAILING WAGE

## DBE OWNER OPERATORS (EXCLUDING TRUCKING OWNER OPERATORS)

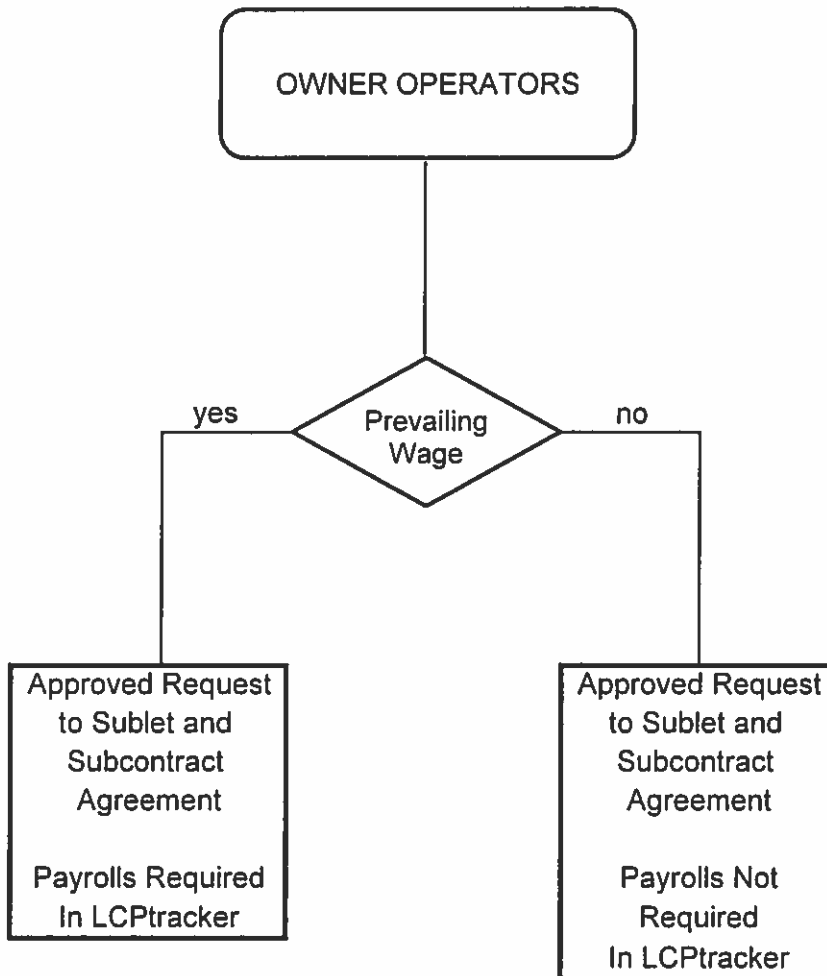

**NOTE:** The prime contractor is responsible for providing proof of payment for all DBE's working towards a DBE goal to Contract Compliance on a monthly basis either by paper copy or through B2G.

Figure 10



## NDOT CIVIL RIGHTS PROGRAM

[ADA PROGRAM](#)[CIVIL RIGHTS](#)[CONTRACT COMPLIANCE](#)[DBE PROGRAM](#)[RESOURCES](#)[CONTACT US](#)[TOP](#) » [CONTRACT COMPLIANCE](#)

## CONTRACT COMPLIANCE

Welcome to information about Nevada Department of Transportation Contract Compliance. Below you will find forms and information that you will need to administer your current contracts, as well as a link to identify upcoming contracts. The Contract Compliance Office is here to help. If you have questions or need assistance please contact us at (775) 888-7497.

Our mission in the Contract Compliance Office is to provide you the information you need to comply with federal and state laws, rules and regulations as they pertain to highway construction contracts. The staff of the Contract Compliance Office hopes you will take advantage of this resource.

Please refer to NRS [Chapter 338](#) and [Chapter 408](#) for regulations governing our work. Commonly referred to sections include:

- [Prevailing Wages, NRS 338.010 to 338.090](#)
- [Payment and Retention, NRS 408.383](#)

## FORMS

*Remember, if you ask first we can all avoid a problem down the road.*

1. Certification Regarding Lobbying (Federally Funded Projects) [.pdf](#)
2. Commercially Useful Function Checklist, Rev. 06/15 [.pdf](#)
3. Claim For Wages [.pdf](#)
4. Contract Compliance Review Checklist [.doc](#) | [.pdf](#)
5. Contractor/Subcontractor Registration [.pdf](#)
6. Contractor's Monthly Report of Payments to Subcontractors [.xls](#) | [.pdf](#)
7. Employee Interview, Rev. 08/15 [.pdf](#)
8. Federal-Aid Highway Construction Contractors Annual EEO Report (FHWA-1391) [.xls](#) | [.pdf](#)
9. Federal-Aid Highway Construction Contractors Annual EEO Report - LCPtracker Instructions (1391) [.pdf](#)
10. Fringe Benefit Itemized Contributions-Deductions Statement [.xls](#) | [.pdf](#)
11. Inclusion of Contract (Federally Funded), Rev. 04/15 [.pdf](#)
12. Inclusion of Contract (State Funded), Rev. 08/15 [.pdf](#)
13. Non-Performance Payroll Report [.pdf](#) | [.doc](#)
14. Payroll Tracking Sheet [.doc](#) | [.pdf](#)
15. Request to Sublet, Rev. 06/15 [.pdf](#)
16. Request to Utilize Service Provider (for non-bid item work, excluding trucking), Rev. 06/15 [.pdf](#)
17. Request to Utilize Service Provider (for trucking), Rev. 06/15 [.pdf](#)
18. Supplemental Information/Construction Workers [.doc](#) | [.pdf](#)
19. Weekly Wage and Hour Report of Public Work Contractors Page 1 of 2 [.pdf](#)
20. Weekly Wage and Hour Report of Public Work Contractors Page 2 of 2 [.pdf](#)

### NEVADA DEPARTMENT OF TRANSPORTATION

1263 South Stewart Street, Carson City Nevada 89712

Telephone: 775-888-7000 TTY: 1-855-878-NDOT (6368)

Email: [info@dot.state.nv.us](mailto:info@dot.state.nv.us) Visit [NV.gov](http://NV.gov)

Brian Sandoval - Governor  
Rudy Malfabon, P.E. - Director



© 2000-2013 Nevada Department of Transportation All Rights Reserved





Search this site

Home

For technical Sharepoint problems, please contact the HelpDesk - [HelpDesk@dot.state.nv.us](mailto:HelpDesk@dot.state.nv.us)

### Web Site Portals

-  [Live Streaming Meeting Video \(Division Head Meeting/Muffins with Malfabon/ Employee Meet and Greet Event\)](#)
-  [Application Launch Pad](#)
-  [Web Mail](#)
-  [Business Intelligence](#)
-  [iPD, Integrated Project Development \(E Bidding\)](#)
-  [EBidding Portal Intranet](#)
-  [EPATS \(E- Procurement and Tracking System\)](#)
-  [PSAMS Dashboard - NDOT Project Status](#)
-  [Facts about PSAMS Dashboard](#)
-  [eSTIP \(electronic Statewide Transportation Improvement Program\)](#)
-  [IRWIN](#)
-  [Research Library Catalog – Transportation Publications and More](#)
-  [Strategic Data Plan Group](#)
-  [Transportation Asset Management Plan](#)
-  [NDOT Photo Catalog/PowerPoint Templates/Logos](#)
-  [NDOT Secure Meeting Portal](#)
-  [Milepost Index Report](#)
-  [RaLF \(Route and Location Finder\)](#)
-  [Fuel and Gate Access](#)
-  [State Maintained Highways Descriptions Index & Maps](#)
-  [NDOT - Emergency Operations Plan](#)
-  [Financial Management Project Reports](#)
-  [MMS System - \*password required\*](#)

### Division Links

Division Site	Div #
<a href="#">Accounting</a>	060
<a href="#">Administrative Services</a>	070
<a href="#">Audit Services</a>	007
<a href="#">Civil Rights - External</a>	052
<a href="#">Civil Rights – Internal</a>	005
<a href="#">Construction</a>	040
<a href="#">Design Division</a>	010
<a href="#">Director's Office</a>	002
<a href="#">District 1</a>	101
<a href="#">District 2</a>	201
<a href="#">District 3</a>	301
<a href="#">Environmental Services</a>	013
<a href="#">Equipment Division</a>	737
<a href="#">Financial Management Budget</a>	053
<a href="#">Flight Operations</a>	059
<a href="#">Human Resources</a>	076
<a href="#">Information Technology</a>	067
<a href="#">Location</a>	017
<a href="#">Maintenance and Asset Management</a>	050
<a href="#">Materials Division</a>	020
<a href="#">Office Managers</a>	000
<a href="#">Performance Analysis</a>	006
<a href="#">Program Development</a>	804
<a href="#">Project Management</a>	015
<a href="#">Public Information Office</a>	003
<a href="#">Research</a>	803



Home

### The Civil Rights & Contract Compliance Sharepoint

A collaborative workspace providing the information and tools NDOT departments need to administer civil rights and contract compliance on our construction projects. The site also serves as a way to share ideas for process improvements.

### What are You Looking For?

Contract Compliance	Civil Rights	ADA Compliance
Procedures and Tools for: <ul style="list-style-type: none"> <li>• DBE Goal-Setting                             <ul style="list-style-type: none"> <li>◦ Construction</li> <li>◦ LPA</li> <li>◦ Professional Services</li> </ul> </li> <li>• Using LCP Tracker</li> <li>• Wage &amp; Labor</li> <li>• Subcontracting Procedures</li> </ul>	Detailed Information on: <ul style="list-style-type: none"> <li>• Title VI</li> <li>• DBE Program</li> <li>• ADA</li> <li>• SBE Program</li> <li>• LEP Program</li> </ul>	Information and Tools for: <ul style="list-style-type: none"> <li>• ADA/Title II &amp; 504</li> </ul>

### Our Mission . . .

To foster understanding of NDOT compliance responsibilities under Nevada and Federal laws ensuring fairness in NDOT contracting and compliance with Title VI, ADA, DBE and labor laws. We do this by providing outstanding service to our internal and external customers.

Links

Contacts

Forms

Announcements

Calendar

August, 2015 (August, 2015)

MONDAY	TUESDAY	WEDNESDAY	THURSDAY	FRIDAY	SATURDAY	SUNDAY
27	28	29	30	31	1	2
3	4	5	6	7	8	9
10	11	12	13	14	15	16
17	18	19	20	21	22	23
24	25	26	27	28	29	30

Carson City, NV



At 2:35 PM PDT  
Clear  
90°F  
W 14 G 24 MPH

WeatherForYou.com





052 - ADA 504 External Civil Rights

Contract Compliance

Civil Rights

ADA Compliance

# Forms

All Documents

- ✓ Name
- Certification Regarding Lobbying (Federally Funded Projects) ...
- Commercially Useful Function Checklist, Rev. 06-15 ...
- Contract Compliance Review Checklist ...
- Contractor's Monthly Report of Payments to Subcontractors ...
- Employee Interview, Rev. 08-15 ...
- Federal-Aid Highway Construction Contractors Annual EEO Report - LCPtracker Instructions for FHWA-1391 ...
- Federal-Aid Highway Construction Contractors Annual EEO Report (FHWA-1391) ...
- Fringe Benefit Itemized Contributions-Deductions Statement ...
- Inclusion of Contract (Federally Funded), Rev. 04-15 ...
- Inclusion of Contract (State Funded), Rev. 08-15 ...
- Non-Performance Payroll Report ...
- Payroll Tracking Sheet ...
- Request to Sublet, Rev. 06-15 ...
- Request to Utilize Service Provider (for non-bid item work, excluding trucking), Rev. 06-15 ...
- Request to Utilize Service Provider (for trucking), Rev. 06-15 ...
- Weekly Wage and Hour Report of Public Work Contractors Page 1 of 2 ...
- Weekly Wage and Hour Report of Public Work Contractors Page 2 of 2 ...

