

ATR 0012110

US-50, 13.9 MI. EAST OF SR-361 EAST OF FALLON

MONTHLY PERCENT		
MONTH	MADT	% OF AADT
JANUARY	320	56.2%
FEBRUARY	354	62.1%
MARCH	446	78.3%
APRIL	527	92.4%
MAY	623	109.4%
JUNE	755	132.5%
JULY	750	131.6%
AUGUST	762	133.7%
SEPTEMBER	735	129.0%
OCTOBER	689	120.9%
NOVEMBER	535	93.9%
DECEMBER	391	68.5%

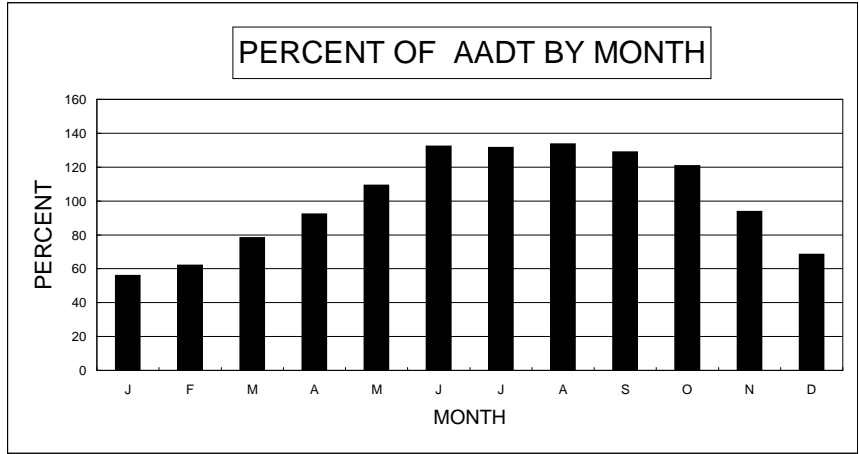

HISTORICAL RECORD		
YEAR	AADT	% OF PREVIOUS YEAR
2008	570	93.4%
2007	610	101.7%
2006	600	99.9%
2005	600	93.8%
2004	640	100.8%
2003	635	97.7%
2002	650	100.0%
2001	650	101.6%
2000	640	94.1%
1999	680	109.7%

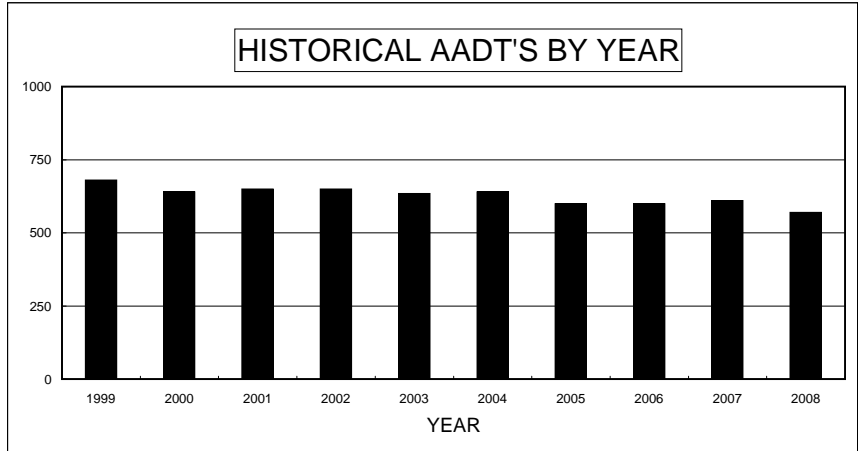

DAY OF WEEK		
DAY	ADT	% OF AADT
SUN	571	100.2%
MON	559	98.1%
TUE	541	94.9%
WED	556	97.5%
THU	601	105.4%
FRI	660	115.8%
SAT	530	93.0%
AVG WEEKDAY	564	99.0%
AVG WEEKEND	551	96.6%

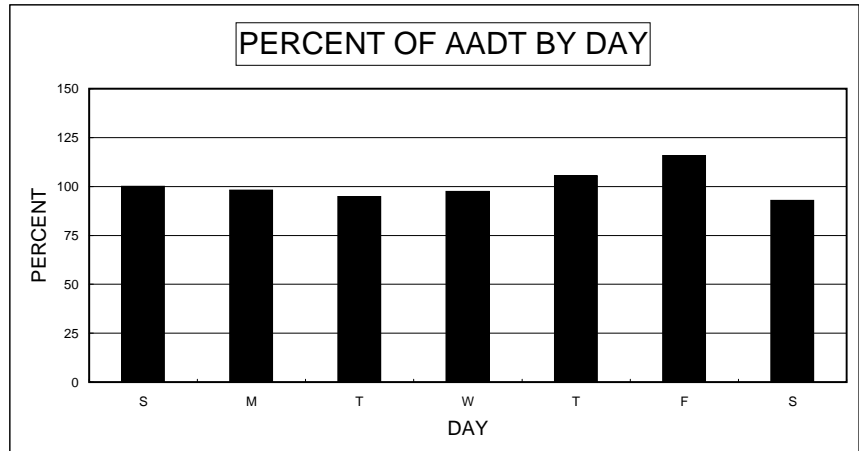

PERCENT DESIGN HOUR VOLUME (DHV) IS OF ANNUAL AVERAGE	15.7%
PERCENT HIGH DIRECTION IS OF DHV	51.1%

ATR 0012120

US-50 0.4 MI. WEST OF US-50A

MONTHLY PERCENT		
MONTH	MADT	% OF AADT
JANUARY	1,841	83.7%
FEBRUARY	2,117	96.2%
MARCH	2,179	99.1%
APRIL	2,221	100.9%
MAY	2,389	108.6%
JUNE	2,378	108.1%
JULY	2,404	109.3%
AUGUST	2,343	106.5%
SEPTEMBER	2,326	105.7%
OCTOBER	2,227	101.2%
NOVEMBER	1,955	88.8%
DECEMBER	1,813	82.4%

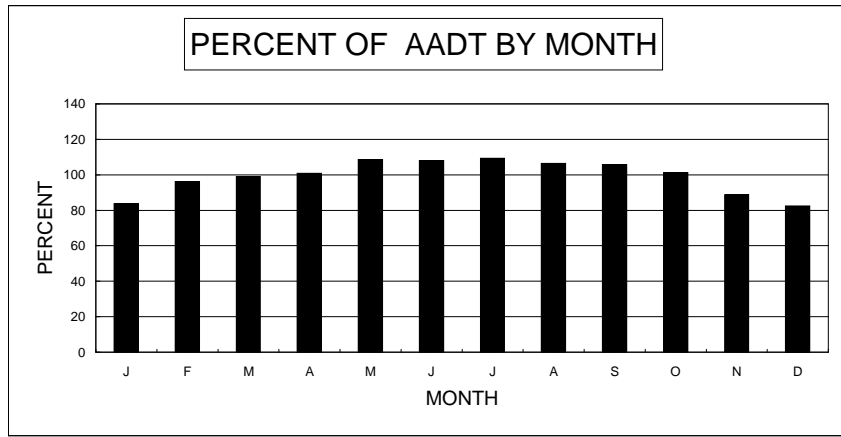

HISTORICAL RECORD		
YEAR	AADT	% OF PREVIOUS YEAR
2008	2,200	84.6%
2007	2,600	102.0%
2006	2,550	106.3%
2005	2,400	103.4%
2004	2,320	98.3%
2003	2,360	102.4%
2002	2,305	101.3%
2001	2,275	98.7%
2000	2,305	99.1%
1999	2,325	103.6%

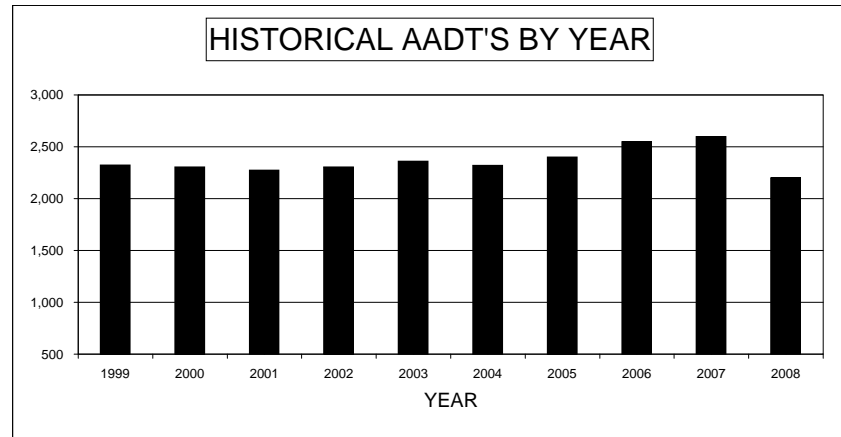

DAY OF WEEK		
DAY	ADT	% OF AADT
SUN	1,743	79.2%
MON	2,140	97.3%
TUE	2,235	101.6%
WED	2,257	102.6%
THU	2,315	105.2%
FRI	2,472	112.4%
SAT	2,117	96.2%
AVG WEEKDAY	2,237	101.7%
AVG WEEKEND	1,930	87.7%

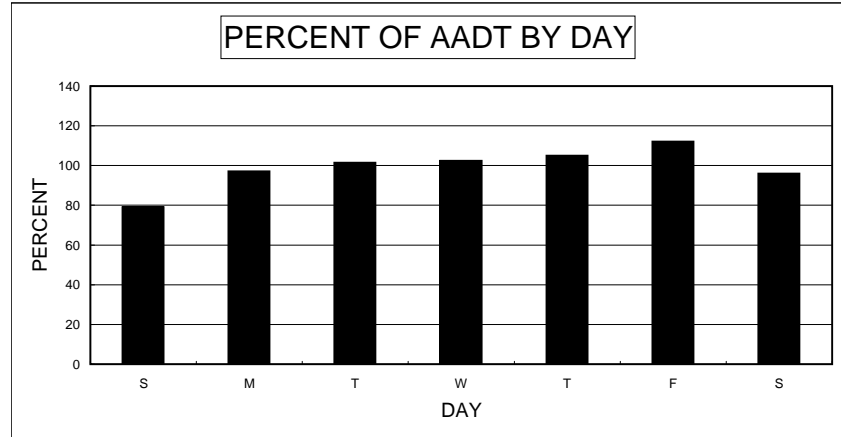

PERCENT DESIGN HOUR VOLUME (DHV) IS OF ANNUAL AVERAGE	10.4%
PERCENT HIGH DIRECTION IS OF DHV	53.5%

ATR 0012130

US-50 (WILLIAMS AVE.) 90 FT. E. OF RUSSELL ST.

MONTHLY PERCENT		
MONTH	MADT	% OF AADT
JANUARY	19,302	91.9%
FEBRUARY	20,501	97.6%
MARCH	20,880	99.4%
APRIL	21,376	101.8%
MAY	21,354	101.7%
JUNE	21,668	103.2%
JULY	20,497	97.6%
AUGUST	21,524	102.5%
SEPTEMBER	21,170	100.8%
OCTOBER	20,975	99.9%
NOVEMBER	20,109	95.8%
DECEMBER	19,685	93.7%

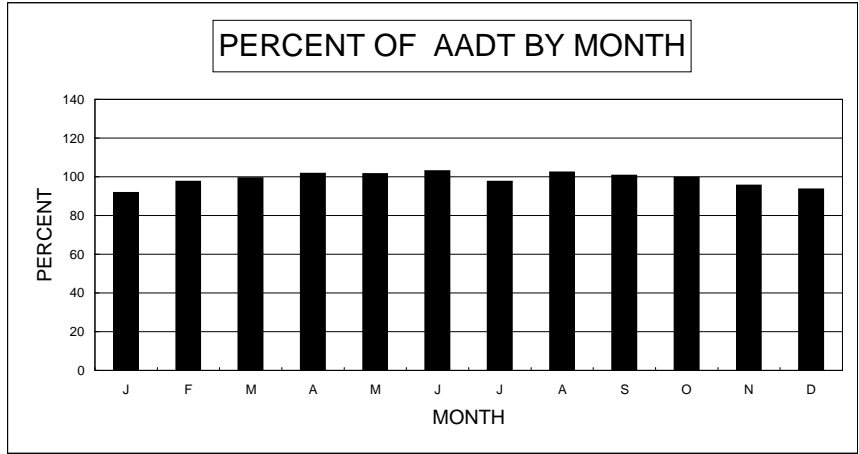

HISTORICAL RECORD		
YEAR	AADT	% OF PREVIOUS YEAR
2008	21,000	100.0%
2007	21,000	102.9%
2006	20,400	93.2%
2005	21,900	102.9%
2004	21,278	100.2%
2003	21,235	97.9%
2002	21,680	100.5%
2001	21,565	102.9%
2000	20,960	98.9%
1999	21,200	100.0%

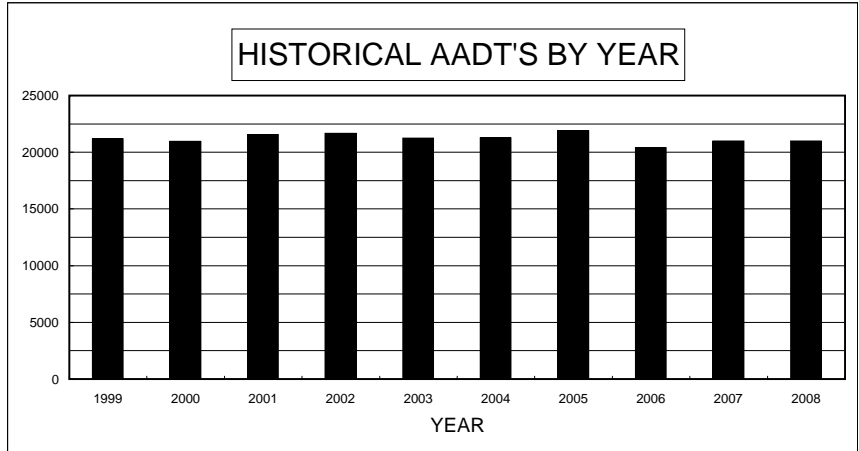

DAY OF WEEK		
DAY	ADT	% OF AADT
SUN	15,243	72.6%
MON	21,323	101.5%
TUE	22,030	104.9%
WED	22,069	105.1%
THU	22,211	105.8%
FRI	23,919	113.9%
SAT	18,480	88.0%
AVG WEEKDAY	21,908	104.3%
AVG WEEKEND	16,862	80.3%

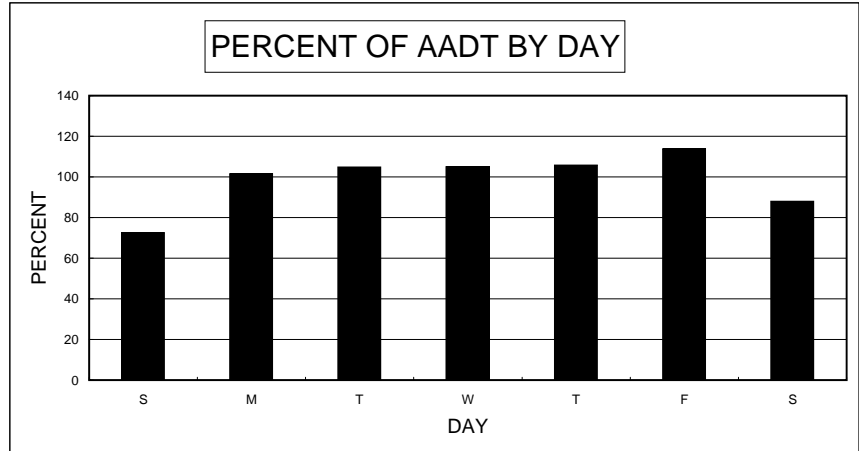

PERCENT DESIGN HOUR VOLUME (DHV) IS OF ANNUAL AVERAGE	9.5%
PERCENT HIGH DIRECTION IS OF DHV	55.8%

ATR 0012140

US-95 1.9 MI. S. OF PASTURE RD.

MONTHLY PERCENT		
MONTH	MADT	% OF AADT
JANUARY	1,889	85.8%
FEBRUARY	2,046	93.0%
MARCH	2,334	106.1%
APRIL	2,213	100.6%
MAY	2,315	105.2%
JUNE	2,421	110.0%
JULY	2,190	99.6%
AUGUST	2,326	105.7%
SEPTEMBER	2,285	103.9%
OCTOBER	2,102	95.5%
NOVEMBER	2,108	95.8%
DECEMBER	2,043	92.9%

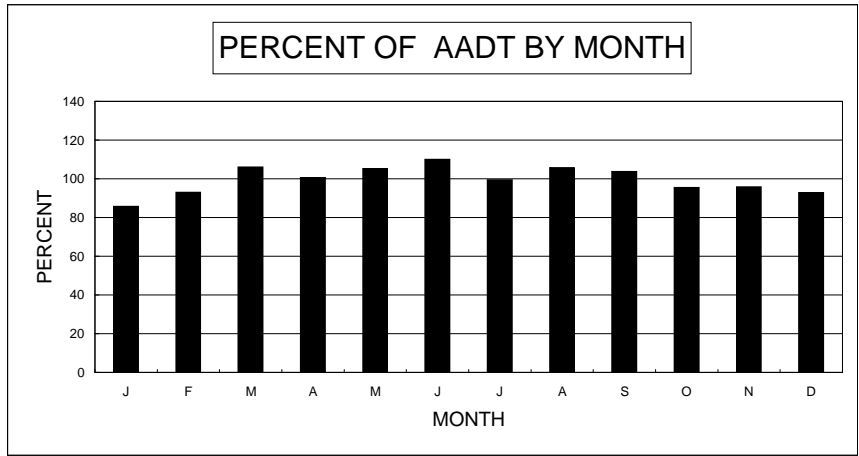

HISTORICAL RECORD		
YEAR	AADT	% OF PREVIOUS YEAR
2008	2,200	95.7%
2007	2,300	102.2%
2006	2,250	100.0%
2005	2,250	96.8%
2004	2,325	103.1%
2003	2,255	
2002		
2001		
2000		
1999	2,400	103.1%

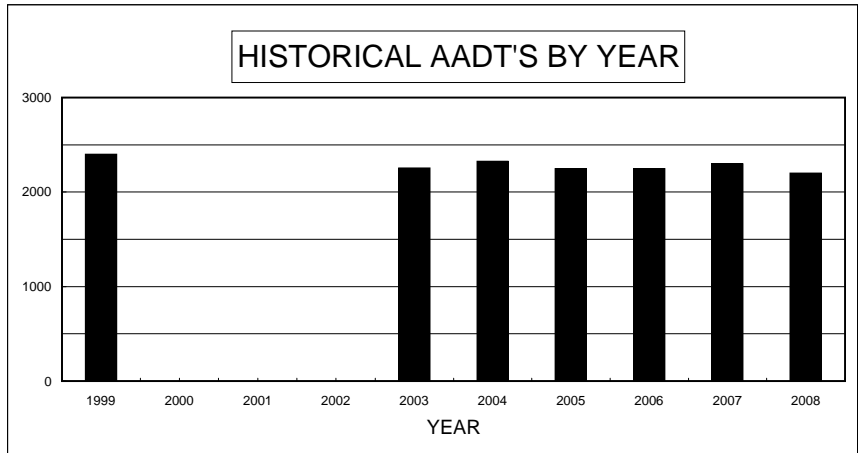

DAY OF WEEK		
DAY	ADT	% OF AADT
SUN	1,975	89.8%
MON	2,107	95.8%
TUE	2,181	99.1%
WED	2,261	102.8%
THU	2,302	104.6%
FRI	2,444	111.1%
SAT	2,055	93.4%
AVG WEEKDAY	2,213	100.6%
AVG WEEKEND	2,015	91.6%

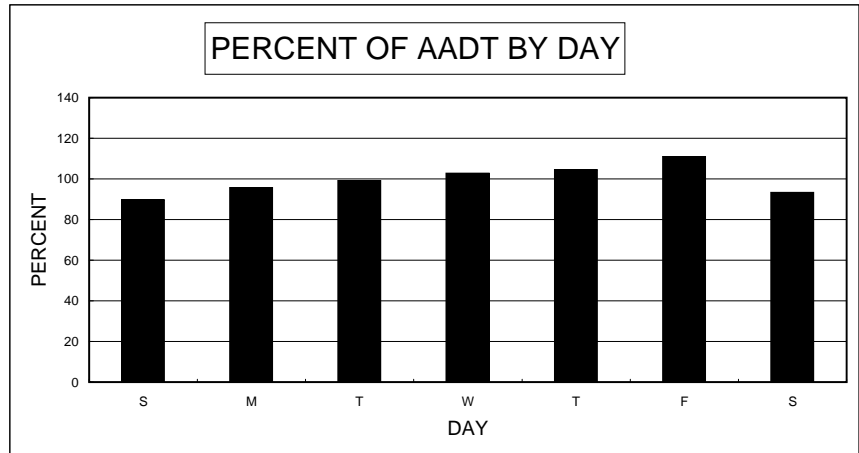

PERCENT DESIGN HOUR VOLUME (DHV) IS OF ANNUAL AVERAGE	10.2%
PERCENT HIGH DIRECTION IS OF DHV	56.7%

ATR 0012150

US-50A 0.3 MI WEST OF US-50 JCT

MONTHLY PERCENT		
MONTH	MADT	% OF AADT
JANUARY	7,130	93.8%
FEBRUARY	7,754	102.0%
MARCH	7,911	104.1%
APRIL	7,721	101.6%
MAY	7,752	102.0%
JUNE	7,724	101.6%
JULY	7,405	97.4%
AUGUST	7,944	104.5%
SEPTEMBER	7,668	100.9%
OCTOBER	7,656	100.7%
NOVEMBER	7,514	98.9%
DECEMBER	7,211	94.9%

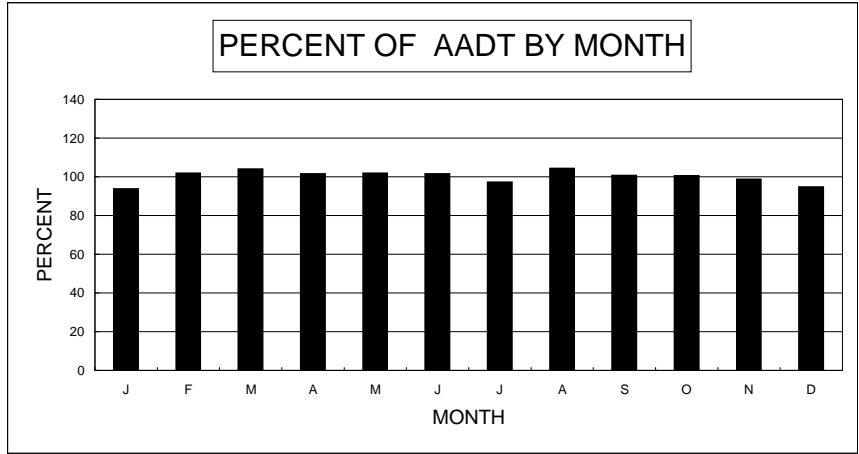

HISTORICAL RECORD		
YEAR	AADT	% OF PREVIOUS YEAR
2008	7,600	95.7%
2007	8,500	95.7%
2006	8,100	
2005		
2004		
2003		
2002		
2001		
2000		
1999		

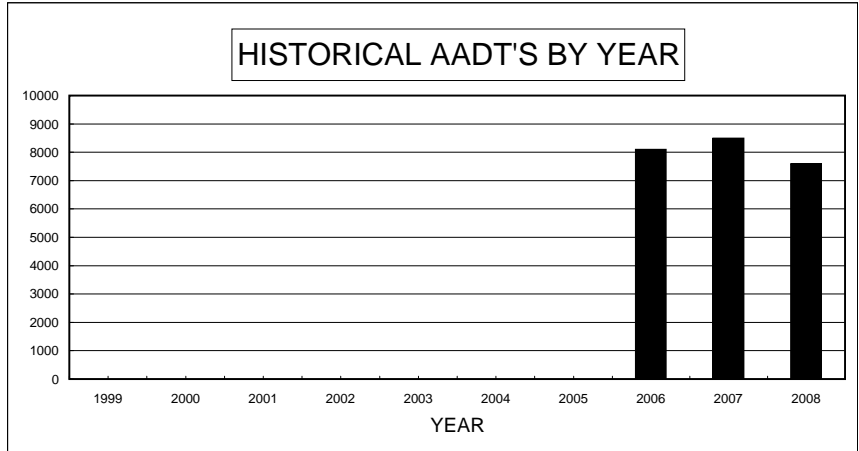

DAY OF WEEK		
DAY	ADT	% OF AADT
SUN	5,931	78.0%
MON	7,652	100.7%
TUE	7,922	104.2%
WED	8,072	106.2%
THU	8,124	106.9%
FRI	8,653	113.9%
SAT	6,956	91.5%
AVG WEEKDAY	7,943	104.5%
AVG WEEKEND	6,444	84.8%

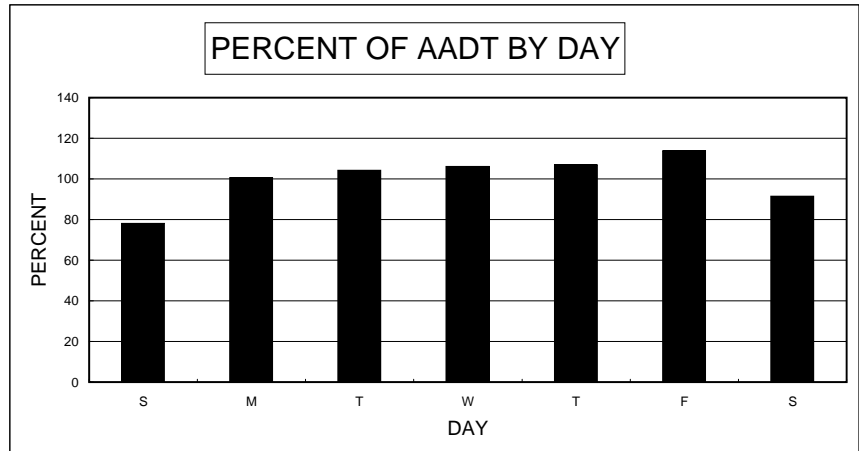

PERCENT DESIGN HOUR VOLUME (DHV) IS OF ANNUAL AVERAGE	9.4%
PERCENT HIGH DIRECTION IS OF DHV	51.4%

ATR 0031110

I-15 AT THE NV/CA STATELINE

MONTHLY PERCENT		
MONTH	MADT	% OF AADT
JANUARY	33,064	87.0%
FEBRUARY	34,192	90.0%
MARCH	38,516	101.4%
APRIL	36,921	97.2%
MAY	37,715	99.3%
JUNE	39,204	103.2%
JULY	43,106	113.4%
AUGUST	43,774	115.2%
SEPTEMBER	35,194	92.6%
OCTOBER	33,866	89.1%
NOVEMBER	38,089	100.2%
DECEMBER	38,586	101.5%

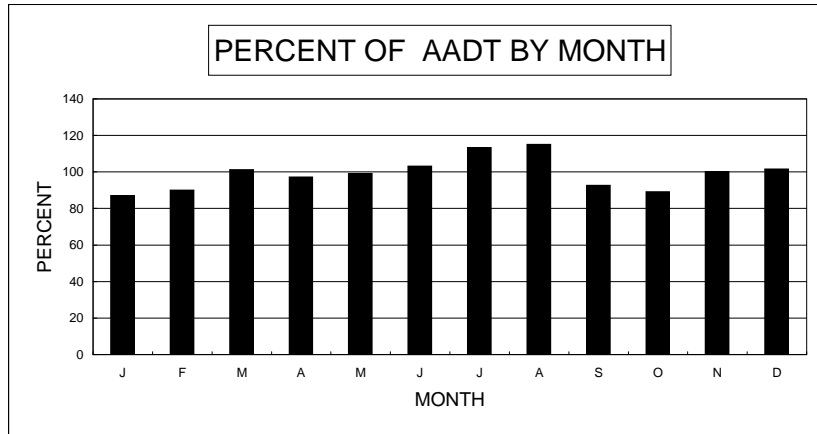

HISTORICAL RECORD		
YEAR	AADT	% OF PREVIOUS YEAR
2008	38,000	95.0%
2007	40,000	98.8%
2006	40,500	102.5%
2005	39,500	101.8%
2004	38,799	101.9%
2003	38,075	100.9%
2002	37,750	105.9%
2001	35,650	102.3%
2000	34,855	102.4%
1999	34,040	105.9%

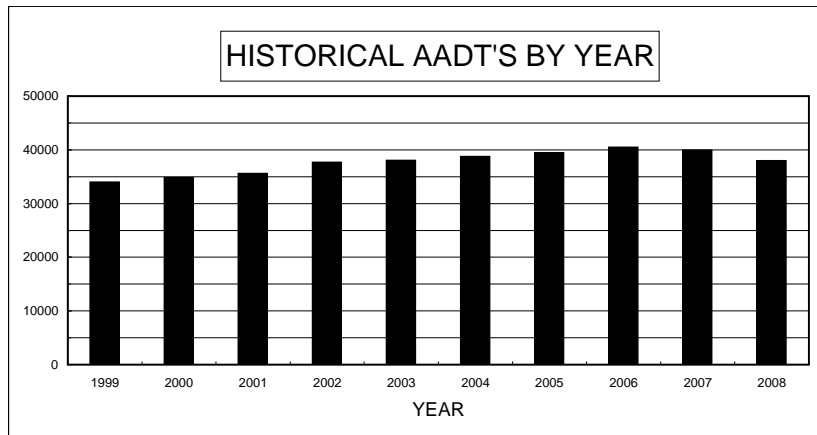

DAY OF WEEK		
DAY	ADT	% OF AADT
SUN	51,311	135.0%
MON	35,208	92.7%
TUE	29,342	77.2%
WED	29,589	77.9%
THU	32,683	86.0%
FRI	47,405	124.8%
SAT	38,262	100.7%
AVG WEEKDAY	31,706	83.4%
AVG WEEKEND	44,787	117.9%

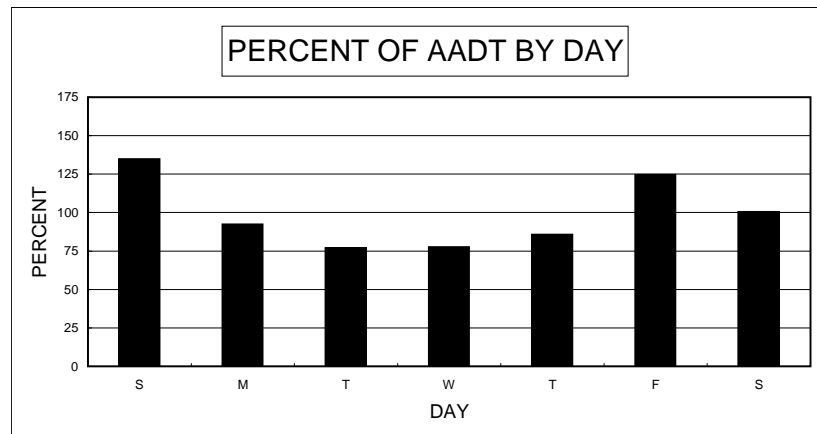

PERCENT DESIGN HOUR VOLUME (DHV) IS OF ANNUAL AVERAGE	13.2%
PERCENT HIGH DIRECTION IS OF DHV	50.3%

ATR 0031120

I-15 1.5 MI. N. OF SR-604 (APEX INTCH)

MONTHLY PERCENT		
MONTH	MADT	% OF AADT
JANUARY	20,585	85.8%
FEBRUARY	21,890	91.2%
MARCH	25,926	108.0%
APRIL	25,343	105.6%
MAY	24,331	101.4%
JUNE	25,672	107.0%
JULY	26,388	110.0%
AUGUST	25,866	107.8%
SEPTEMBER	23,220	96.7%
OCTOBER	23,618	98.4%
NOVEMBER	22,531	93.9%
DECEMBER	21,235	88.5%

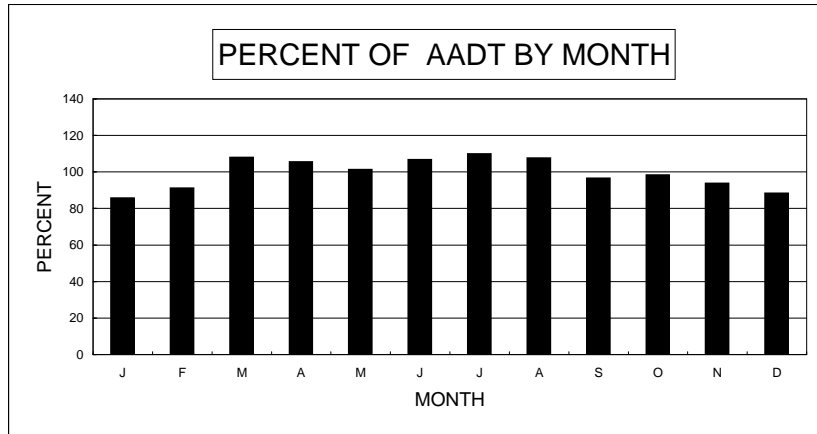

HISTORICAL RECORD		
YEAR	AADT	% OF PREVIOUS YEAR
2008	24,000	92.3%
2007	26,000	99.6%
2006	26,100	99.6%
2005	26,200	110.1%
2004	23,800	104.1%
2003	22,870	99.7%
2002	22,940	112.2%
2001	20,450	104.4%
2000	19,580	101.0%
1999	19,380	103.6%

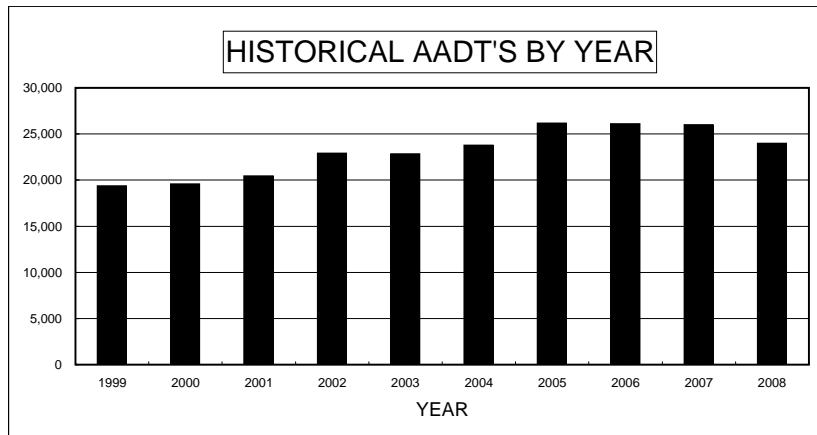

DAY OF WEEK		
DAY	ADT	% OF AADT
SUN	23,507	97.9%
MON	22,881	95.3%
TUE	22,553	94.0%
WED	23,278	97.0%
THU	24,286	101.2%
FRI	27,054	112.7%
SAT	23,626	98.4%
AVG WEEKDAY	23,250	96.9%
AVG WEEKEND	23,567	98.2%

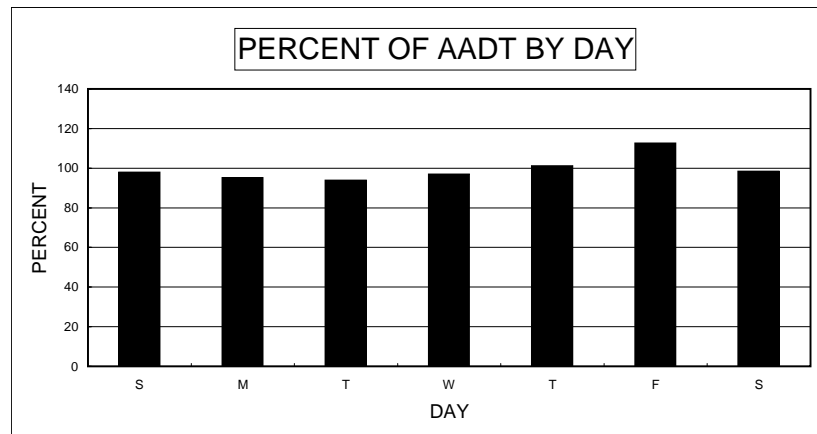

PERCENT DESIGN HOUR VOLUME (DHV) IS OF ANNUAL AVERAGE	10.2%
PERCENT HIGH DIRECTION IS OF DHV	55.0%

ATR 0031130

I-15 0.7 MI. N. OF SR-144 (E. MESQUITE INTCH)

MONTHLY PERCENT		
MONTH	MADT	% OF AADT
JANUARY	19,670	89.4%
FEBRUARY	20,907	95.0%
MARCH	24,271	110.3%
APRIL	22,515	102.3%
MAY	22,710	103.2%
JUNE	23,252	105.7%
JULY	24,036	109.3%
AUGUST	23,710	107.8%
SEPTEMBER	21,290	96.8%
OCTOBER	21,450	97.5%
NOVEMBER	20,661	93.9%
DECEMBER	19,720	89.6%

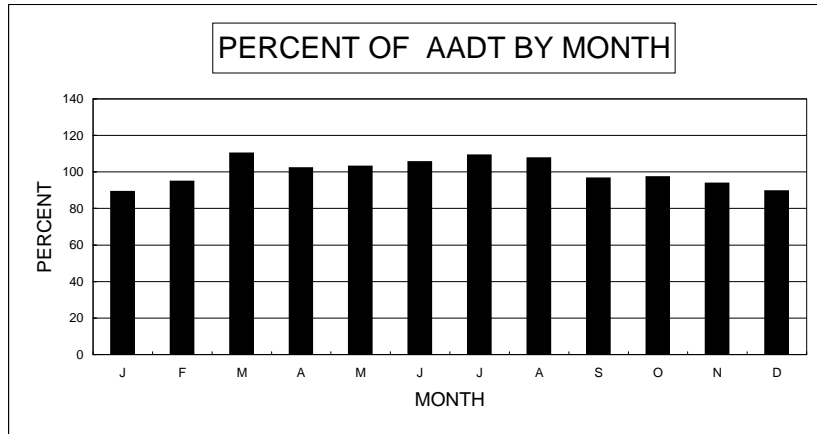

HISTORICAL RECORD		
YEAR	AADT	% OF PREVIOUS YEAR
2008	22,000	91.7%
2007	24,000	100.0%
2006	24,000	101.7%
2005	23,600	104.0%
2004	22,700	104.0%
2003	21,835	101.5%
2002	21,510	107.8%
2001	19,955	106.5%
2000	18,740	100.1%
1999	18,715	105.1%

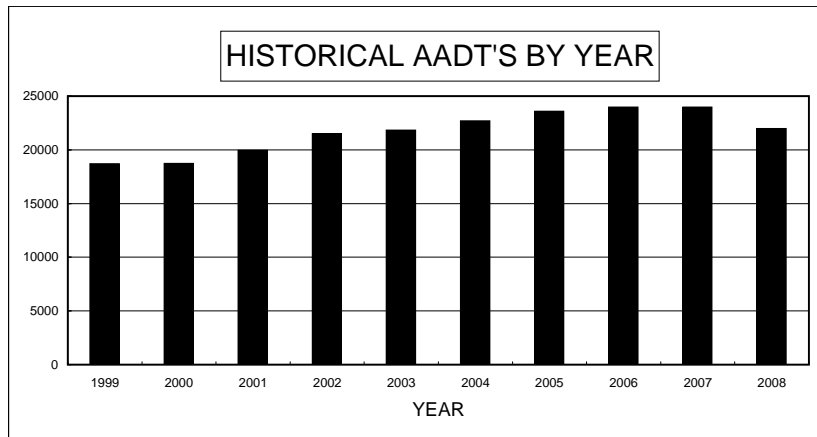

DAY OF WEEK		
DAY	ADT	% OF AADT
SUN	23,102	105.0%
MON	20,357	92.5%
TUE	19,813	90.1%
WED	20,510	93.2%
THU	21,761	98.9%
FRI	25,309	115.0%
SAT	23,259	105.7%
AVG WEEKDAY	20,610	93.7%
AVG WEEKEND	23,181	105.4%

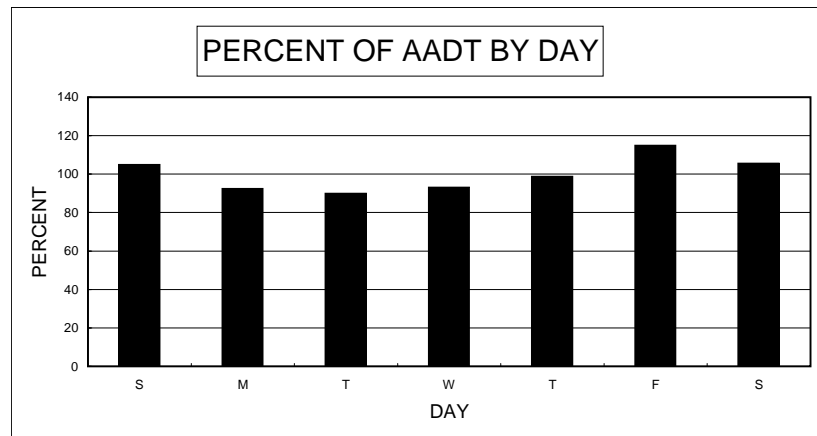

PERCENT DESIGN HOUR VOLUME (DHV) IS OF ANNUAL AVERAGE	10.2%
PERCENT HIGH DIRECTION IS OF DHV	52.6%

ATR 0031210

I-15 0.2 MI. N. OF SR-589 (SAHARA AVE INTCH)

MONTHLY PERCENT		
MONTH	MADT	% OF AADT
JANUARY	261,131	99.3%
FEBRUARY	269,005	102.3%
MARCH	278,790	106.0%
APRIL	276,828	105.3%
MAY	274,479	104.4%
JUNE	281,074	106.9%
JULY	266,735	101.4%
AUGUST	262,071	99.6%
SEPTEMBER	256,951	97.7%
OCTOBER	259,102	98.5%
NOVEMBER	237,550	90.3%
DECEMBER	228,157	86.8%

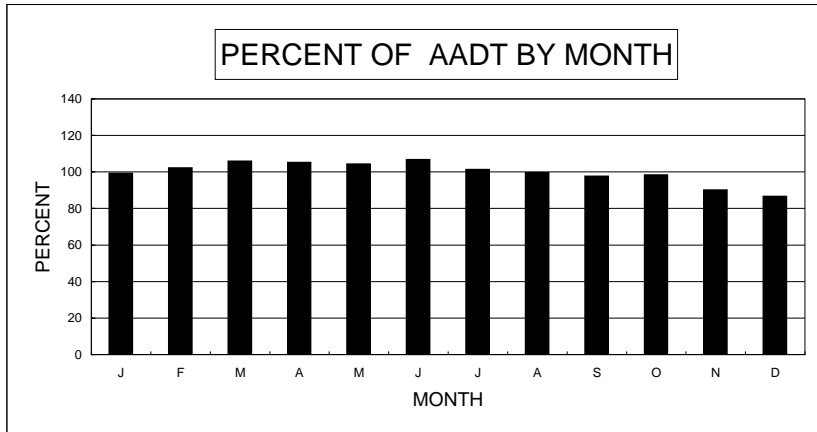

HISTORICAL RECORD		
YEAR	AADT	% OF PREVIOUS YEAR
2008	263,000	99.6%
2007	264,000	101.1%
2006	261,000	100.4%
2005	260,000	101.6%
2004	256,000	106.4%
2003	240,585	106.7%
2002	225,500	101.5%
2001	222,100	96.8%
2000	229,500	101.6%
1999	225,955	111.2%

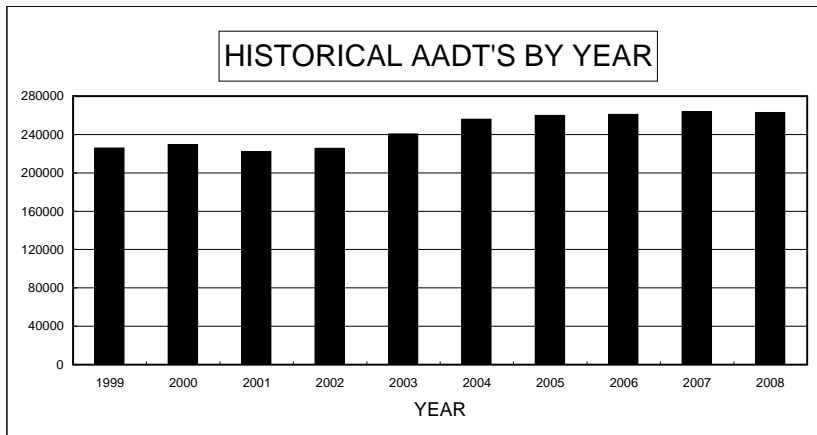

2000 THROUGH 2007 ESTIMATED AADT

DAY OF WEEK		
DAY	ADT	% OF AADT
SUN	221,110	84.1%
MON	264,433	100.5%
TUE	269,004	102.3%
WED	270,194	102.7%
THU	271,968	103.4%
FRI	284,571	108.2%
SAT	257,313	97.8%
AVG WEEKDAY	268,900	102.2%
AVG WEEKEND	239,212	91.0%

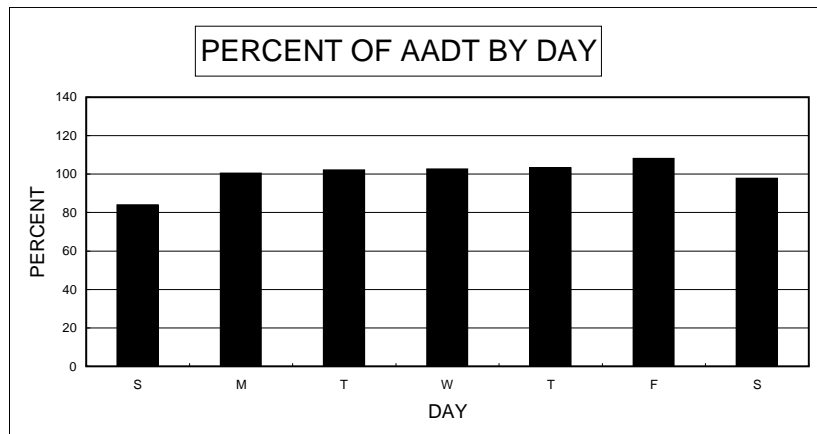

PERCENT DESIGN HOUR VOLUME (DHV) IS OF ANNUAL AVERAGE	6.5%
PERCENT HIGH DIRECTION IS OF DHV	53.6%

ATR 0031230

I-15 0.7 MI. N. OF SR-147 (LAKE MEAD BLVD INTCH)

MONTHLY PERCENT		
MONTH	MADT	% OF AADT
JANUARY	111,430	96.9%
FEBRUARY	116,971	101.7%
MARCH	122,456	106.5%
APRIL	120,893	105.1%
MAY	116,305	101.1%
JUNE	118,007	102.6%
JULY	99,662	86.7%
AUGUST	100,340	87.3%
SEPTEMBER	116,613	101.4%
OCTOBER	118,535	103.1%
NOVEMBER	106,766	92.8%
DECEMBER	103,900	90.3%

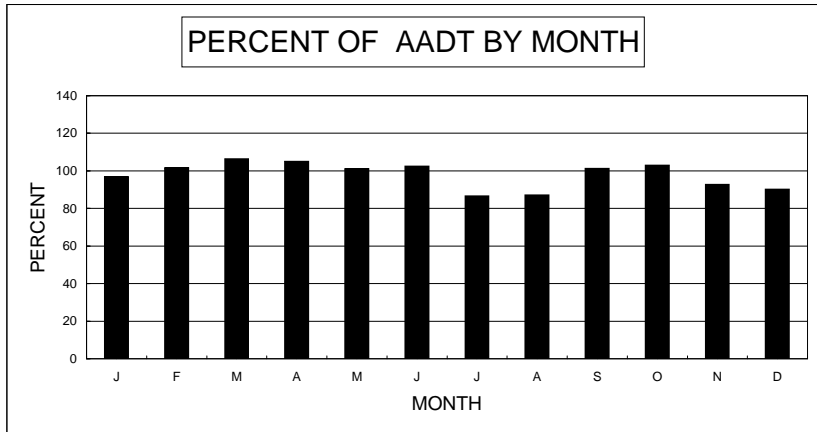

AUG. THROUGH DEC. ESTIMATED
DUE TO CONSTRUCTION

HISTORICAL RECORD		
YEAR	AADT	% OF PREVIOUS YEAR
2008	115,000	97.5%
2007	118,000	100.9%
2006	117,000	101.7%
2005	115,000	104.5%
2004	110,000	103.1%
2003	106,720	105.5%
2002	101,155	109.1%
2001	92,760	116.0%
2000	80,000	100.6%
1999	79,500	105.1%

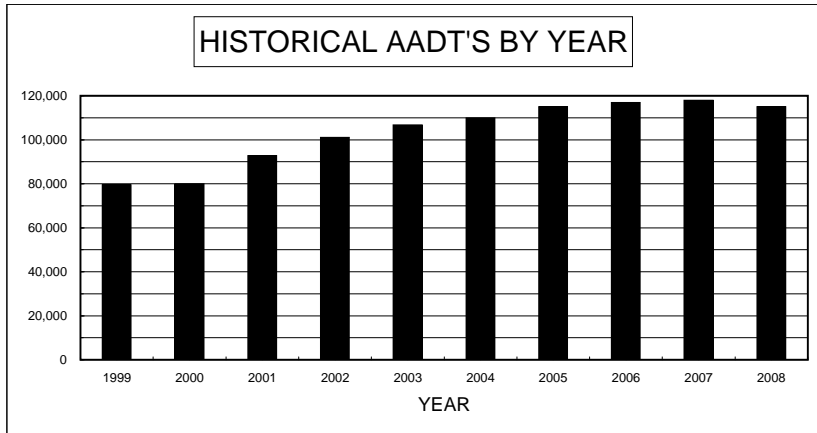

*2000, 1999 ESTIMATED

DAY OF WEEK		
DAY	ADT	% OF AADT
SUN	90,069	78.3%
MON	116,993	101.7%
TUE	119,453	103.9%
WED	120,698	105.0%
THU	123,076	107.0%
FRI	127,823	111.2%
SAT	107,612	93.6%
AVG WEEKDAY	120,055	104.4%
AVG WEEKEND	98,841	85.9%

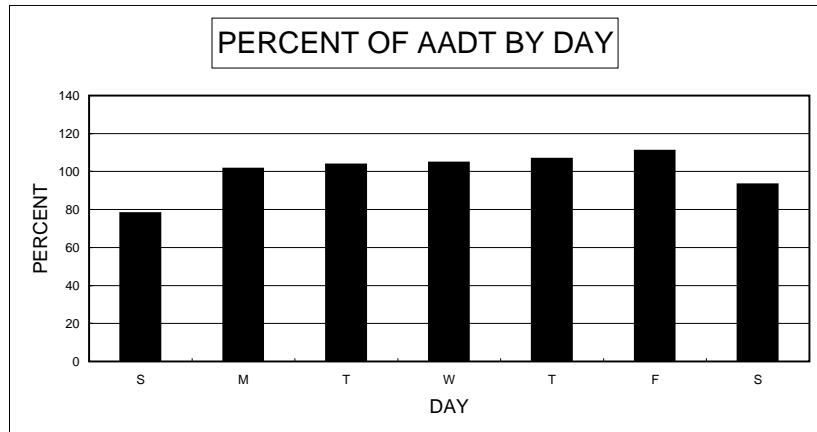

PERCENT DESIGN HOUR VOLUME (DHV) IS OF ANNUAL AVERAGE

7.1%

PERCENT HIGH DIRECTION IS OF DHV

57.4%

ATR 0031250

I-215 0.2 MI. E. OF EASTERN AVE INTCH.

MONTHLY PERCENT		
MONTH	MADT	% OF AADT
JANUARY	122,575	97.3%
FEBRUARY	129,224	102.6%
MARCH	133,664	106.1%
APRIL	132,347	105.0%
MAY	129,234	102.6%
JUNE	127,472	101.2%
JULY	122,300	97.1%
AUGUST	124,522	98.8%
SEPTEMBER	126,441	100.4%
OCTOBER	127,163	100.9%
NOVEMBER	121,448	96.4%
DECEMBER	119,353	94.7%

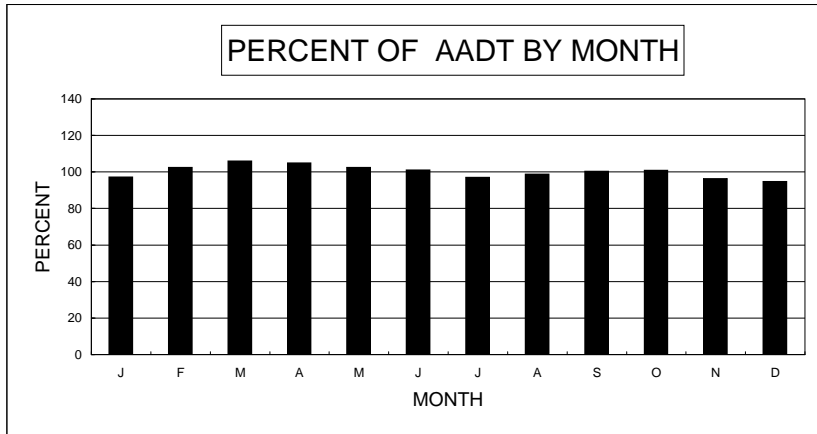

HISTORICAL RECORD		
YEAR	AADT	% OF PREVIOUS YEAR
2008	126,000	98.4%
2007	128,000	107.6%
2006	119,000	112.3%
2005	106,000	100.0%
2004	106,000	102.5%
2003	103,395	105.5%
2002	98,035	109.9%
2001	89,235	125.8%
2000	70,930	180.0%
1999	39,405	170.1%

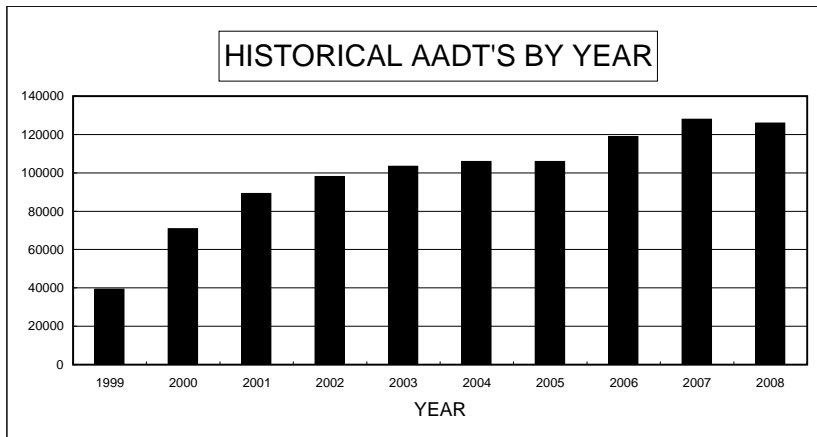

DAY OF WEEK		
DAY	ADT	% OF AADT
SUN	92,065	73.1%
MON	130,180	103.3%
TUE	134,199	106.5%
WED	135,488	107.5%
THU	135,858	107.8%
FRI	141,374	112.2%
SAT	115,021	91.3%
AVG WEEKDAY	133,931	106.3%
AVG WEEKEND	103,543	82.2%

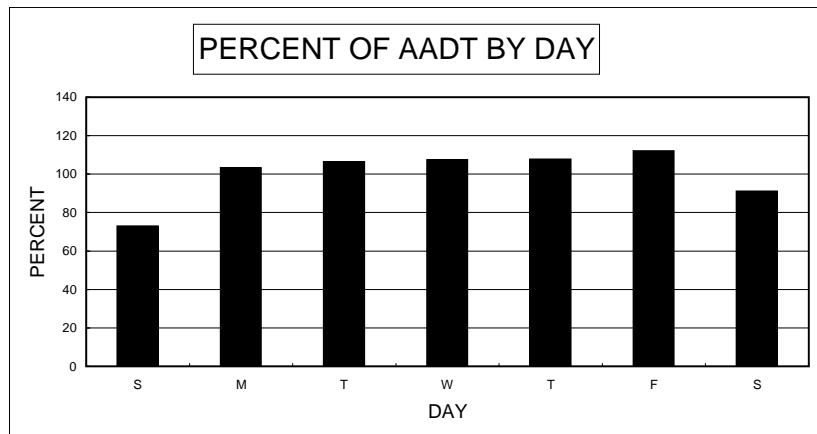

PERCENT DESIGN HOUR VOLUME (DHV) IS OF ANNUAL AVERAGE	8.0%
PERCENT HIGH DIRECTION IS OF DHV	52.6%

ATR 0032120

US-95 AT SR-157 (CHARLESTON PARK RD INTCH)

MONTHLY PERCENT		
MONTH	MADT	% OF AADT
JANUARY	12,158	101.3%
FEBRUARY	11,628	96.9%
MARCH	11,686	97.4%
APRIL	11,085	92.4%
MAY	11,602	96.7%
JUNE	11,875	99.0%
JULY	12,066	100.5%
AUGUST	12,960	108.0%
SEPTEMBER	12,205	101.7%
OCTOBER	11,460	95.5%
NOVEMBER	11,124	92.7%
DECEMBER	12,672	105.6%

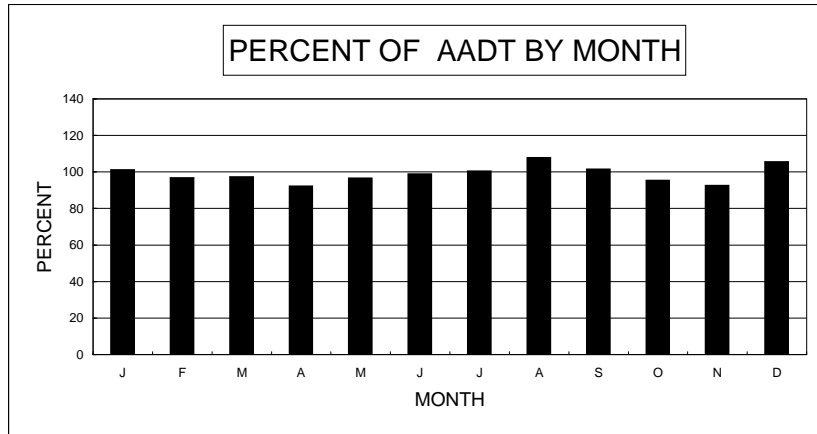

HISTORICAL RECORD		
YEAR	AADT	% OF PREVIOUS YEAR
2008	12,000	109.1%
2007	11,000	99.1%
2006	11,100	105.7%
2005	10,500	100.0%
2004	10,500	98.1%
2003	10,700	108.0%
2002	9,910	99.1%
2001	10,005	103.9%
2000	9,630	104.8%
1999	9,185	99.5%

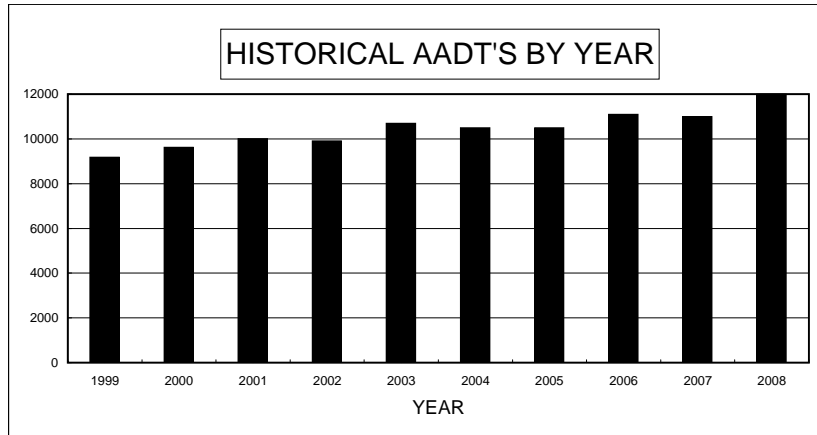

DAY OF WEEK		
DAY	ADT	% OF AADT
SUN	11,497	95.8%
MON	11,870	98.9%
TUE	11,967	99.7%
WED	12,157	101.3%
THU	12,359	103.0%
FRI	12,018	100.2%
SAT	11,271	93.9%
AVG WEEKDAY	12,088	100.7%
AVG WEEKEND	11,384	94.9%

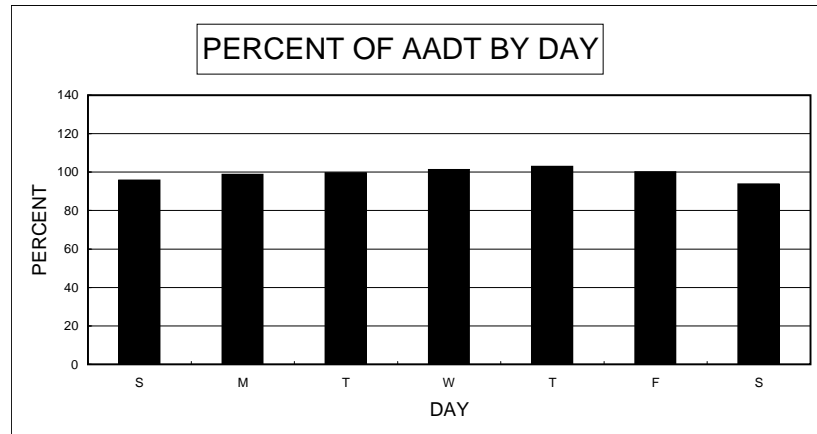

PERCENT DESIGN HOUR VOLUME (DHV) IS OF ANNUAL AVERAGE 12.3%

PERCENT HIGH DIRECTION IS OF DHV 57.1%

ATR 0032220

US-95 0.2 MI S. OF SR-596 (JONES BLVD INTCH)

MONTHLY PERCENT		
MONTH	MADT	% OF AADT
JANUARY	200,100	100.1%
FEBRUARY	200,264	100.1%
MARCH	206,020	103.0%
APRIL	206,103	103.1%
MAY	198,577	99.3%
JUNE	203,189	101.6%
JULY	196,335	98.2%
AUGUST	199,929	100.0%
SEPTEMBER	200,180	100.1%
OCTOBER	203,633	101.8%
NOVEMBER	199,422	99.7%
DECEMBER	187,580	93.8%

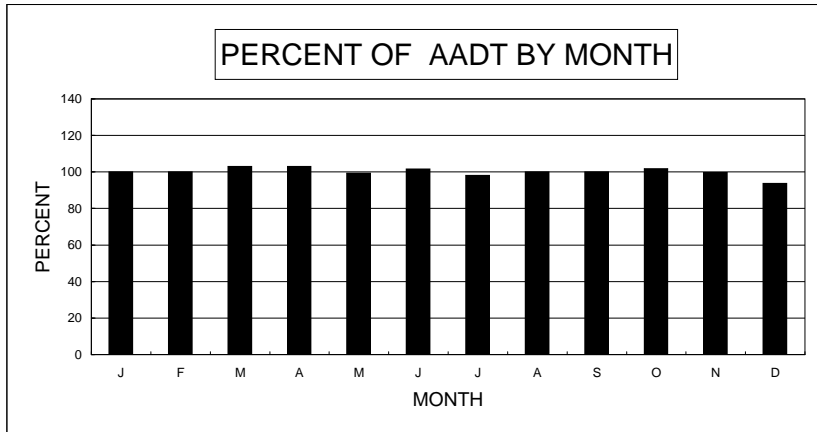

JAN. ESTIMATED DUE TO CONSTRUCTION

HISTORICAL RECORD		
YEAR	AADT	% OF PREVIOUS YEAR
2008	200,000	111.1%
2007	180,000	95.2%
2006	189,000	100.5%
2005	188,000	98.4%
2004	191,000	99.4%
2003	192,100	99.7%
2002	192,755	100.7%
2001	191,440	101.2%
2000	189,255	104.3%
1999	181,465	108.2%

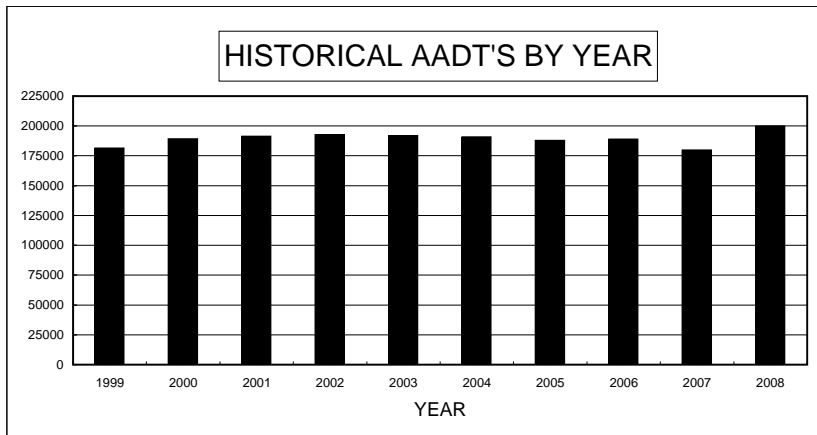

2004 THROUGH 2007 AADT ESTIMATED

DAY OF WEEK		
DAY	ADT	% OF AADT
SUN	151,236	75.6%
MON	203,152	101.6%
TUE	211,801	105.9%
WED	212,458	106.2%
THU	212,723	106.4%
FRI	220,005	110.0%
SAT	186,772	93.4%
AVG WEEKDAY	210,034	105.0%
AVG WEEKEND	169,004	84.5%

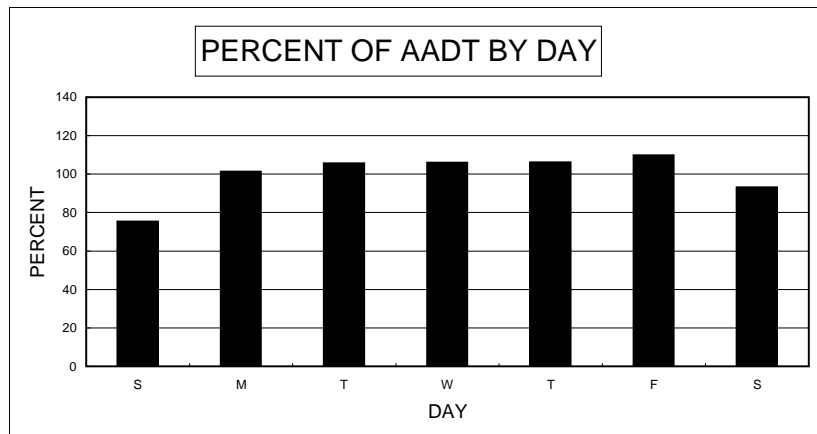

PERCENT DESIGN HOUR VOLUME (DHV) IS OF ANNUAL AVERAGE	7.6%
PERCENT HIGH DIRECTION IS OF DHV	52.7%

ATR 0032240

SR-612 (NELLIS BLVD) 75 FT. N. OF ST. LOUIS AVE.

MONTHLY PERCENT		
MONTH	MADT	% OF AADT
JANUARY	39,940	95.1%
FEBRUARY	42,539	101.3%
MARCH	42,914	102.2%
APRIL	42,325	100.8%
MAY	41,408	98.6%
JUNE	40,182	95.7%
JULY	43,355	103.2%
AUGUST	41,626	99.1%
SEPTEMBER	41,229	98.2%
OCTOBER	41,909	99.8%
NOVEMBER	41,062	97.8%
DECEMBER	40,653	96.8%

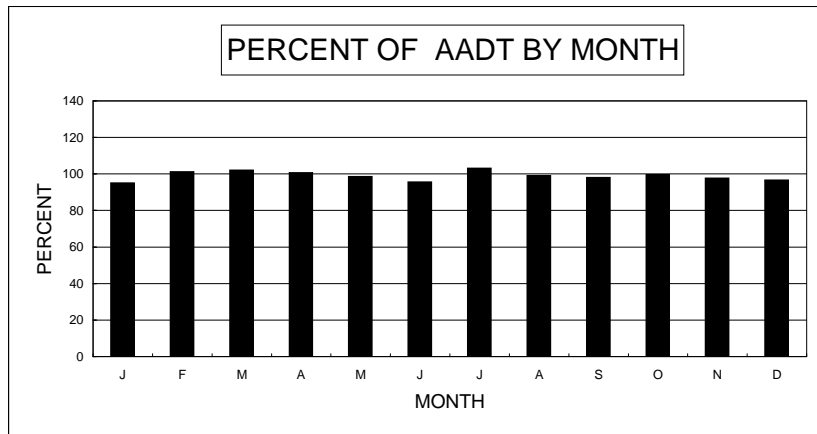

HISTORICAL RECORD		
YEAR	AADT	% OF PREVIOUS YEAR
2008	42,000	100.0%
2007	42,000	94.4%
2006	44,500	95.7%
2005	46,500	103.8%
2004	44,795	110.1%
2003	40,690	96.8%
2002	42,040	101.5%
2001	41,400	100.0%
2000	41,400	96.0%
1999	43,125	99.7%

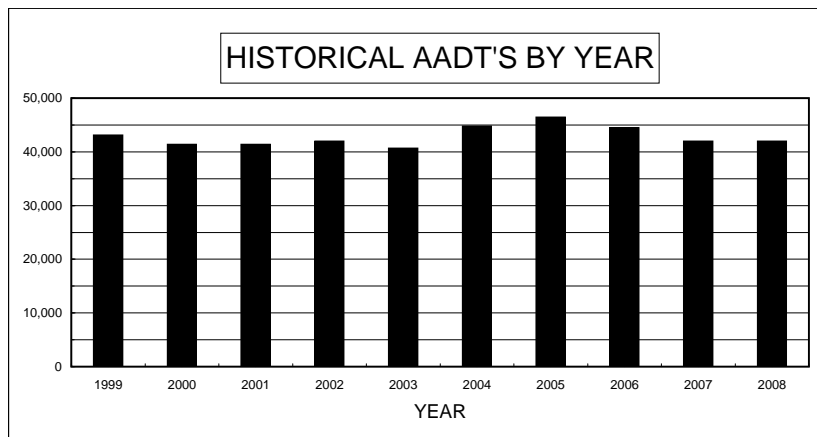

DAY OF WEEK		
DAY	ADT	% OF AADT
SUN	33,915	80.8%
MON	41,607	99.1%
TUE	41,704	99.3%
WED	42,329	100.8%
THU	43,026	102.4%
FRI	46,942	111.8%
SAT	41,643	99.2%
AVG WEEKDAY	42,167	100.4%
AVG WEEKEND	37,779	90.0%

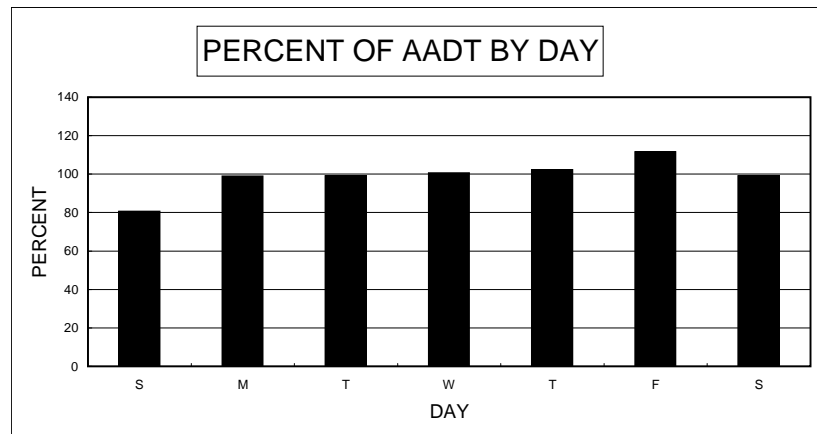

PERCENT DESIGN HOUR VOLUME (DHV) IS OF ANNUAL AVERAGE	9.3%
PERCENT HIGH DIRECTION IS OF DHV	52.0%

ATR 0033120

SR-562 (SUNSET RD) 0.1 MI. E. OF PARADISE RD

MONTHLY PERCENT		
MONTH	MADT	% OF AADT
JANUARY	39,281	98.2%
FEBRUARY	41,300	103.2%
MARCH	42,577	106.4%
APRIL	42,696	106.7%
MAY	41,224	103.1%
JUNE	40,873	102.2%
JULY	38,719	96.8%
AUGUST	39,632	99.1%
SEPTEMBER	39,997	100.0%
OCTOBER	40,808	102.0%
NOVEMBER	37,730	94.3%
DECEMBER	37,306	93.3%

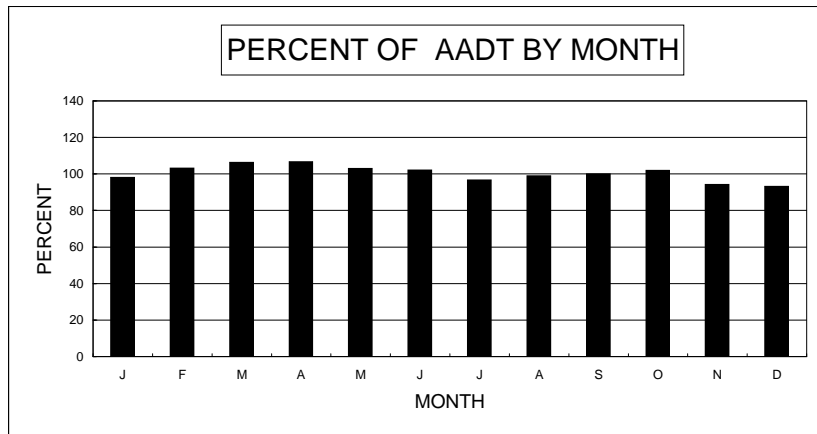

HISTORICAL RECORD		
YEAR	AADT	% OF PREVIOUS YEAR
2008	40,000	97.6%
2007	41,000	96.5%
2006	42,500	101.2%
2005	42,000	104.2%
2004	40,303	105.6%
2003	38,155	94.6%
2002	40,345	107.8%
2001	37,420	98.1%
2000	38,135	98.8%
1999	38,585	105.8%

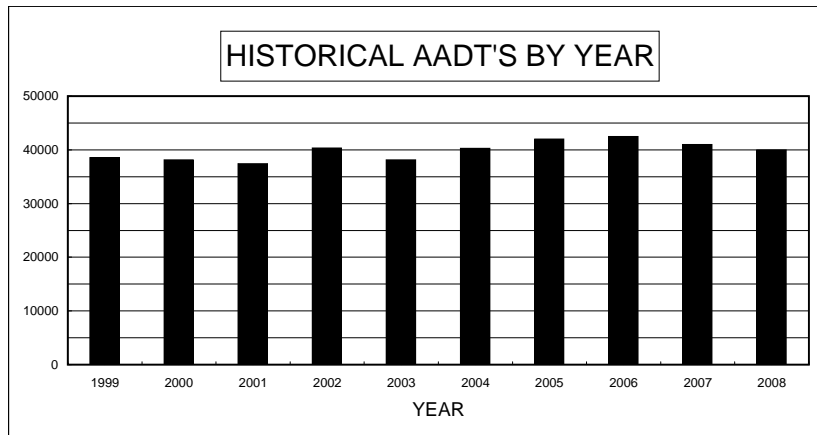

DAY OF WEEK		
DAY	ADT	% OF AADT
SUN	20,634	51.6%
MON	44,556	111.4%
TUE	47,038	117.6%
WED	47,204	118.0%
THU	46,292	115.7%
FRI	47,767	119.4%
SAT	27,758	69.4%
AVG WEEKDAY	46,273	115.7%
AVG WEEKEND	24,196	60.5%

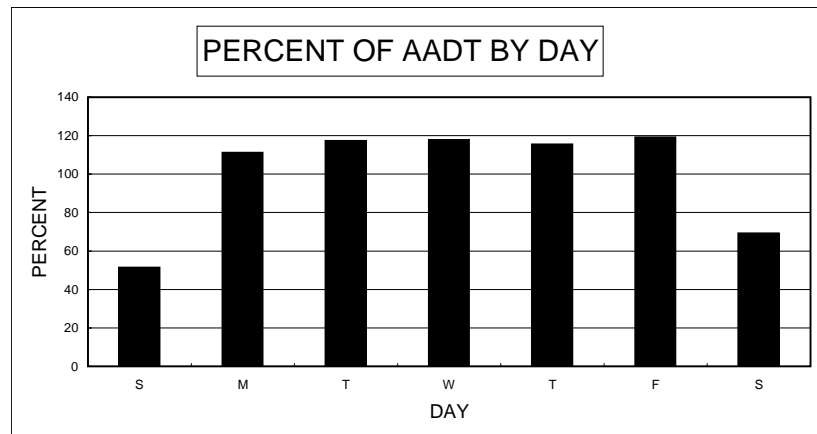

PERCENT DESIGN HOUR VOLUME (DHV) IS OF ANNUAL AVERAGE	9.6%
PERCENT HIGH DIRECTION IS OF DHV	53.0%

ATR 0033130

US-95 0.7 MI. N. OF SR-164 (NIPTON RD.)

MONTHLY PERCENT		
MONTH	MADT	% OF AADT
JANUARY	8,592	99.9%
FEBRUARY	9,446	109.8%
MARCH	10,628	123.6%
APRIL	9,904	115.2%
MAY	8,654	100.6%
JUNE	8,211	95.5%
JULY	8,157	94.8%
AUGUST	7,749	90.1%
SEPTEMBER	7,765	90.3%
OCTOBER	8,151	94.8%
NOVEMBER	8,275	96.2%
DECEMBER	8,243	95.9%

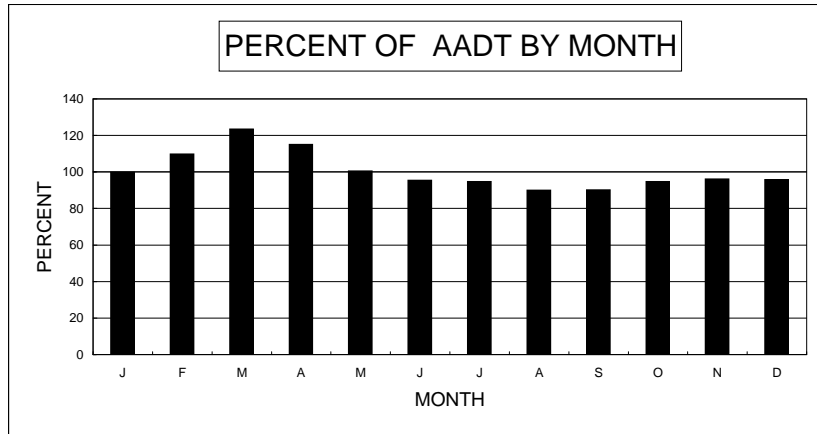

HISTORICAL RECORD		
YEAR	AADT	% OF PREVIOUS YEAR
2008	8,600	90.5%
2007	9,500	100.0%
2006	9,500	103.8%
2005	9,150	103.9%
2004	8,805	113.2%
2003	7,775	100.4%
2002	7,745	112.7%
2001	6,870	110.4%
2000	6,225	98.7%
1999	6,305	105.7%

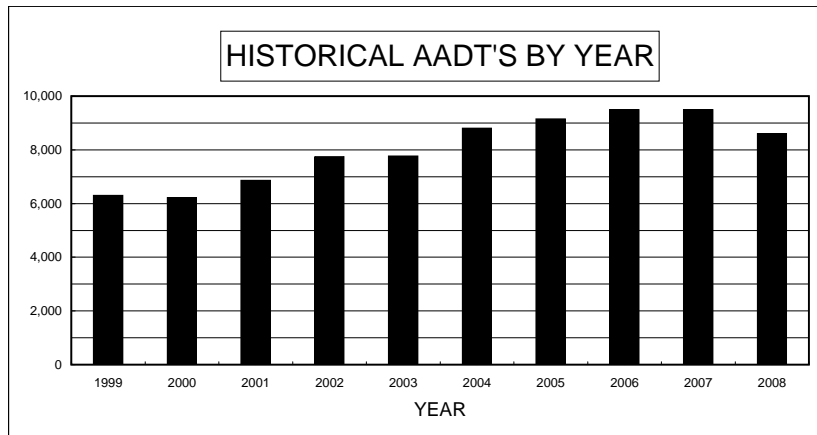

2003 AADT ESTIMATED

DAY OF WEEK		
DAY	ADT	% OF AADT
SUN	9,058	105.3%
MON	8,419	97.9%
TUE	8,322	96.8%
WED	8,461	98.4%
THU	8,613	100.2%
FRI	9,629	112.0%
SAT	8,034	93.4%
AVG WEEKDAY	8,454	98.3%
AVG WEEKEND	8,546	99.4%

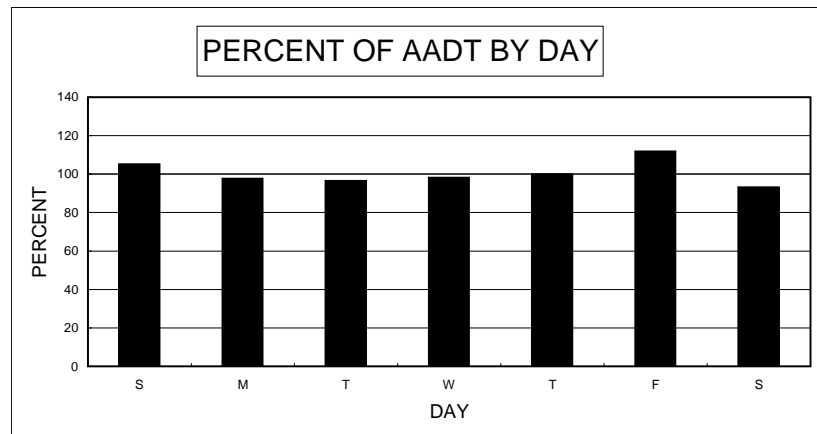

PERCENT DESIGN HOUR VOLUME (DHV) IS OF ANNUAL AVERAGE	12.6%
PERCENT HIGH DIRECTION IS OF DHV	52.0%

ATR 0033150

US-93 0.8 MI. S. OF US-95 INTCH.

MONTHLY PERCENT		
MONTH	MADT	% OF AADT
JANUARY	30,509	89.7%
FEBRUARY	33,097	97.3%
MARCH	37,167	109.3%
APRIL	35,737	105.1%
MAY	35,041	103.1%
JUNE	34,690	102.0%
JULY	34,240	100.7%
AUGUST	33,358	98.1%
SEPTEMBER	33,372	98.2%
OCTOBER	34,187	100.6%
NOVEMBER	32,773	96.4%
DECEMBER	32,299	95.0%

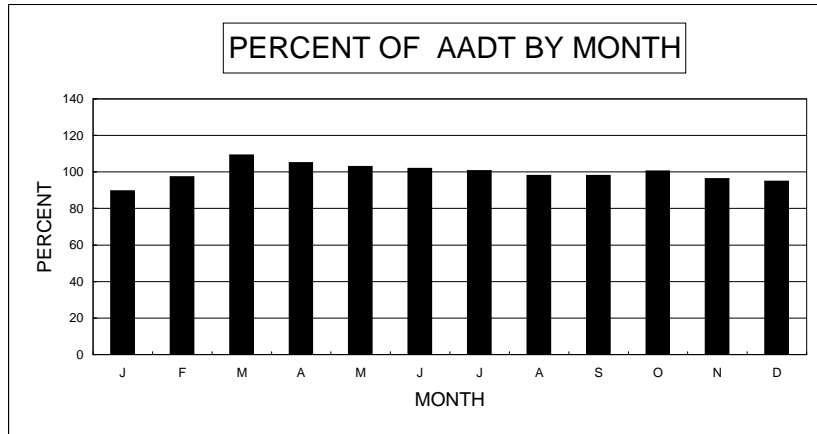

JUNE & JULY ESTIMATED
DUE TO CONSTRUCTION

HISTORICAL RECORD		
YEAR	AADT	PREVIOUS YEAR
2008	34,000	97.1%
2007	35,000	102.9%
2006	34,000	100.0%
2005	34,000	101.1%
2004	33,625	102.6%
2003	32,770	101.8%
2002	32,190	100.2%
2001	32,135	99.6%
2000	32,250	100.9%
1999	31,965	103.5%

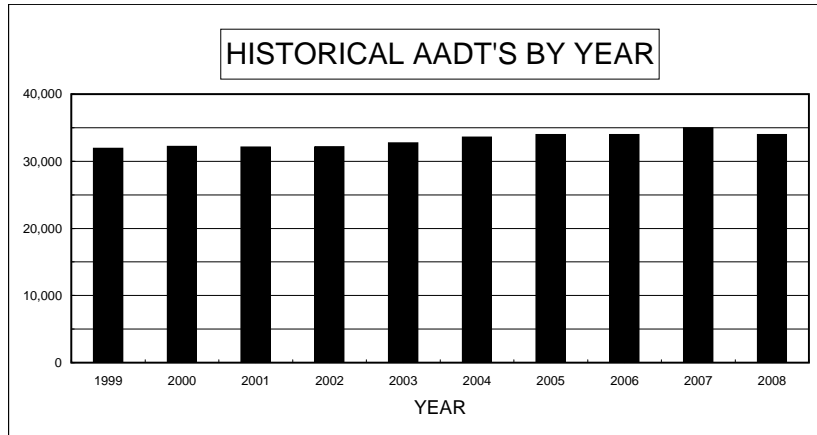

2006 AADT ESTIMATED

DAY OF WEEK		
DAY	ADT	% OF AADT
SUN	31,083	91.4%
MON	33,515	98.6%
TUE	33,267	97.8%
WED	33,157	97.5%
THU	33,890	99.7%
FRI	37,813	111.2%
SAT	33,572	98.7%
AVG WEEKDAY	33,457	98.4%
AVG WEEKEND	32,328	95.1%

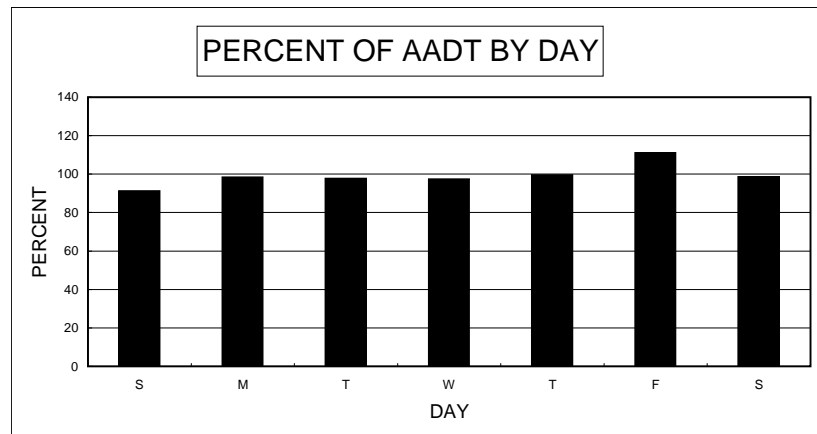

PERCENT DESIGN HOUR VOLUME (DHV) IS OF ANNUAL AVERAGE 9.4%

PERCENT HIGH DIRECTION IS OF DHV 51.6%

ATR 0033160

SR-163 (DAVIS DAM RD.) 0.5 MI. E. OF US-95

MONTHLY PERCENT		
MONTH	MADT	% OF AADT
JANUARY	6,078	98.0%
FEBRUARY	6,713	108.3%
MARCH	7,497	120.9%
APRIL	7,489	120.8%
MAY	6,186	99.8%
JUNE	5,762	92.9%
JULY	5,762	92.9%
AUGUST	5,582	90.0%
SEPTEMBER	5,667	91.4%
OCTOBER	5,875	94.8%
NOVEMBER	5,891	95.0%
DECEMBER	5,819	93.9%

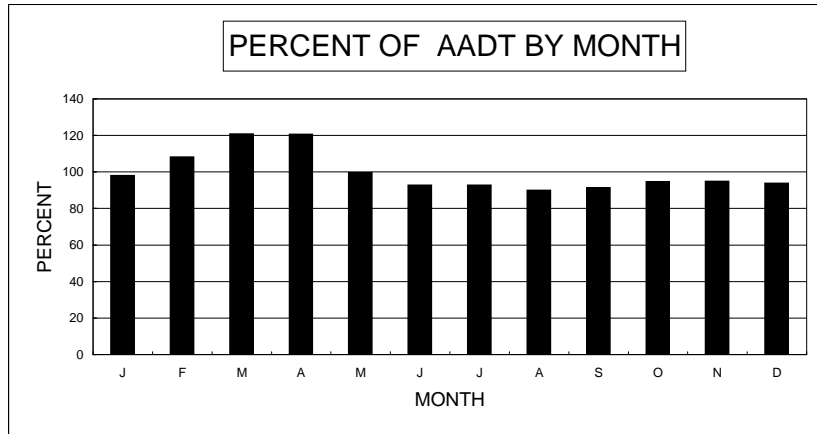

HISTORICAL RECORD		
YEAR	AADT	% OF PREVIOUS YEAR
2008	6,200	91.2%
2007	6,800	97.1%
2006	7,000	99.3%
2005	7,050	107.8%
2004	6,540	107.0%
2003	6,115	100.4%
2002	6,090	116.1%
2001	5,244	108.8%
2000	4,820	97.1%
1999	4,965	98.8%

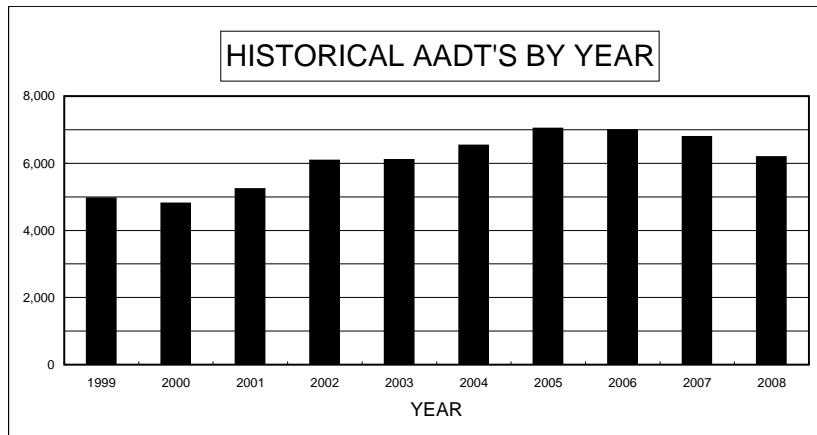

DAY OF WEEK		
DAY	ADT	% OF AADT
SUN	6,526	105.3%
MON	6,055	97.7%
TUE	5,985	96.5%
WED	6,073	98.0%
THU	6,144	99.1%
FRI	6,883	111.0%
SAT	5,688	91.7%
AVG WEEKDAY	6,064	97.8%
AVG WEEKEND	6,107	98.5%

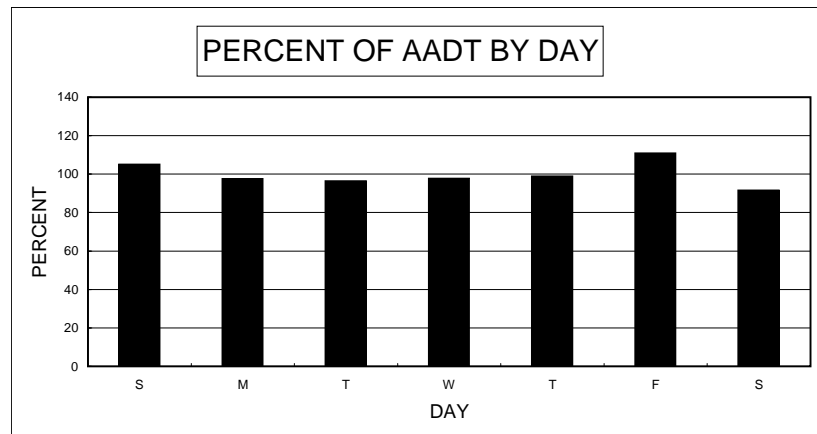

PERCENT DESIGN HOUR VOLUME (DHV) IS OF ANNUAL AVERAGE	13.7%
PERCENT HIGH DIRECTION IS OF DHV	59.6%

ATR 0033180

SR-160 15.6 MI. W. OF SR-159

MONTHLY PERCENT		
MONTH	MADT	% OF AADT
JANUARY	8,660	97.3%
FEBRUARY	9,459	106.3%
MARCH	9,900	111.2%
APRIL	9,734	109.4%
MAY	9,120	102.5%
JUNE	8,886	99.8%
JULY	8,439	94.8%
AUGUST	8,609	96.7%
SEPTEMBER	8,578	96.4%
OCTOBER	8,629	97.0%
NOVEMBER	8,527	95.8%
DECEMBER	7,914	88.9%

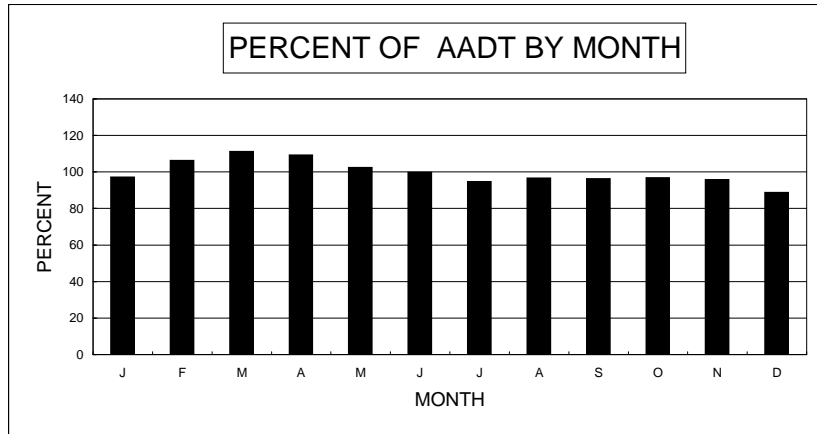

HISTORICAL RECORD		
YEAR	AADT	% OF PREVIOUS YEAR
2008	8,900	90.8%
2007	9,800	101.0%
2006	9,700	102.6%
2005	9,450	109.1%
2004	8,660	110.3%
2003	7,850	101.7%
2002	7,720	106.0%
2001	7,280	100.6%
2000	7,235	102.9%
1999	7,030	110.5%

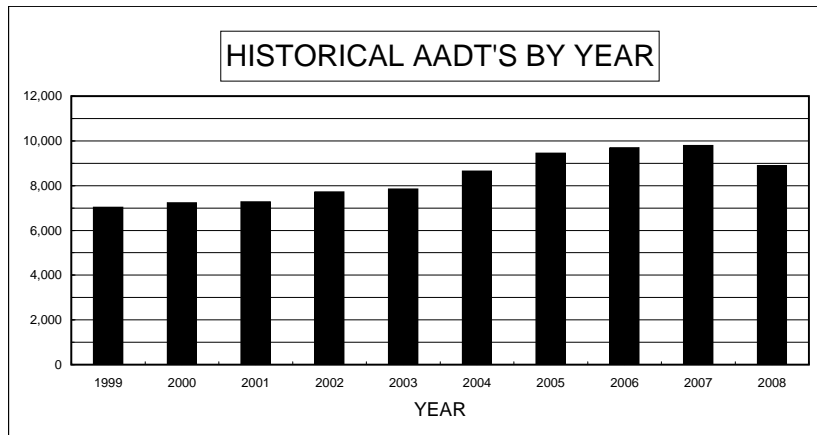

DAY OF WEEK		
DAY	ADT	% OF AADT
SUN	6,566	73.8%
MON	9,075	102.0%
TUE	9,377	105.4%
WED	9,408	105.7%
THU	9,502	106.8%
FRI	9,996	112.3%
SAT	8,173	91.8%
AVG WEEKDAY	9,341	104.9%
AVG WEEKEND	7,370	82.8%

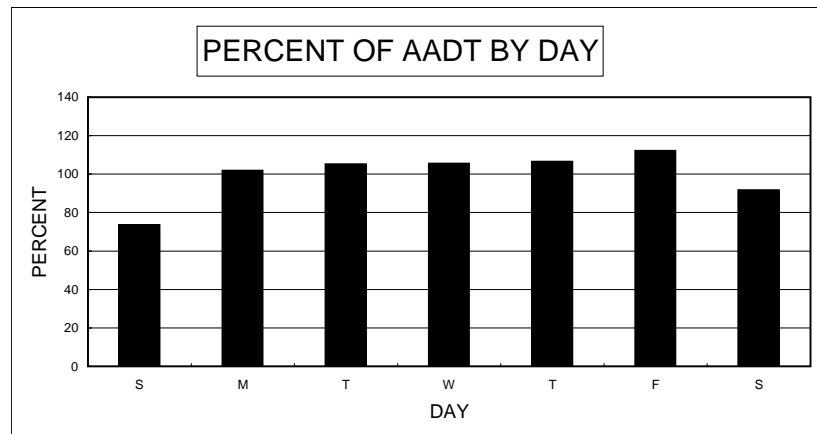

PERCENT DESIGN HOUR VOLUME (DHV) IS OF ANNUAL AVERAGE	9.5%
PERCENT HIGH DIRECTION IS OF DHV	69.9%

ATR 0033190

SR-599 (RANCHO RD) 0.2 MI. N. OF SR-574 (CHEYENNE AVE)

MONTHLY PERCENT		
MONTH	MADT	% OF AADT
JANUARY	28,819	99.4%
FEBRUARY	30,382	104.8%
MARCH	30,481	105.1%
APRIL	30,527	105.3%
MAY	29,934	103.2%
JUNE	29,456	101.6%
JULY	28,607	98.6%
AUGUST	29,155	100.5%
SEPTEMBER	29,486	101.7%
OCTOBER	29,545	101.9%
NOVEMBER	28,162	97.1%
DECEMBER	27,390	94.4%

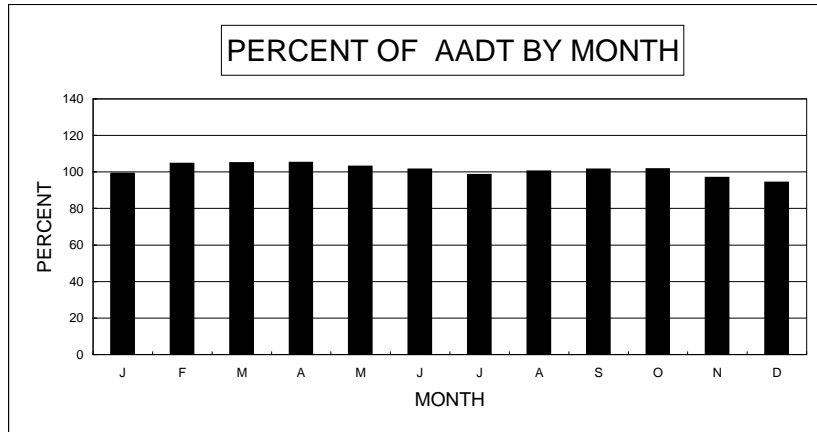

HISTORICAL RECORD		
YEAR	AADT	% OF PREVIOUS YEAR
2008	29,000	90.6%
2007	32,000	100.0%
2006	32,000	101.6%
2005	31,500	112.6%
2004	27,973	105.9%
2003	26,420	96.9%
2002	27,260	99.4%
2001	27,435	98.8%
2000	27,775	97.1%
1999	28,610	

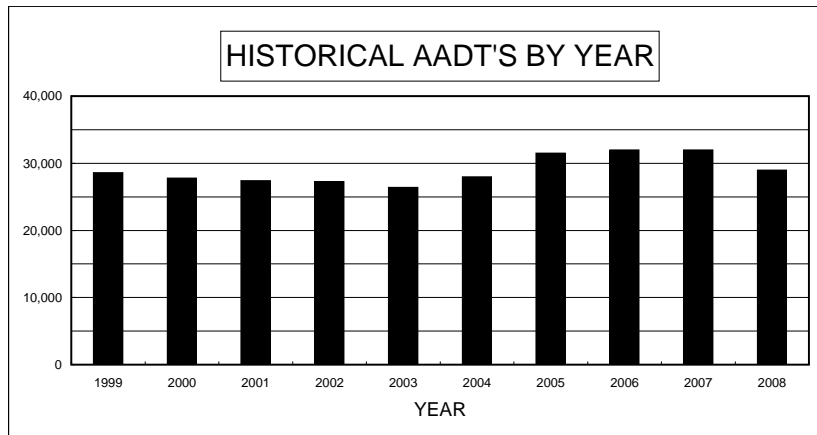

DAY OF WEEK		
DAY	ADT	% OF AADT
SUN	19,481	67.2%
MON	30,643	105.7%
TUE	31,624	109.0%
WED	32,129	110.8%
THUR	31,756	109.5%
FRI	33,717	116.3%
SAT	25,951	89.5%
AVG WEEKDAY	31,538	108.8%
AVG WEEKEND	22,716	78.3%

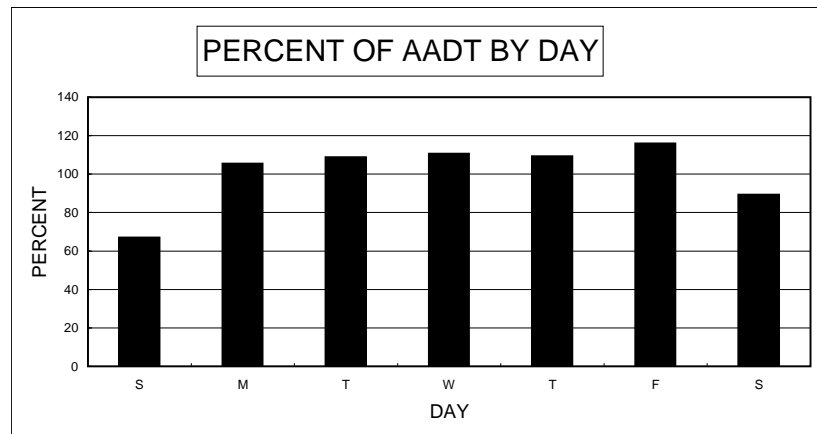

PERCENT DESIGN HOUR VOLUME (DHV) IS OF ANNUAL AVERAGE	9.4%
PERCENT HIGH DIRECTION IS OF DHV	65.4%

ATR 0033200

SR-564 (LAKE MEAD DR) 1.7 MI. E. OF LAS VEGAS PKWY

MONTHLY PERCENT		
MONTH	MADT	% OF AADT
JANUARY	1,731	69.2%
FEBRUARY	2,193	87.7%
MARCH	2,673	106.9%
APRIL	2,841	113.7%
MAY	2,823	112.9%
JUNE	2,836	113.4%
JULY	2,693	107.7%
AUGUST	2,784	111.3%
SEPTEMBER	2,621	104.8%
OCTOBER	2,415	96.6%
NOVEMBER	2,161	86.4%
DECEMBER	1,785	71.4%

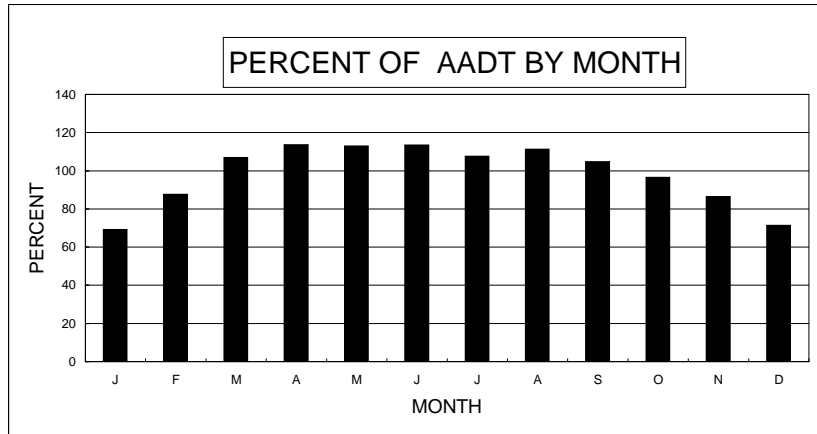

HISTORICAL RECORD		
YEAR	AADT	% OF PREVIOUS YEAR
2008	2,500	92.6%
2007	2,700	93.1%
2006	2,900	100.0%
2005	2,900	107.9%
2004	2,688	99.7%
2003	2,695	88.9%
2002	3,030	93.4%
2001	3,245	86.4%
2000	3,755	
1999		

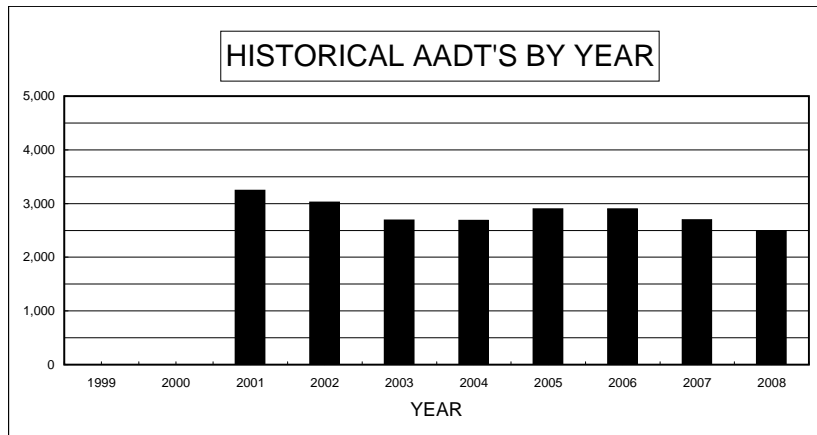

DAY OF WEEK		
DAY	ADT	% OF AADT
SUN	2,865	114.6%
MON	2,279	91.2%
TUE	2,224	89.0%
WED	2,224	89.0%
THU	2,203	88.1%
FRI	2,495	99.8%
SAT	2,951	118.0%
AVG WEEKDAY	2,233	89.3%
AVG WEEKEND	2,908	116.3%

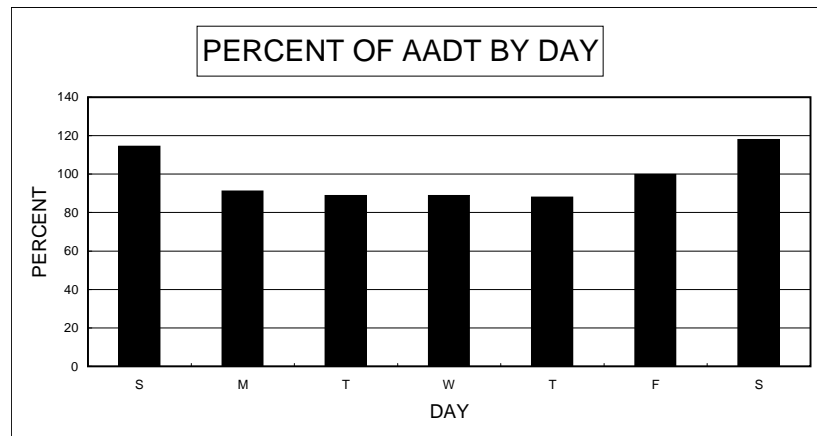

PERCENT DESIGN HOUR VOLUME (DHV) IS OF ANNUAL AVERAGE	14.9%
PERCENT HIGH DIRECTION IS OF DHV	56.3%

ATR 0035210

SR-159 (CHARLESTON BLVD) 0.3 MI. E. OF VALLEY VIEW BLVD

MONTHLY PERCENT		
MONTH	MADT	% OF AADT
JANUARY	37,232	98.0%
FEBRUARY	39,500	103.9%
MARCH	39,563	104.1%
APRIL	39,196	103.1%
MAY	38,225	100.6%
JUNE	37,313	98.2%
JULY	36,359	95.7%
AUGUST	37,149	97.8%
SEPTEMBER	37,600	98.9%
OCTOBER	38,213	100.6%
NOVEMBER	36,711	96.6%
DECEMBER	36,603	96.3%

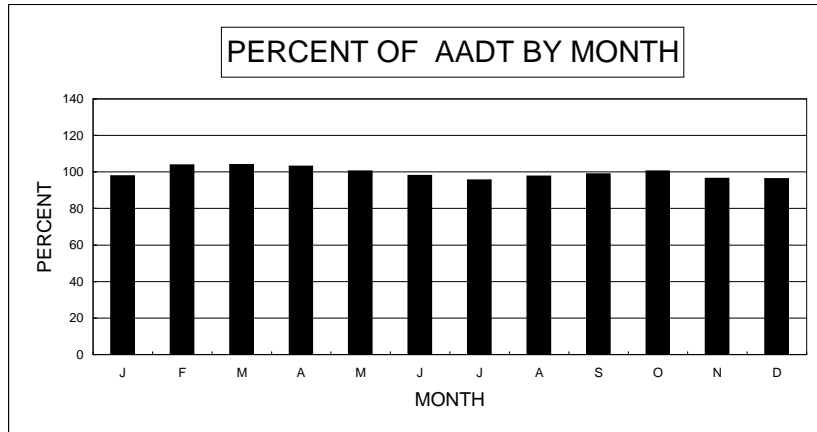

HISTORICAL RECORD		
YEAR	AADT	% OF PREVIOUS YEAR
2008	38,000	90.5%
2007	42,000	101.2%
2006	41,500	102.5%
2005	40,500	93.9%
2004	43,147	108.7%
2003	39,680	97.3%
2002	40,770	113.2%
2001	36,015	91.5%
2000	39,345	97.6%
1999	40,315	97.6%

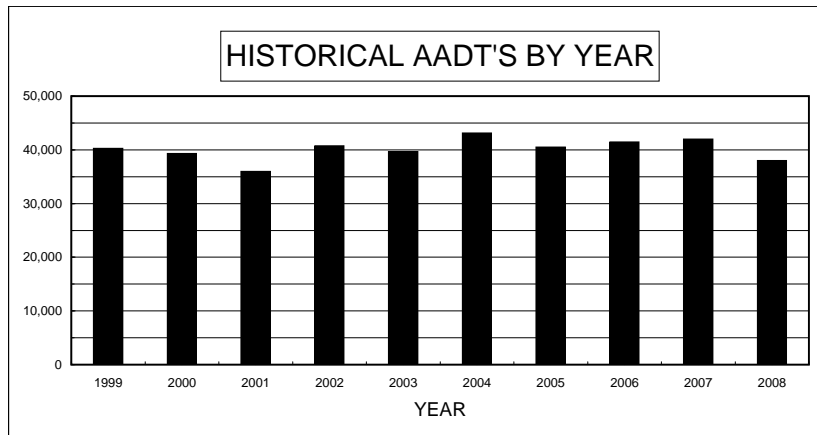

DAY OF WEEK		
DAY	ADT	% OF AADT
SUN	22,438	59.0%
MON	42,024	110.6%
TUE	42,767	112.5%
WED	43,038	113.3%
THU	42,293	111.3%
FRI	43,198	113.7%
SAT	28,879	76.0%
AVG WEEKDAY	42,531	111.9%
AVG WEEKEND	25,659	67.5%

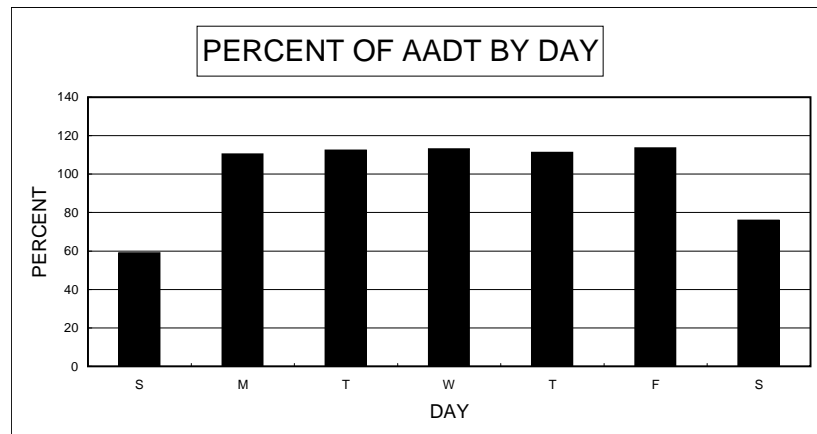

PERCENT DESIGN VOLUME (DHV) IS OF ANNUAL AVERAGE	9.5%
PERCENT HIGH DIRECTION IS OF DHV	51.4%

ATR 0035220

US-93 0.3 MI. S. OF BOULDER BEACH HWY.

MONTHLY PERCENT		
MONTH	MADT	% OF AADT
JANUARY	10,995	84.6%
FEBRUARY	12,404	95.4%
MARCH	15,264	117.4%
APRIL	13,768	105.9%
MAY	13,671	105.2%
JUNE	13,713	105.5%
JULY	14,231	109.5%
AUGUST	13,768	105.9%
SEPTEMBER	12,807	98.5%
OCTOBER	13,049	100.4%
NOVEMBER	12,953	99.6%
DECEMBER	12,604	97.0%

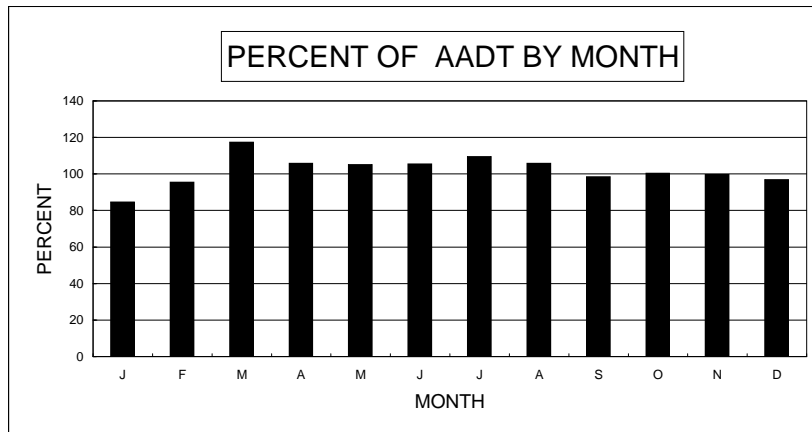

HISTORICAL RECORD		
YEAR	AADT	% OF PREVIOUS YEAR
2008	13,000	100.0%
2007	13,000	100.0%
2006	13,000	100.0%
2005	13,000	100.2%
2004	12,969	102.8%
2003	12,610	102.7%
2002	12,280	92.9%
2001	13,225	
2000		
1999		

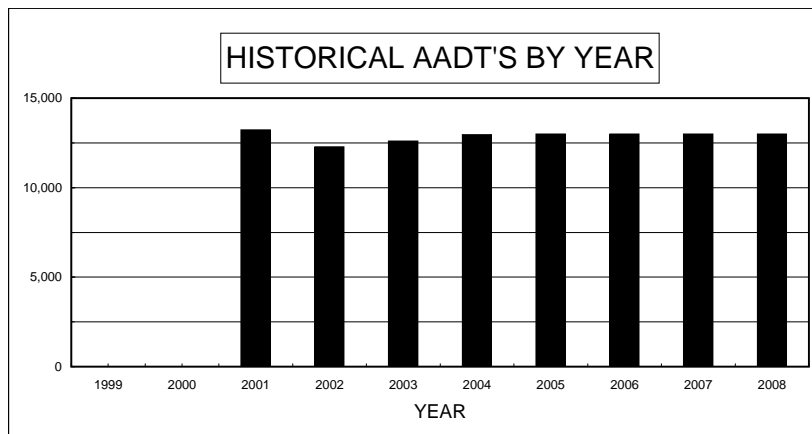

DAY OF WEEK		
DAY	ADT	% OF AADT
SUN	15,035	115.7%
MON	12,744	98.0%
TUE	11,672	89.8%
WED	11,841	91.1%
THU	12,532	96.4%
FRI	15,138	116.4%
SAT	13,920	107.1%
AVG WEEKDAY	12,197	93.8%
AVG WEEKEND	14,478	111.4%

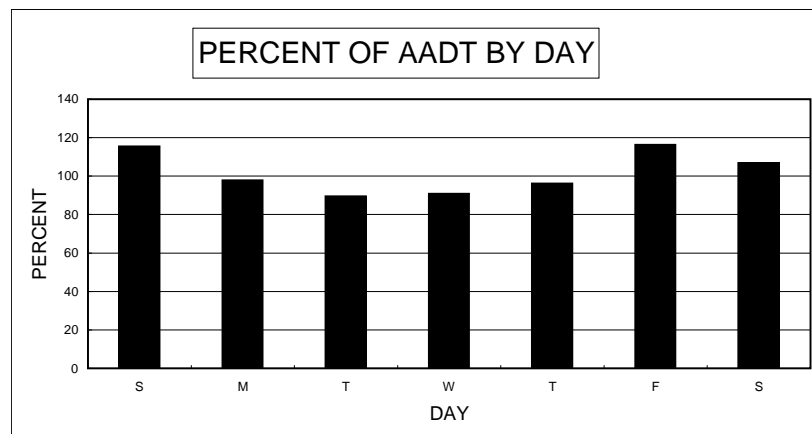

PERCENT DESIGN HOUR VOLUME (DHV) IS OF ANNUAL AVERAGE	11.0%
PERCENT HIGH DIRECTION IS OF DHV	51.7%

ATR 0035230

EASTERN AVE. 0.1 MI. S. OF SR-159 (CHARLESTON BLVD)

MONTHLY PERCENT		
MONTH	MADT	% OF AADT
JANUARY	34,688	99.1%
FEBRUARY	36,968	105.6%
MARCH	36,433	104.1%
APRIL	35,961	102.7%
MAY	34,618	98.9%
JUNE	33,249	95.0%
JULY	32,742	93.5%
AUGUST	33,944	97.0%
SEPTEMBER	34,454	98.4%
OCTOBER	35,602	101.7%
NOVEMBER	33,403	95.4%
DECEMBER	33,388	95.4%

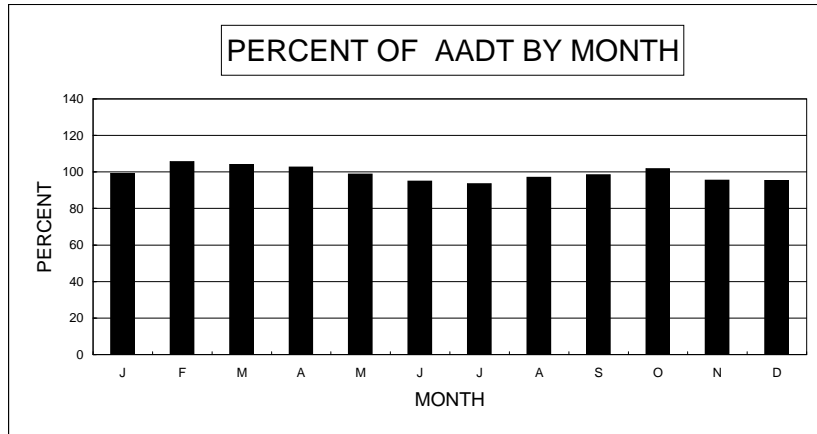

HISTORICAL RECORD		
YEAR	AADT	% OF PREVIOUS YEAR
2008	35,000	97.2%
2007	36,000	97.3%
2006	37,000	102.8%
2005	36,000	104.7%
2004	34,373	102.5%
2003	33,530	96.3%
2002	34,810	98.1%
2001	35,495	
2000		
1999		

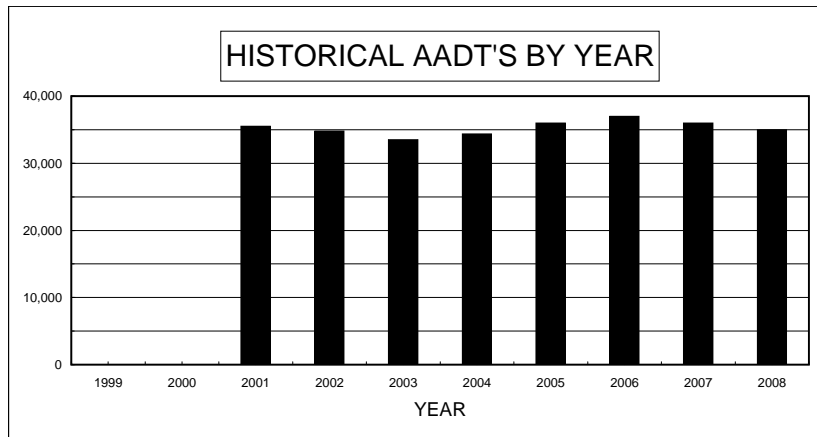

DAY OF WEEK		
DAY	ADT	% OF AADT
SUN	24,019	68.6%
MON	37,052	105.9%
TUE	37,041	105.8%
WED	37,701	107.7%
THU	36,918	105.5%
FRI	39,268	112.2%
SAT	30,348	86.7%
AVG WEEKDAY	37,178	106.2%
AVG WEEKEND	27,184	77.7%

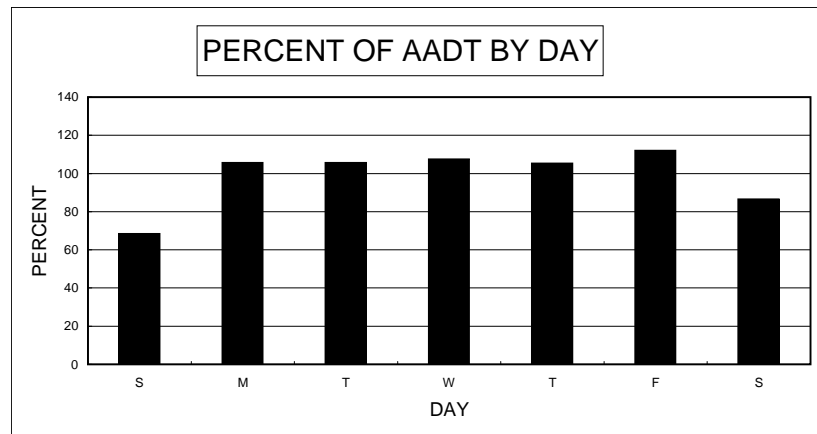

PERCENT DESIGN HOUR VOLUME (DHV) IS OF ANNUAL AVERAGE 9.5%

PERCENT HIGH DIRECTION IS OF DHV 59.1%

ATR 0035240

JONES BLVD. 0.1 MI. N. OF SMOKE RANCH RD.

MONTHLY PERCENT		
MONTH	MADT	% OF AADT
JANUARY	15,476	96.7%
FEBRUARY	16,693	104.3%
MARCH	18,134	113.3%
APRIL	17,350	108.4%
MAY	16,584	103.7%
JUNE	15,434	96.5%
JULY	13,802	86.3%
AUGUST	14,890	93.1%
SEPTEMBER	15,237	95.2%
OCTOBER	15,571	97.3%
NOVEMBER	15,406	96.3%
DECEMBER	15,342	95.9%

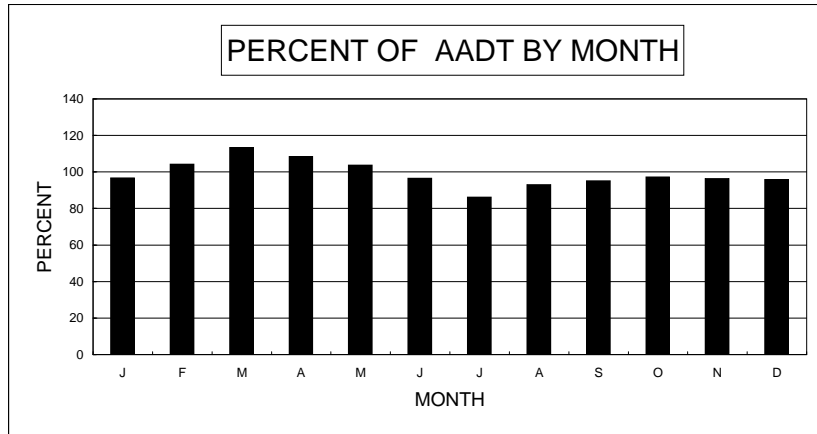

HISTORICAL RECORD		
YEAR	AADT	% OF PREVIOUS YEAR
2008	16,000	94.1%
2007	17,000	97.1%
2006	17,500	90.2%
2005	19,400	95.1%
2004	20,408	
2003		
2002		
2001		
2000		
1999		

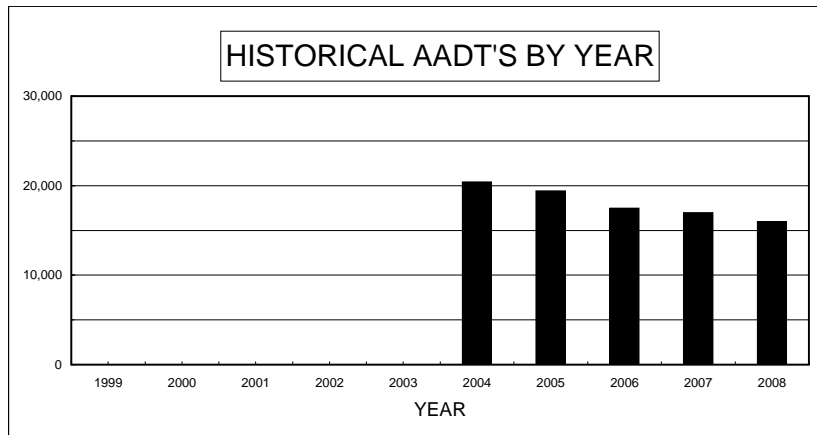

DAY OF WEEK		
DAY	ADT	% OF AADT
SUN	11,885	74.3%
MON	16,232	101.5%
TUE	16,737	104.6%
WED	17,161	107.3%
THU	16,646	104.0%
FRI	17,605	110.0%
SAT	14,520	90.8%
AVG WEEKDAY	16,694	104.3%
AVG WEEKEND	13,203	82.5%

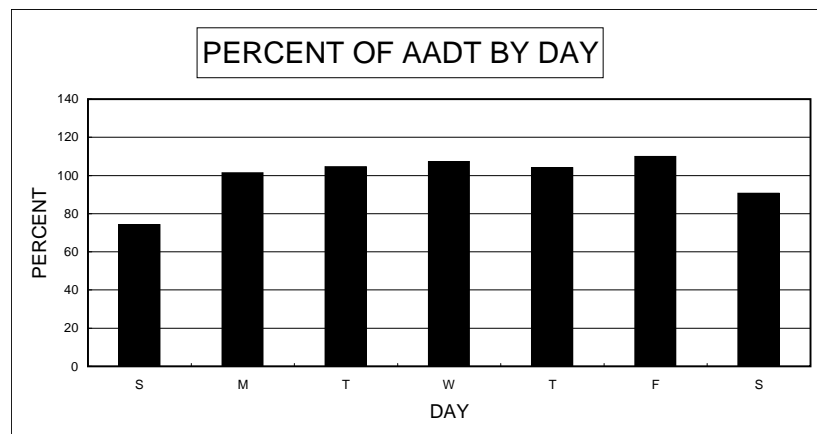

PERCENT DESIGN HOUR VOLUME (DHV) IS OF ANNUAL AVERAGE	11.2%
PERCENT HIGH DIRECTION IS OF DHV	59.1%

ATR 0035260

MESQUITE BLVD. 0.4 MI. E. OF SR-170 (BUNKERVILLE RD)

MONTHLY PERCENT		
MONTH	MADT	% OF AADT
JANUARY	10,686	97.1%
FEBRUARY	11,837	107.6%
MARCH	12,466	113.3%
APRIL	11,660	106.0%
MAY	11,139	101.3%
JUNE	10,520	95.6%
JULY	9,893	89.9%
AUGUST	9,868	89.7%
SEPTEMBER	9,632	87.6%
OCTOBER	10,501	95.5%
NOVEMBER	10,254	93.2%
DECEMBER	9,199	83.6%

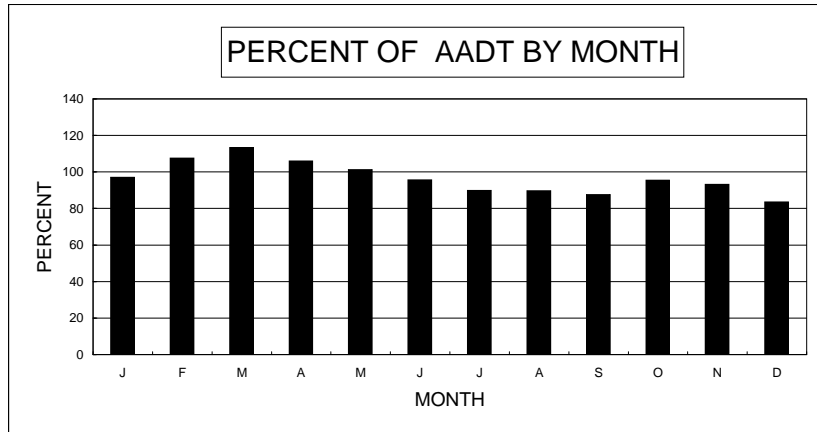

HISTORICAL RECORD		
YEAR	AADT	% OF PREVIOUS YEAR
2008	11,000	100.0%
2007	11,000	100.0%
2006	11,000	73.3%
2005	15,000	103.1%
2004	14,552	104.5%
2003	13,920	97.6%
2002	14,255	101.0%
2001	14,110	
2000		
1999		

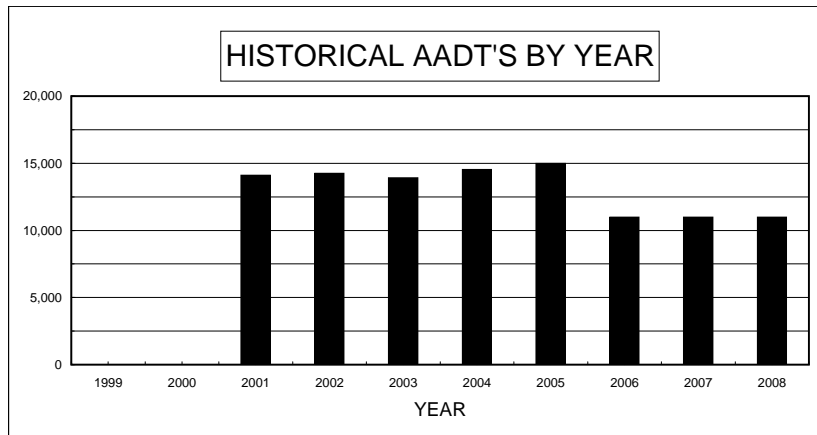

2005 ESTIMATED

DAY OF WEEK		
DAY	ADT	% OF AADT
SUN	8,477	77.1%
MON	10,746	97.7%
TUE	10,503	95.5%
WED	10,718	97.4%
THU	10,795	98.1%
FRI	12,296	111.8%
SAT	10,929	99.4%
AVG WEEKDAY	10,691	97.2%
AVG WEEKEND	9,703	88.2%

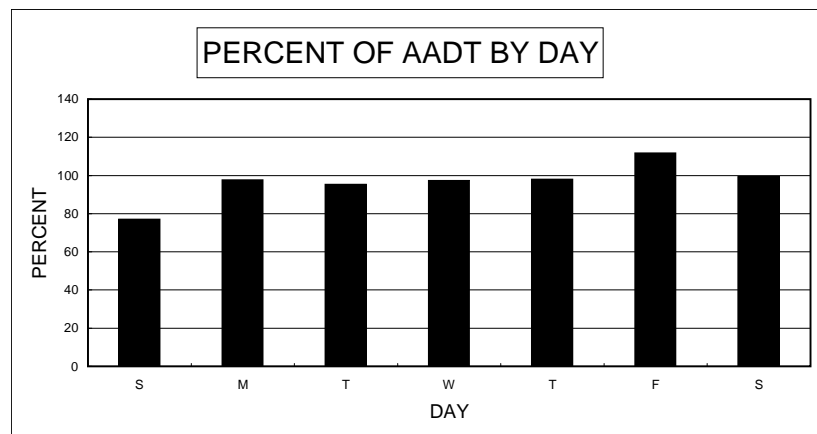

PERCENT DESIGN HOUR VOLUME (DHV) IS OF ANNUAL AVERAGE	10.2%
PERCENT HIGH DIRECTION IS OF DHV	55.0%

ATR 0035270

CL-215 0.8 MI. S. OF THE FAR HILLS INTCH.

MONTHLY PERCENT		
MONTH	MADT	% OF AADT
JANUARY	48,037	104.4%
FEBRUARY	48,945	106.4%
MARCH	49,655	107.9%
APRIL	50,349	109.5%
MAY	49,058	106.6%
JUNE	46,393	100.9%
JULY	40,285	87.6%
AUGUST	39,212	85.2%
SEPTEMBER	39,840	86.6%
OCTOBER	40,238	87.5%
NOVEMBER	39,433	85.7%
DECEMBER	39,000	84.8%

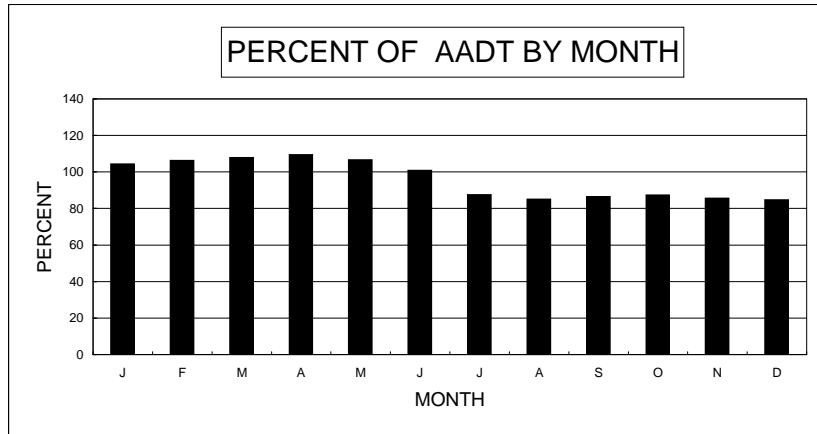

SEPT. THROUGH DEC. ESTIMATED DUE TO CONSTRUCTION

HISTORICAL RECORD		
YEAR	AADT	% OF PREVIOUS YEAR
2008	46,000	90.2%
2007	51,000	109.7%
2006	46,500	117.7%
2005	39,500	107.7%
2004	36,679	124.4%
2003	29,475	127.7%
2002	23,075	
2001		
2000		
1999		

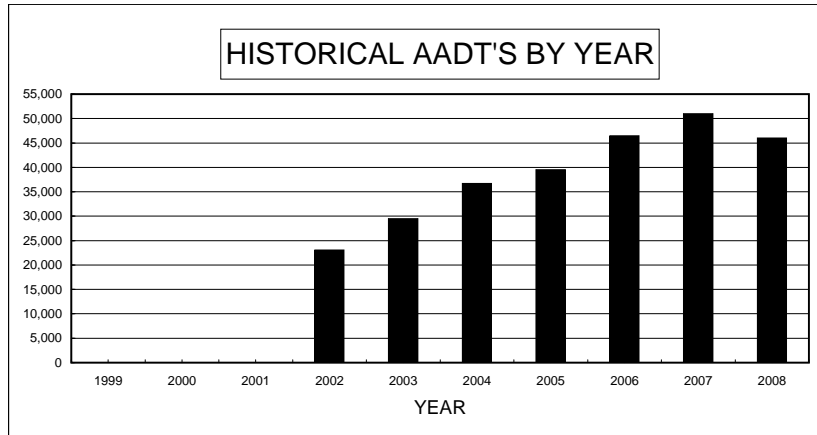

DAY OF WEEK		
DAY	ADT	% OF AADT
SUN	33,031	71.8%
MON	47,630	103.5%
TUE	49,931	108.5%
WED	50,335	109.4%
THU	50,644	110.1%
FRI	52,289	113.7%
SAT	41,581	90.4%
AVG WEEKDAY	49,635	107.9%
AVG WEEKEND	37,306	81.1%

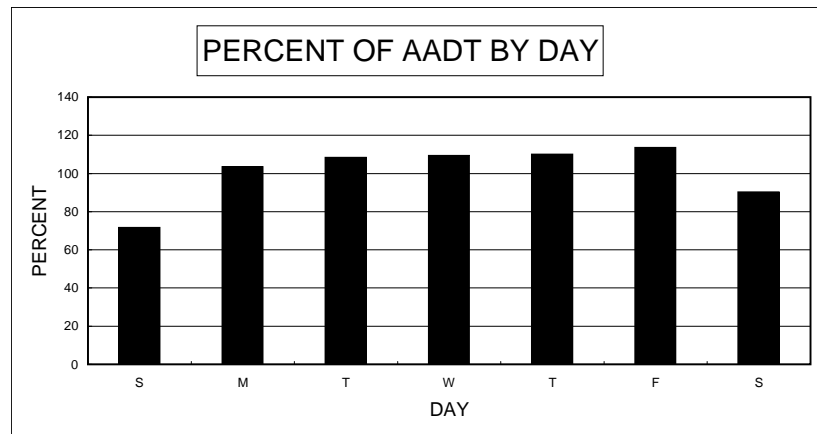

PERCENT DESIGN HOUR VOLUME (DHV) IS OF ANNUAL AVERAGE 9.4%

PERCENT HIGH DIRECTION IS OF DHV 58.2%

ATR 0035310

SR-593 (TROPICANA AVE) 0.4 MI W. OF EASTERN AVE.

MONTHLY PERCENT		
MONTH	MADT	% OF AADT
JANUARY	49,537	99.1%
FEBRUARY	52,764	105.5%
MARCH	51,860	103.7%
APRIL	51,369	102.7%
MAY	51,090	102.2%
JUNE	50,341	100.7%
JULY	49,152	98.3%
AUGUST	49,567	99.1%
SEPTEMBER	49,967	99.9%
OCTOBER	50,795	101.6%
NOVEMBER	49,718	99.4%
DECEMBER	49,295	98.6%

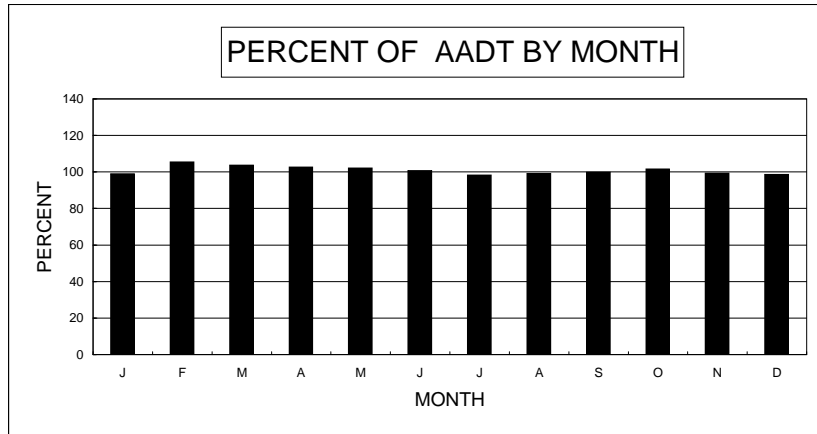

HISTORICAL RECORD		
YEAR	AADT	% OF PREVIOUS YEAR
2008	50,000	94.3%
2007	53,000	97.2%
2006	54,500	101.9%
2005	53,500	97.7%
2004	54,782	103.3%
2003	53,045	101.0%
2002	52,535	92.2%
2001	57,000	100.0%
2000	57,000	93.1%
1999	61,200	112.3%

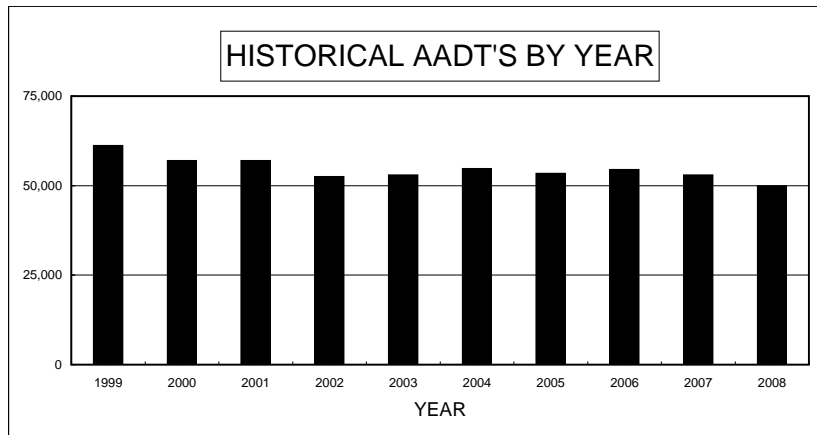

DAY OF WEEK		
DAY	ADT	% OF AADT
SUN	40,178	80.4%
MON	51,697	103.4%
TUE	52,529	105.1%
WED	52,955	105.9%
THU	52,996	106.0%
FRI	55,415	110.8%
SAT	47,412	94.8%
AVG WEEKDAY	52,544	105.1%
AVG WEEKEND	43,795	87.6%

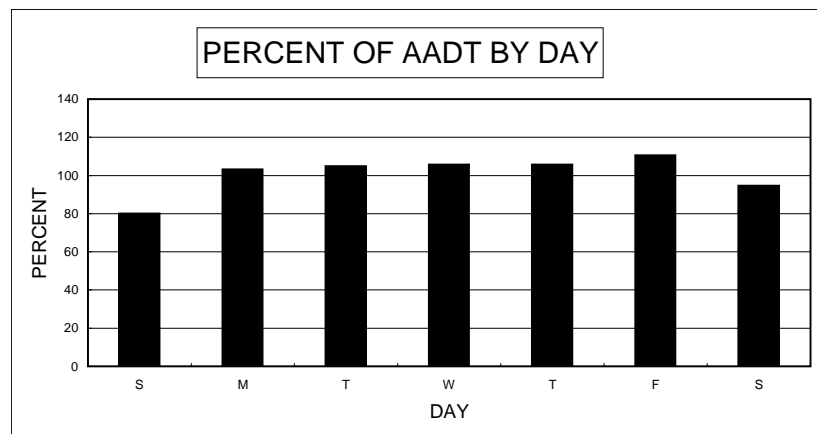

PERCENT DESIGN HOUR VOLUME (DHV) IS OF ANNUAL AVERAGE	8.1%
PERCENT HIGH DIRECTION IS OF DHV	56.8%

ATR 0035320

US-95 0.8 MI. SOUTH OF THE DURANGO DR. INTCH.

MONTHLY PERCENT		
MONTH	MADT	% OF AADT
JANUARY	45,093	98.0%
FEBRUARY	46,095	100.2%
MARCH	46,550	101.2%
APRIL	46,405	100.9%
MAY	46,043	100.1%
JUNE	45,763	99.5%
JULY	44,867	97.5%
AUGUST	45,935	99.9%
SEPTEMBER	46,089	100.2%
OCTOBER	45,926	99.8%
NOVEMBER	44,333	96.4%
DECEMBER	45,519	99.0%

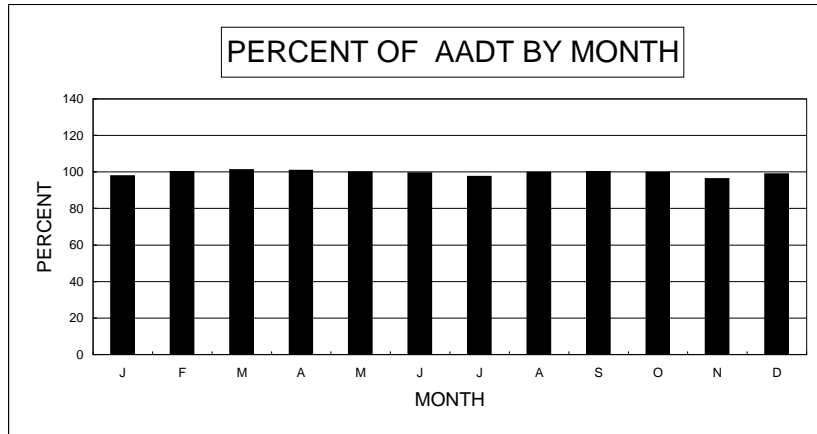

HISTORICAL RECORD		
YEAR	AADT	% OF PREVIOUS YEAR
2008	46,000	112.2%
2007	41,000	100.0%
2006	41,000	102.5%
2005	40,000	107.8%
2004	37,093	109.1%
2003	33,995	
2002		
2001		
2000		
1999		

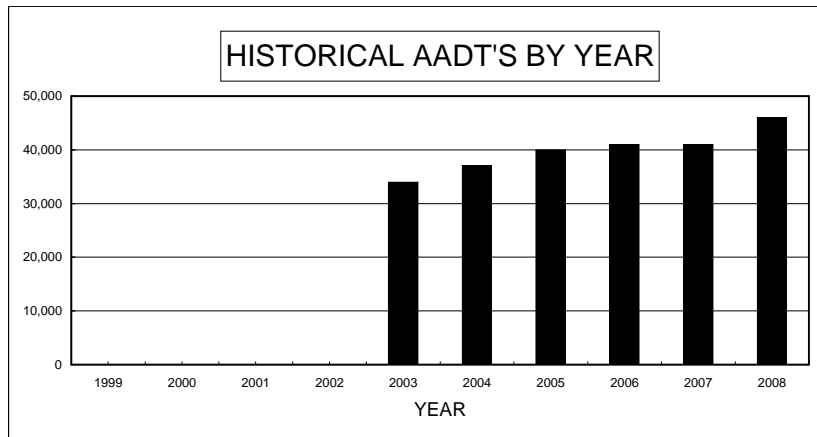

2007 & 2006 AADT ESTIMATED

DAY OF WEEK		
DAY	ADT	% OF AADT
SUN	38,127	82.9%
MON	45,820	99.6%
TUE	46,994	102.2%
WED	47,529	103.3%
THU	47,434	103.1%
FRI	49,278	107.1%
SAT	44,846	97.5%
AVG WEEKDAY	46,944	102.1%
AVG WEEKEND	41,487	90.2%

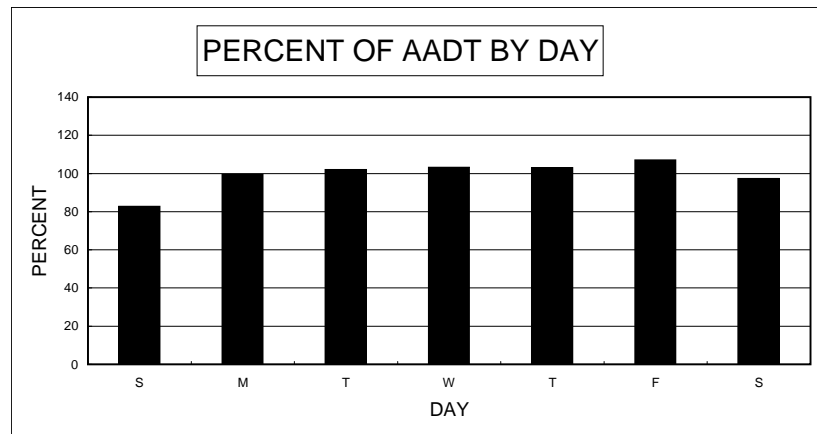

PERCENT DESIGN HOUR VOLUME (DHV) IS OF ANNUAL AVERAGE	7.9%
PERCENT HIGH DIRECTION IS OF DHV	50.4%

ATR 0035330

SR-604 (N LAS VEGAS BLVD) 0.3 MI S. OF SR-612 (NELLIS BLVD)

MONTHLY PERCENT		
MONTH	MADT	% OF AADT
JANUARY	11,929	91.8%
FEBRUARY	13,156	101.2%
MARCH	13,600	104.6%
APRIL	13,126	101.0%
MAY	12,774	98.3%
JUNE	12,283	94.5%
JULY	12,756	98.1%
AUGUST	12,796	98.4%
SEPTEMBER	12,708	97.8%
OCTOBER	13,030	100.2%
NOVEMBER	12,946	99.6%
DECEMBER	12,520	96.3%

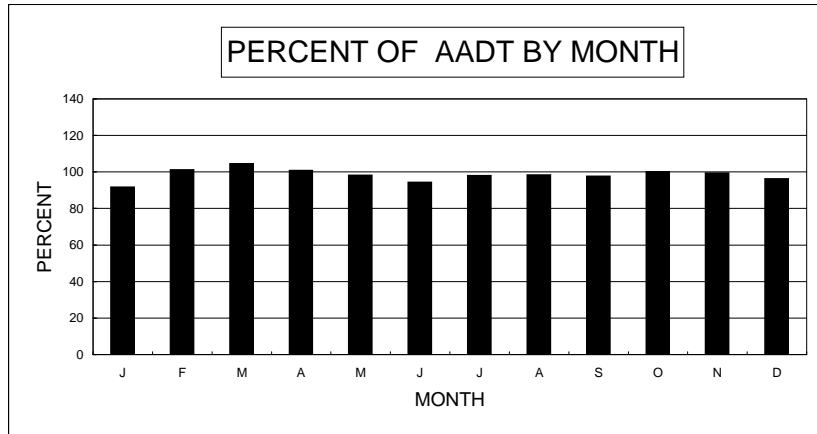

HISTORICAL RECORD		
YEAR	AADT	% OF PREVIOUS YEAR
2008	13,000	100.0%
2007	13,000	92.2%
2006	14,100	98.6%
2005	14,300	101.4%
2004	14,100	
2003		
2002		
2001		
2000		
1999		

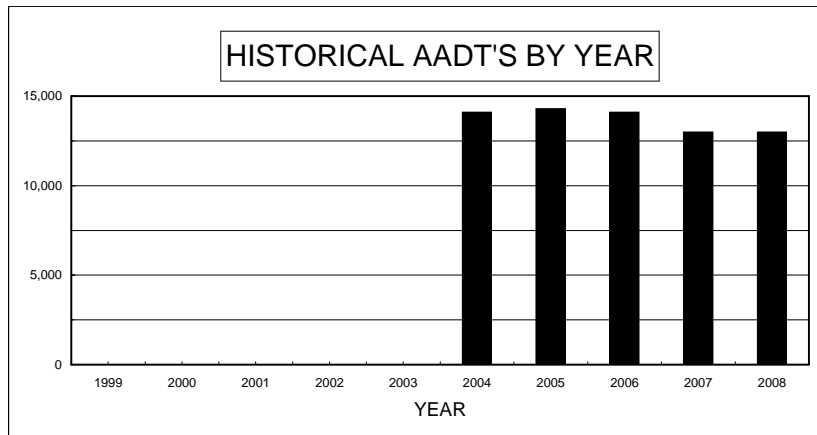

DAY OF WEEK		
DAY	ADT	% OF AADT
SUN	10,491	80.7%
MON	12,955	99.7%
TUE	13,105	100.8%
WED	13,416	103.2%
THU	13,306	102.4%
FRI	14,351	110.4%
SAT	11,990	92.2%
AVG WEEKDAY	13,196	101.5%
AVG WEEKEND	11,241	86.5%

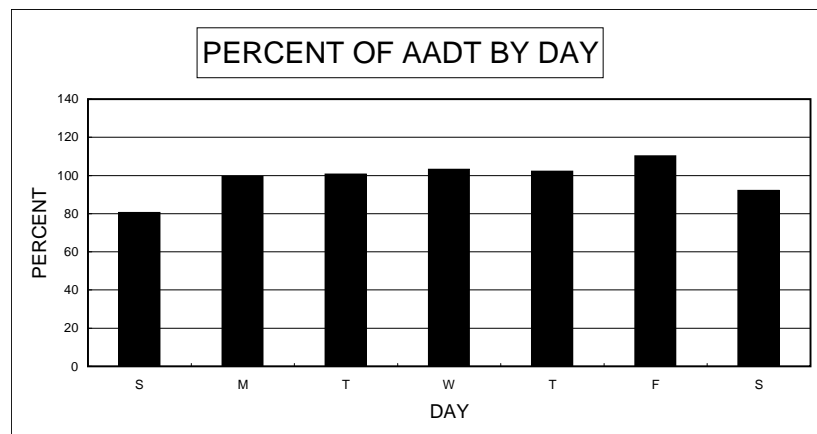

PERCENT DESIGN HOUR VOLUME (DHV) IS OF ANNUAL AVERAGE	11.1%
PERCENT HIGH DIRECTION IS OF DHV	69.6%

ATR 0035340

I-15 1.0 MI SOUTH OF THE SR-160 (BLUE DIAMOND RD. INTCH)

MONTHLY PERCENT		
MONTH	MADT	% OF AADT
JANUARY	88,244	91.0%
FEBRUARY	93,615	96.5%
MARCH	98,600	101.6%
APRIL	98,533	101.6%
MAY	99,003	102.1%
JUNE	100,127	103.2%
JULY	102,511	105.7%
AUGUST	104,067	107.3%
SEPTEMBER	95,976	98.9%
OCTOBER	95,129	98.1%
NOVEMBER	97,187	100.2%
DECEMBER	96,894	99.9%

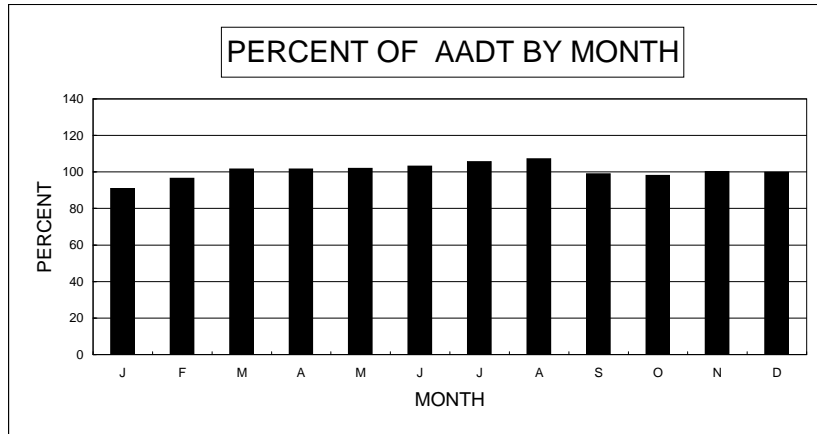

HISTORICAL RECORD		
YEAR	AADT	% OF PREVIOUS YEAR
2008	97,000	106.6%
2007	91,000	
2006		
2005		
2004		
2003		
2002		
2001		
2000		
1999		

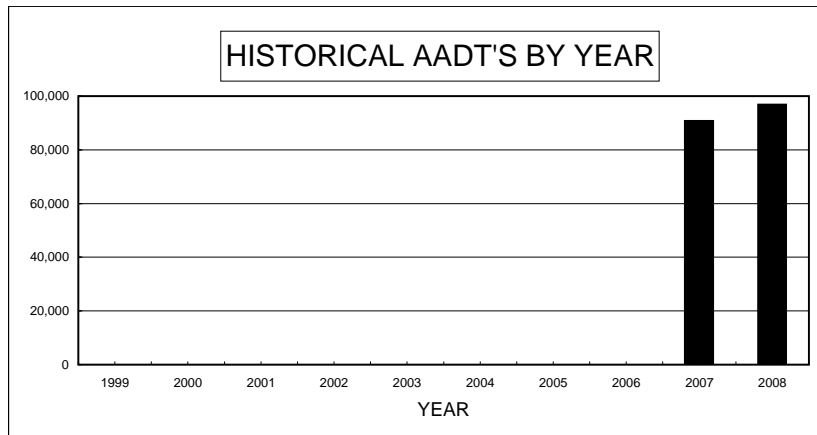

DAY OF WEEK		
DAY	ADT	% OF AADT
SUN	95,542	98.5%
MON	96,173	99.1%
TUE	93,329	96.2%
WED	93,577	96.5%
THU	96,672	99.7%
FRI	112,355	115.8%
SAT	94,786	97.7%
AVG WEEKDAY	94,938	97.9%
AVG WEEKEND	95,164	98.1%

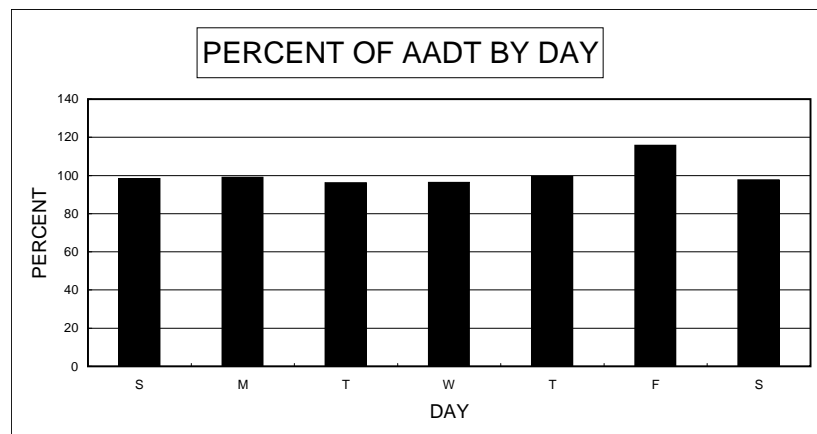

PERCENT DESIGN HOUR VOLUME (DHV) IS OF ANNUAL AVERAGE	7.9%
PERCENT HIGH DIRECTION IS OF DHV	51.6%

ATR 0035350

I-15 3.2 MI. N. OF US-93

MONTHLY PERCENT		
MONTH	MADT	% OF AADT
JANUARY	17,916	85.3%
FEBRUARY	19,138	91.1%
MARCH	22,592	107.6%
APRIL	22,134	105.4%
MAY	21,718	103.4%
JUNE	22,726	108.2%
JULY	23,497	111.9%
AUGUST	22,947	109.3%
SEPTEMBER	20,368	97.0%
OCTOBER	20,399	97.1%
NOVEMBER	19,485	92.8%
DECEMBER	18,436	87.8%

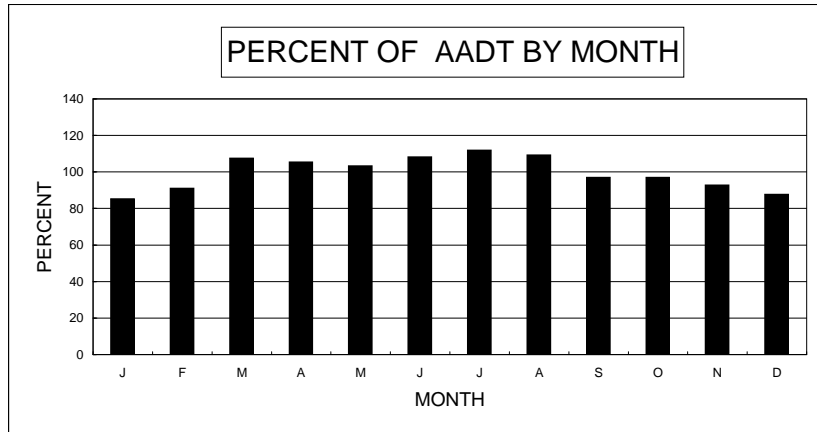

HISTORICAL RECORD		
YEAR	AADT	% OF PREVIOUS YEAR
2008	21,000	95.5%
2007	22,000	96.5%
2006	22,800	104.1%
2005	21,900	104.7%
2004	20,916	
2003		
2002		
2001		
2000		
1999		

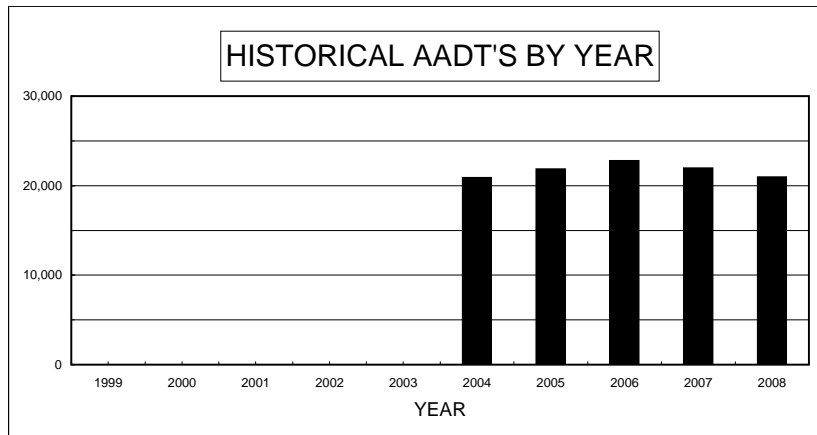

2007 AADT ESTIMATED

DAY OF WEEK		
DAY	ADT	% OF AADT
SUN	21,464	102.2%
MON	19,933	94.9%
TUE	19,274	91.8%
WED	20,009	95.3%
THU	21,031	100.1%
FRI	23,825	113.5%
SAT	21,090	100.4%
AVG WEEKDAY	20,062	95.5%
AVG WEEKEND	21,277	101.3%

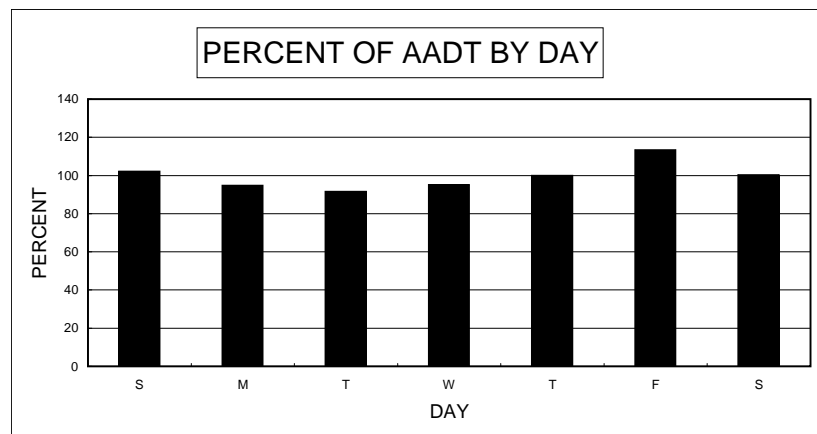

PERCENT DESIGN HOUR VOLUME (DHV) IS OF ANNUAL AVERAGE	10.6%
PERCENT HIGH DIRECTION IS OF DHV	54.4%

ATR 0035360

I-15 1.5 MI SOUTH OF THE SLOAN INTCH.

MONTHLY PERCENT		
MONTH	MADT	% OF AADT
JANUARY	37,921	90.3%
FEBRUARY	37,420	89.1%
MARCH	43,899	104.5%
APRIL	41,894	99.7%
MAY	43,133	102.7%
JUNE	43,469	103.5%
JULY	47,530	113.2%
AUGUST	48,265	114.9%
SEPTEMBER	39,405	93.8%
OCTOBER	38,223	91.0%
NOVEMBER	42,745	101.8%
DECEMBER	43,918	104.6%

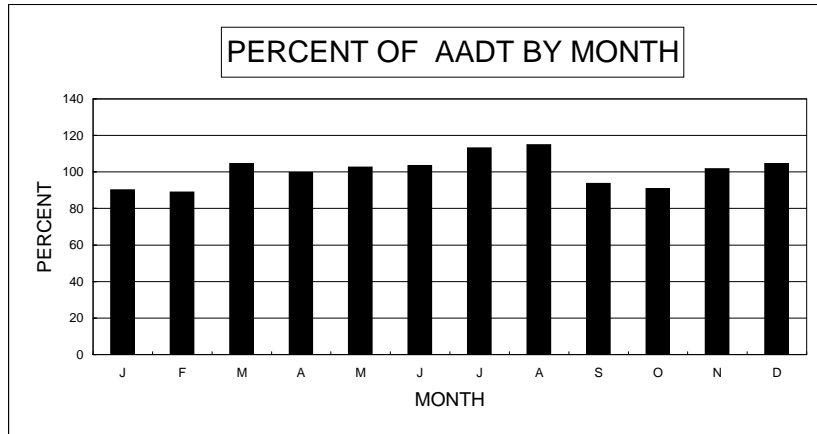

HISTORICAL RECORD		
YEAR	AADT	% OF PREVIOUS YEAR
2008	42,000	91.3%
2007	46,000	
2006	45,000	
2005		
2004		
2003		
2002		
2001		
2000		
1999		

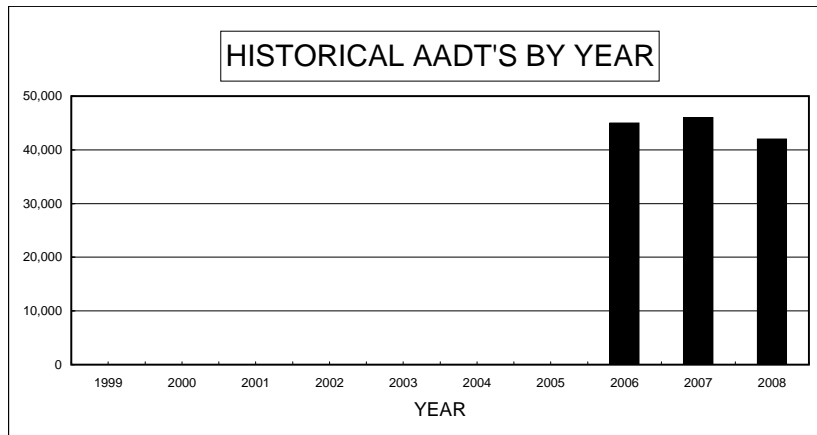

DAY OF WEEK		
DAY	ADT	% OF AADT
SUN	55,227	131.5%
MON	39,403	93.8%
TUE	33,936	80.8%
WED	34,236	81.5%
THU	37,072	88.3%
FRI	51,790	123.3%
SAT	44,567	106.1%
AVG WEEKDAY	36,162	86.1%
AVG WEEKEND	49,897	118.8%

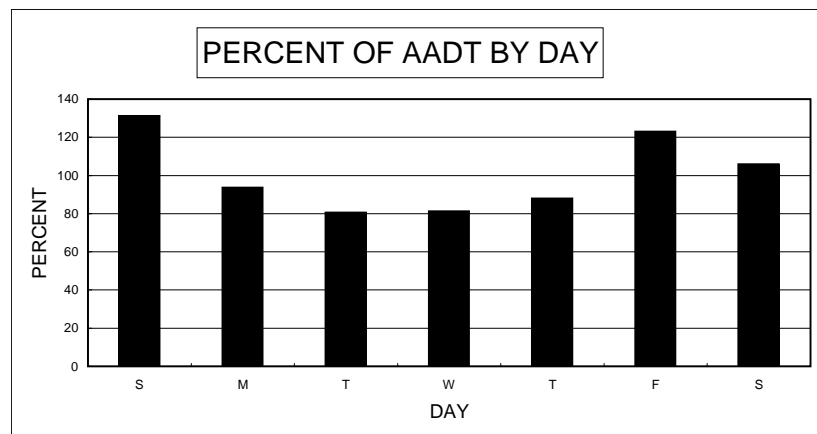

PERCENT DESIGN HOUR VOLUME (DHV) IS OF ANNUAL AVERAGE	12.6%
PERCENT HIGH DIRECTION IS OF DHV	56.0%

ATR 0035370

I-215 0.5 MI WEST OF THE GIBSON INTCH.

MONTHLY PERCENT		
MONTH	MADT	% OF AADT
JANUARY	108,511	96.0%
FEBRUARY	115,382	102.1%
MARCH	118,855	105.2%
APRIL	118,953	105.3%
MAY	115,052	101.8%
JUNE	113,473	100.4%
JULY	109,694	97.1%
AUGUST	112,542	99.6%
SEPTEMBER	114,448	101.3%
OCTOBER	114,729	101.5%
NOVEMBER	108,928	96.4%
DECEMBER	106,923	94.6%

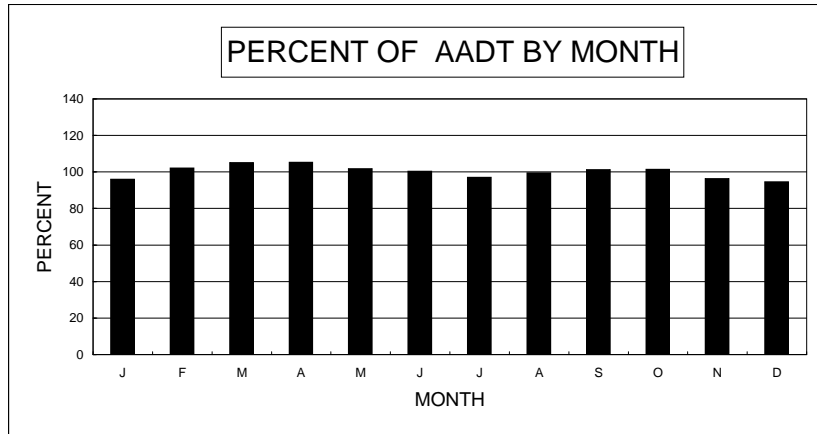

HISTORICAL RECORD		
YEAR	AADT	% OF PREVIOUS YEAR
2008	113,000	100.9%
2007	112,000	116.7%
2006	96,000	
2005		
2004		
2003		
2002		
2001		
2000		
1999		

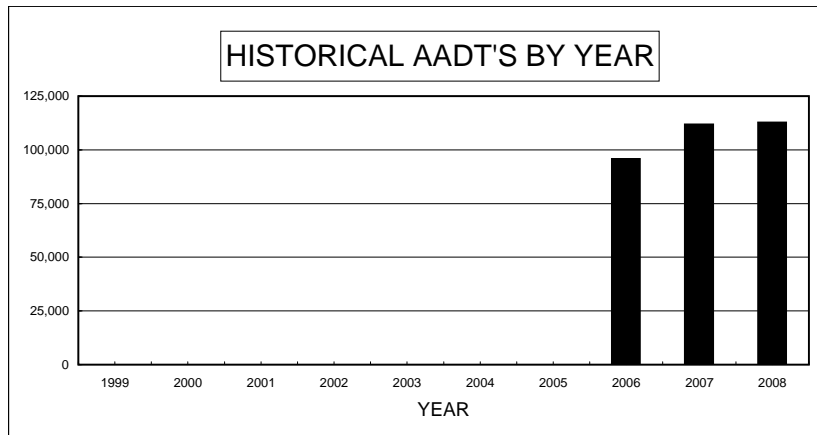

DAY OF WEEK		
DAY	ADT	% OF AADT
SUN	77,754	68.8%
MON	118,887	105.2%
TUE	122,274	108.2%
WED	123,792	109.6%
THU	123,257	109.1%
FRI	126,554	112.0%
SAT	99,351	87.9%
AVG WEEKDAY	122,053	108.0%
AVG WEEKEND	88,553	78.4%

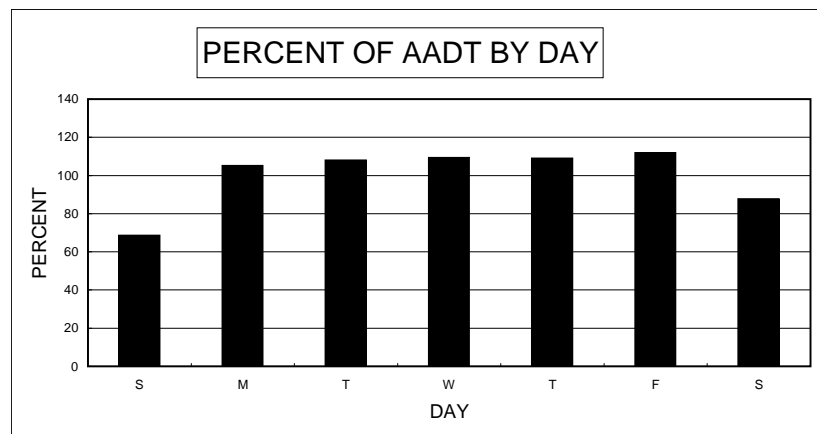

PERCENT DESIGN HOUR VOLUME (DHV) IS OF ANNUAL AVERAGE 8.8%

PERCENT HIGH DIRECTION IS OF DHV 52.4%

ATR 0052110

US-50 0.6 MI. E. OF THE NV/CA STATELINE

MONTHLY PERCENT		
MONTH	MADT	% OF AADT
JANUARY	25,048	89.5%
FEBRUARY	27,429	98.0%
MARCH	28,756	102.7%
APRIL	26,001	92.9%
MAY	27,100	96.8%
JUNE	30,695	109.6%
JULY	35,705	127.5%
AUGUST	34,969	124.9%
SEPTEMBER	30,098	107.5%
OCTOBER	26,247	93.7%
NOVEMBER	23,414	83.6%
DECEMBER	23,925	85.4%

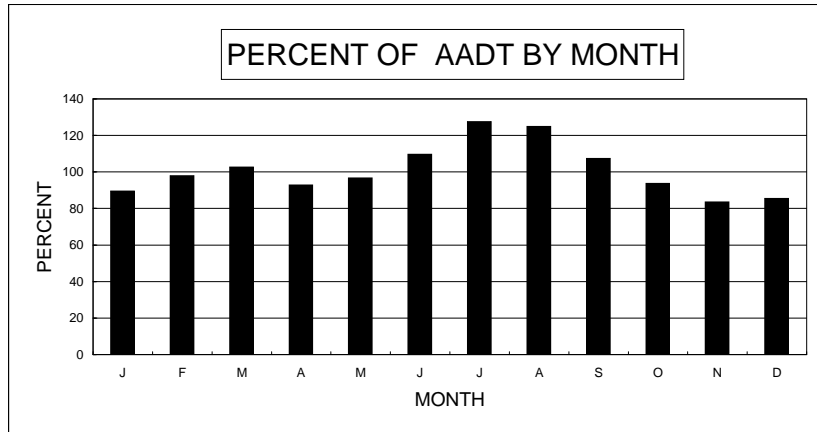

HISTORICAL RECORD		
YEAR	AADT	% OF PREVIOUS YEAR
2008	28,000	93.3%
2007	30,000	96.8%
2006	31,000	95.4%
2005	32,500	97.9%
2004	33,205	101.1%
2003	32,840	102.6%
2002	32,010	101.4%
2001	31,580	97.7%
2000	32,330	104.0%
1999	31,100	100.6%

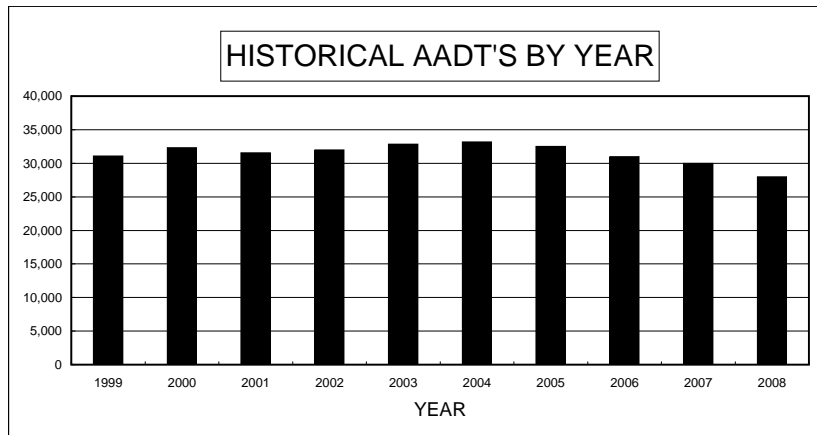

DAY OF WEEK		
DAY	ADT	% OF AADT
SUN	25,584	91.4%
MON	27,185	97.1%
TUE	27,588	98.5%
WED	27,876	99.6%
THU	28,543	101.9%
FRI	31,171	111.3%
SAT	30,031	107.3%
AVG WEEKDAY	27,798	99.3%
AVG WEEKEND	27,808	99.3%

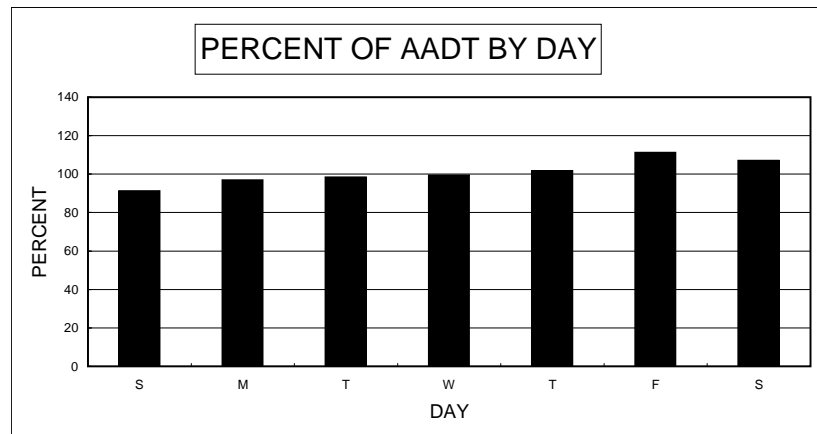

PERCENT DESIGN HOUR VOLUME (DHV) IS OF ANNUAL AVERAGE	10.5%
PERCENT HIGH DIRECTION IS OF DHV	51.1%

ATR 0053110

US-395 4.2 MI. N. OF NV / CA STATELINE

MONTHLY PERCENT		
MONTH	MADT	% OF AADT
JANUARY	4,530	74.3%
FEBRUARY	5,150	84.4%
MARCH	6,091	99.9%
APRIL	6,022	98.7%
MAY	6,295	103.2%
JUNE	6,932	113.6%
JULY	7,384	121.0%
AUGUST	7,499	122.9%
SEPTEMBER	6,711	110.0%
OCTOBER	6,035	98.9%
NOVEMBER	5,604	91.9%
DECEMBER	5,171	84.8%

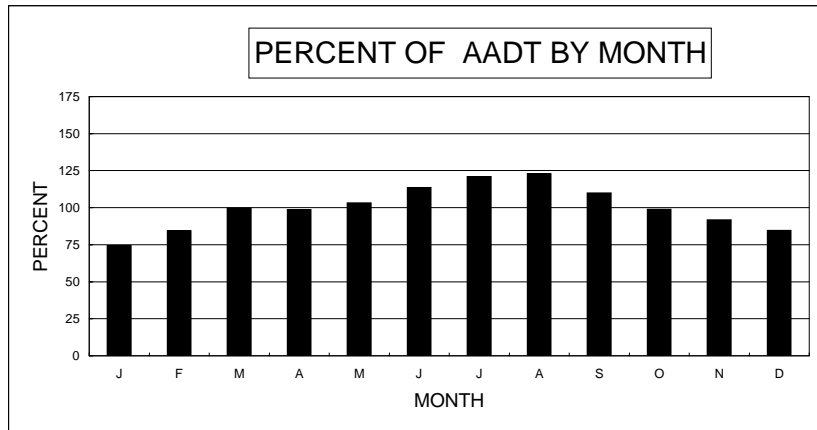

HISTORICAL RECORD		
YEAR	AADT	% OF PREVIOUS YEAR
2008	6100	91.0%
2007	6700	95.7%
2006	7000	102.9%
2005	6800	95.3%
2004	7136	102.1%
2003	6990	102.9%
2002	6790	106.3%
2001	6385	102.2%
2000	6245	102.7%
1999	6080	104.9%

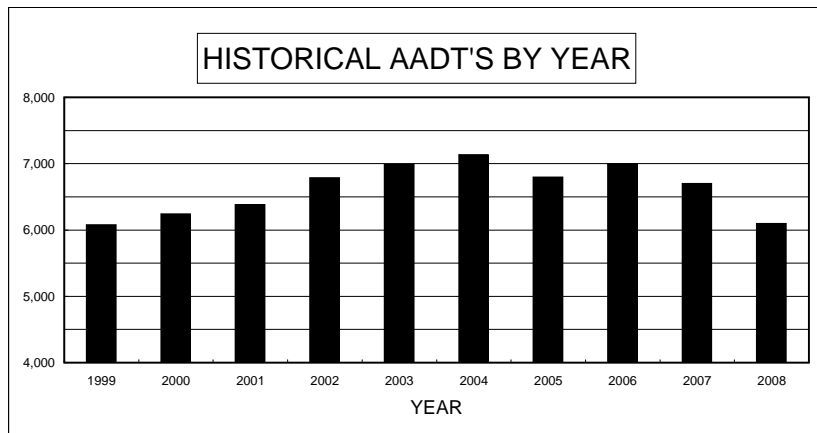

DAY OF WEEK		
DAY	ADT	% OF AADT
SUN	5,612	92.0%
MON	6,060	99.3%
TUE	6,010	98.5%
WED	6,150	100.8%
THU	6,278	102.9%
FRI	6,936	113.7%
SAT	5,785	94.8%
AVG WEEKDAY	6,125	100.4%
AVG WEEKEND	5,699	93.4%

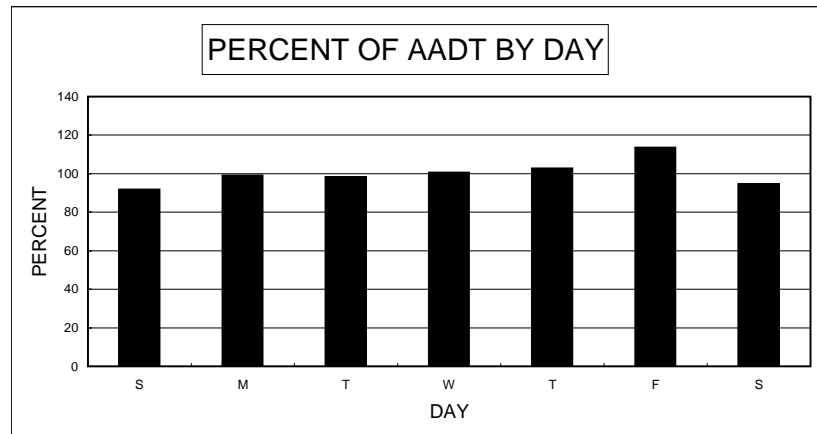

PERCENT DESIGN HOUR VOLUME (DHV) IS OF ANNUAL AVERAGE	11.2%
PERCENT HIGH DIRECTION IS OF DHV	57.1%

ATR 0053120

SR-88 0.5 MI. N. OF THE NV/CA STATELINE

MONTHLY PERCENT		
MONTH	MADT	% OF AADT
JANUARY	2,497	71.3%
FEBRUARY	2,972	84.9%
MARCH	3,301	94.3%
APRIL	3,358	95.9%
MAY	3,564	101.8%
JUNE	4,021	114.9%
JULY	4,404	125.8%
AUGUST	4,347	124.2%
SEPTEMBER	4,194	119.8%
OCTOBER	3,753	107.2%
NOVEMBER	3,097	88.5%
DECEMBER	2,818	80.5%

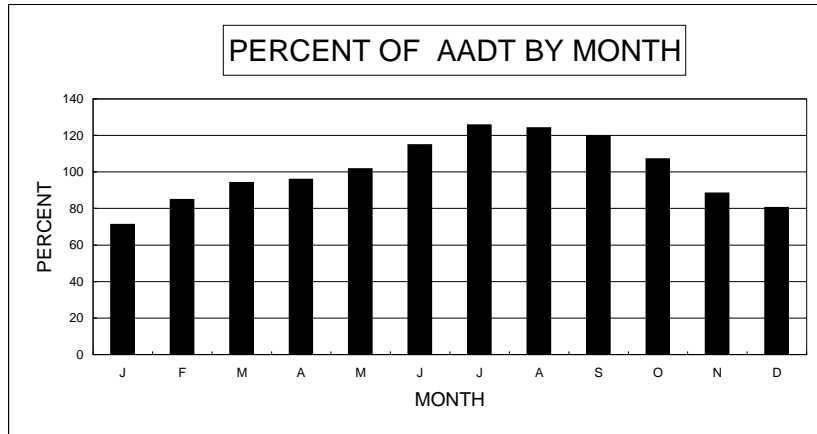

HISTORICAL RECORD		
YEAR	AADT	% OF PREVIOUS YEAR
2008	3,500	92.1%
2007	3,800	98.7%
2006	3,850	101.3%
2005	3,800	97.3%
2004	3,905	100.8%
2003	3,875	102.4%
2002	3,785	106.0%
2001	3,570	106.7%
2000	3,345	101.1%
1999	3,310	108.5%

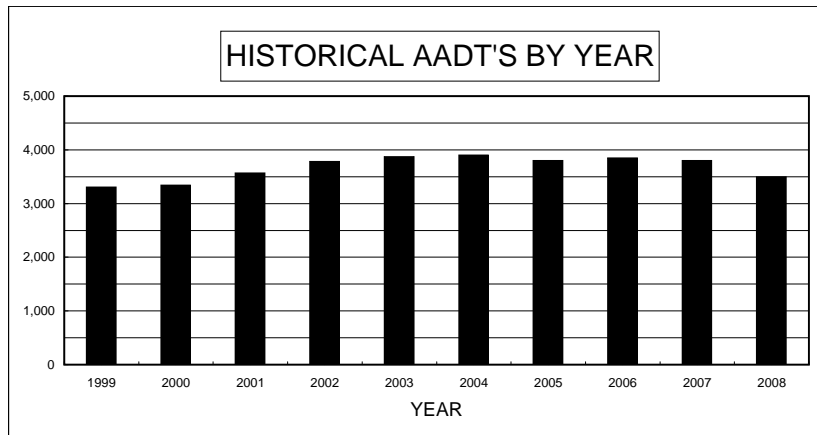

DAY OF WEEK		
DAY	ADT	% OF AADT
SUN	3,807	108.8%
MON	3,331	95.2%
TUE	3,184	91.0%
WED	3,273	93.5%
THU	3,394	97.0%
FRI	4,055	115.9%
SAT	3,647	104.2%
AVG WEEKDAY	3,296	94.2%
AVG WEEKEND	3,727	106.5%

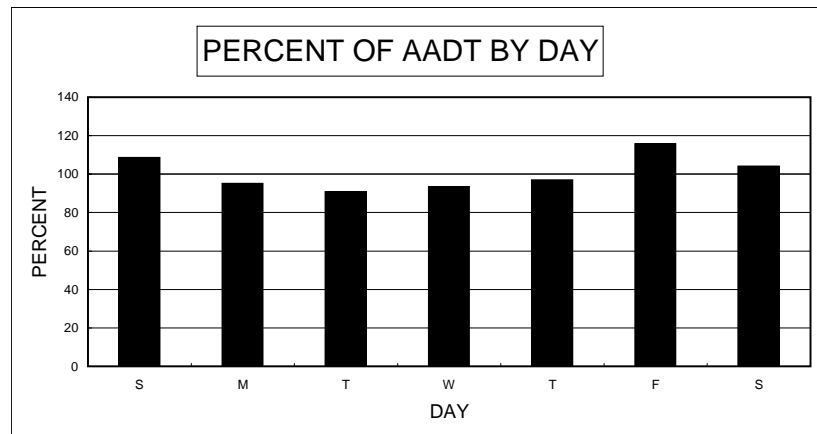

PERCENT DESIGN HOUR VOLUME (DHV) IS OF ANNUAL AVERAGE	13.3%
PERCENT HIGH DIRECTION IS OF DHV	53.4%

ATR 0053130

SR-756 (CENTERVILLE RD) 0.2 MI. N. OF DRESSLERVILLE RD.

MONTHLY PERCENT		
MONTH	MADT	% OF AADT
JANUARY	7,743	91.1%
FEBRUARY	8,309	97.7%
MARCH	8,736	102.8%
APRIL	8,840	104.0%
MAY	8,720	102.6%
JUNE	9,152	107.7%
JULY	8,572	100.8%
AUGUST	8,805	103.6%
SEPTEMBER	8,729	102.7%
OCTOBER	8,536	100.4%
NOVEMBER	8,202	96.5%
DECEMBER	8,013	94.3%

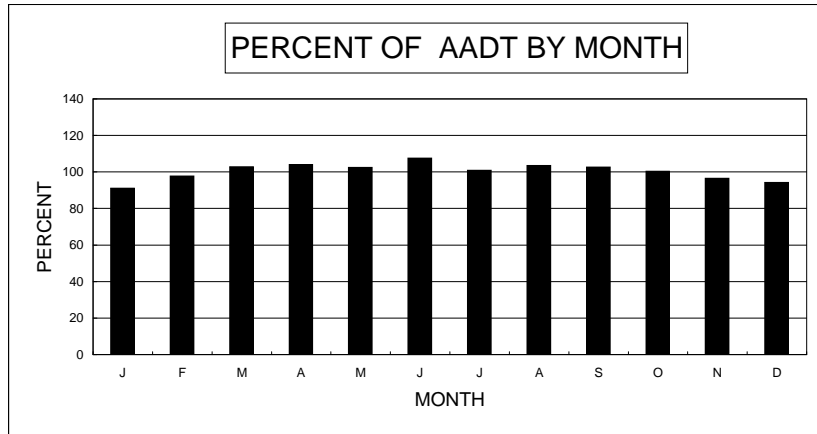

HISTORICAL RECORD		
YEAR	AADT	% OF PREVIOUS YEAR
2008	8,500	97.7%
2007	8,700	98.3%
2006	8,850	100.6%
2005	8,800	94.7%
2004	9,297	107.9%
2003	8,620	100.5%
2002	8,580	99.7%
2001	8,610	
2000		
1999		

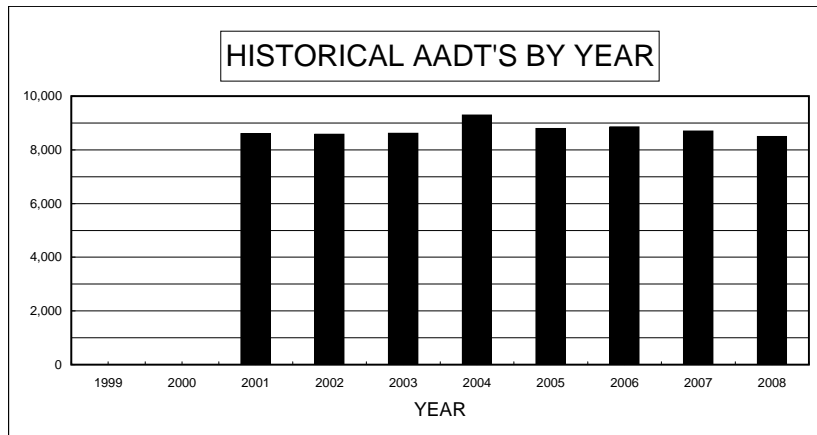

DAY OF WEEK		
DAY	ADT	% OF AADT
SUN	6,769	79.6%
MON	8,607	101.3%
TUE	8,858	104.2%
WED	9,158	107.7%
THU	8,903	104.7%
FRI	9,524	112.0%
SAT	7,889	92.8%
AVG WEEKDAY	8,882	104.5%
AVG WEEKEND	7,329	86.2%

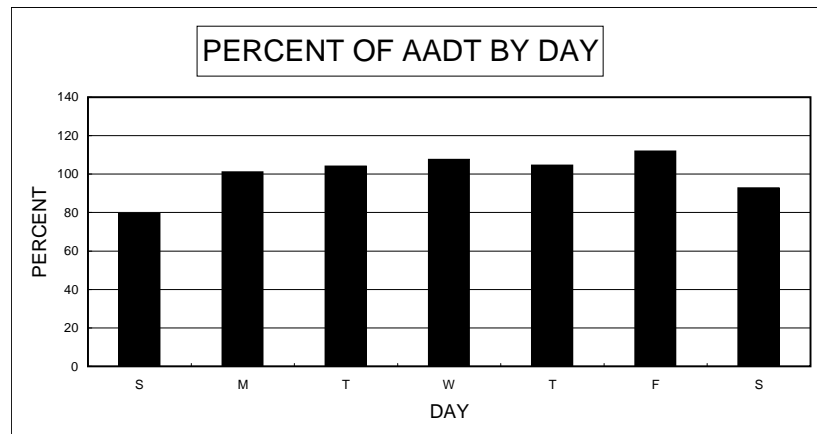

PERCENT DESIGN HOUR VOLUME (DHV) IS OF ANNUAL AVERAGE	10.3%
PERCENT HIGH DIRECTION IS OF DHV	59.2%

ATR 0053150

SR-207 (KINGSBURY GRADE) 0.5 MI. EAST OF US-50

MONTHLY PERCENT		
MONTH	MADT	% OF AADT
JANUARY	10,581	96.2%
FEBRUARY	11,534	104.9%
MARCH	11,865	107.9%
APRIL	10,359	94.2%
MAY	10,503	95.5%
JUNE	12,104	110.0%
JULY	13,832	125.7%
AUGUST	13,548	123.2%
SEPTEMBER	11,889	108.1%
OCTOBER	10,536	95.8%
NOVEMBER	9,435	85.8%
DECEMBER	9,953	90.5%

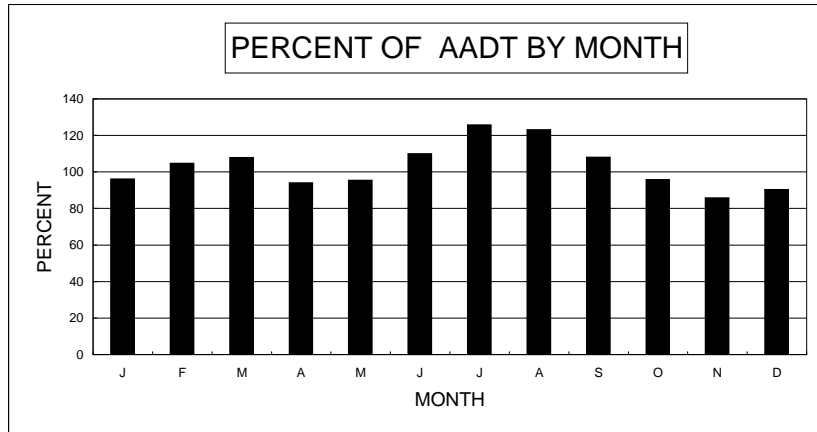

HISTORICAL RECORD		
YEAR	AADT	% OF PREVIOUS YEAR
2008	11,000	91.7%
2007	12,000	99.2%
2006	12,100	100.0%
2005	12,100	98.4%
2004	12,294	97.9%
2003	12,555	107.0%
2002	11,735	
2001		
2000		
1999		

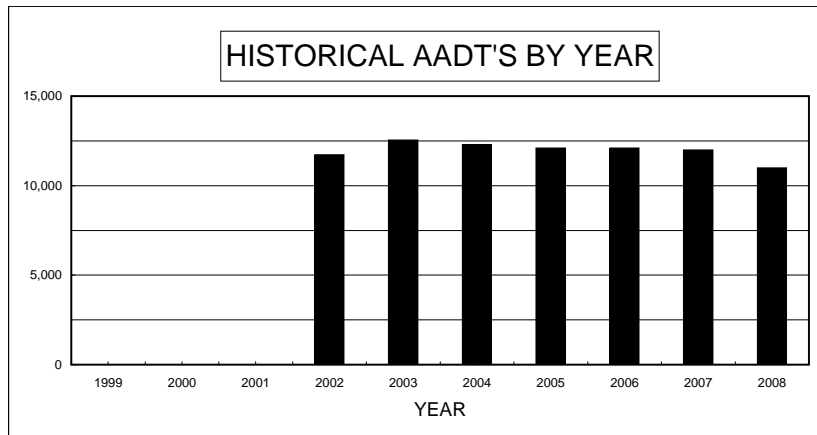

DAY OF WEEK		
DAY	ADT	% OF AADT
SUN	9,662	87.8%
MON	11,181	101.6%
TUE	11,462	104.2%
WED	11,583	105.3%
THU	11,689	106.3%
FRI	12,524	113.9%
SAT	11,314	102.9%
AVG WEEKDAY	11,479	104.4%
AVG WEEKEND	10,488	95.3%

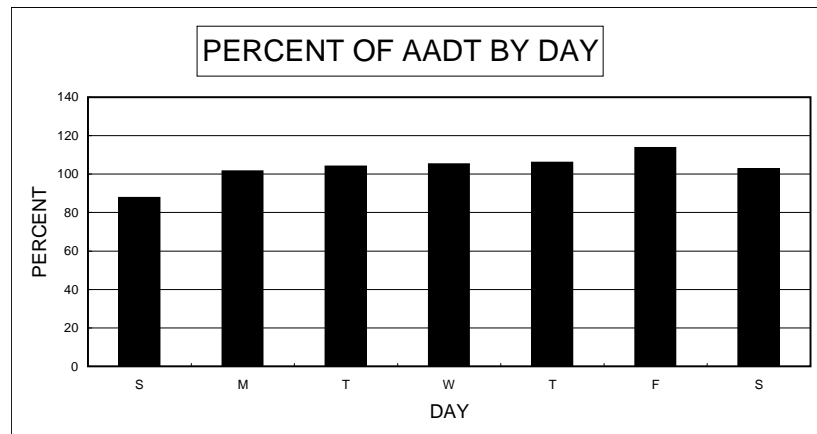

PERCENT DESIGN HOUR VOLUME (DHV) IS OF ANNUAL AVERAGE	10.3%
PERCENT HIGH DIRECTION IS OF DHV	54.6%

ATR 0053160

SR-88 0.35 MI. S. OF SR-756 (CENTERVILLE LANE)

MONTHLY PERCENT		
MONTH	MADT	% OF AADT
JANUARY		0.0%
FEBRUARY		0.0%
MARCH		0.0%
APRIL		0.0%
MAY		0.0%
JUNE		0.0%
JULY		0.0%
AUGUST		0.0%
SEPTEMBER		0.0%
OCTOBER	8,510	106.4%
NOVEMBER	7,819	97.7%
DECEMBER	7,666	95.8%

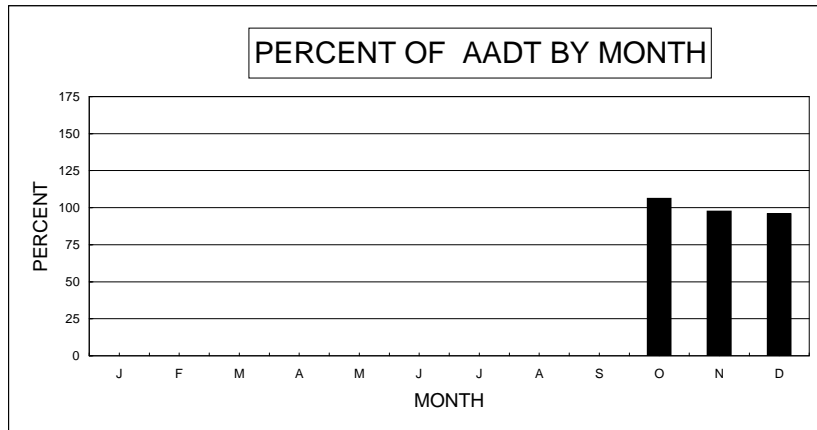

NEW SITE

HISTORICAL RECORD		
YEAR	AADT	% OF PREVIOUS YEAR
2008	8000	
2007		
2006		
2005		
2004		
2003		
2002		
2001		
2000		
1999		

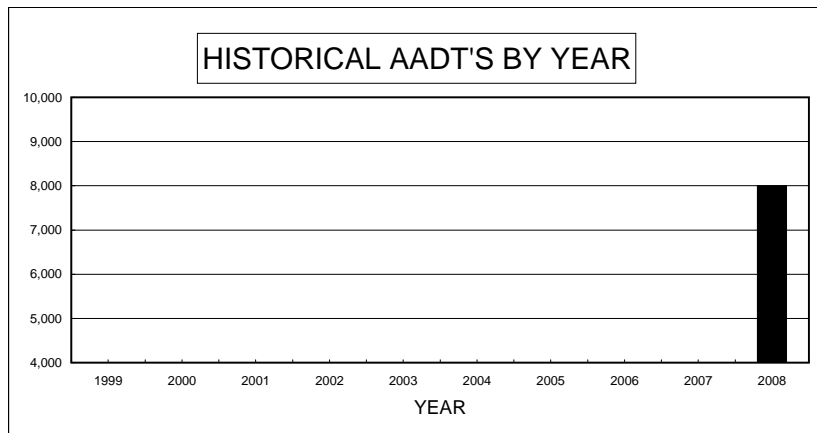

DAY OF WEEK		
DAY	ADT	% OF AADT
SUN	6,585	82.3%
MON	8,049	100.6%
TUE	8,332	104.2%
WED	8,505	106.3%
THU	8,359	104.5%
FRI	8,852	110.7%
SAT	7,305	91.3%
AVG WEEKDAY	8,311	103.9%
AVG WEEKEND	6,945	86.8%

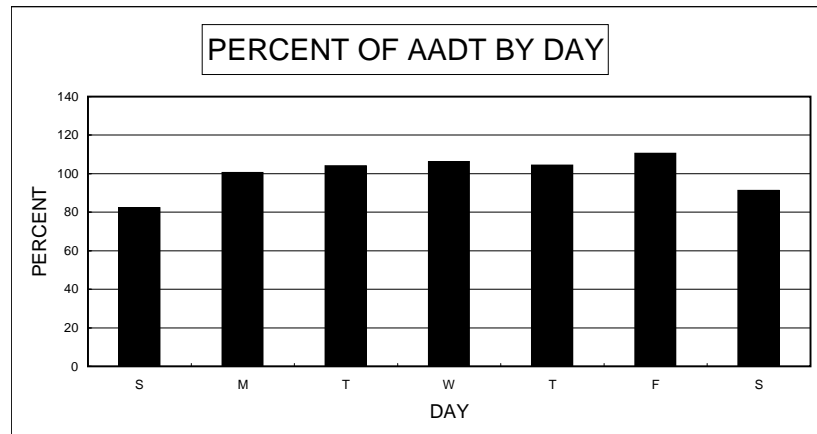

PERCENT DESIGN HOUR VOLUME (DHV) IS OF ANNUAL AVERAGE N/A

PERCENT HIGH DIRECTION IS OF DHV N/A

ATR 0071120

I-80 1.7 MI. E. OF THE US-93 INTERCHANGE

MONTHLY PERCENT		
MONTH	MADT	% OF AADT
JANUARY	3,752	70.8%
FEBRUARY	3,789	71.5%
MARCH	4,388	82.8%
APRIL	4,920	92.8%
MAY	5,597	105.6%
JUNE	6,480	122.3%
JULY	6,517	123.0%
AUGUST	6,675	125.9%
SEPTEMBER	5,980	112.8%
OCTOBER	5,391	101.7%
NOVEMBER	4,679	88.3%
DECEMBER	3,876	73.1%

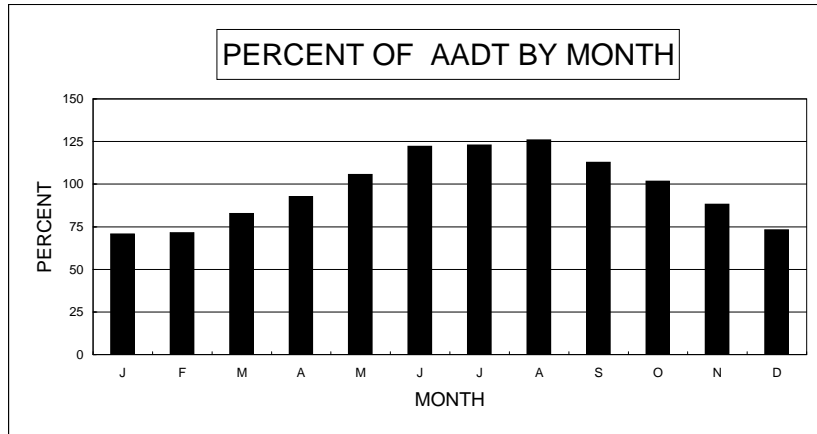

FEB & MAR ESTIMATED DUE TO CONSTRUCTION

HISTORICAL RECORD		
YEAR	AADT	% OF PREVIOUS YEAR
2008	5,300	94.6%
2007	5,600	104.7%
2006	5,350	101.9%
2005	5,250	107.4%
2004	4,888	93.1%
2003	5,250	98.4%
2002	5,335	104.3%
2001	5,115	96.4%
2000	5,305	103.1%
1999	5,145	105.1%

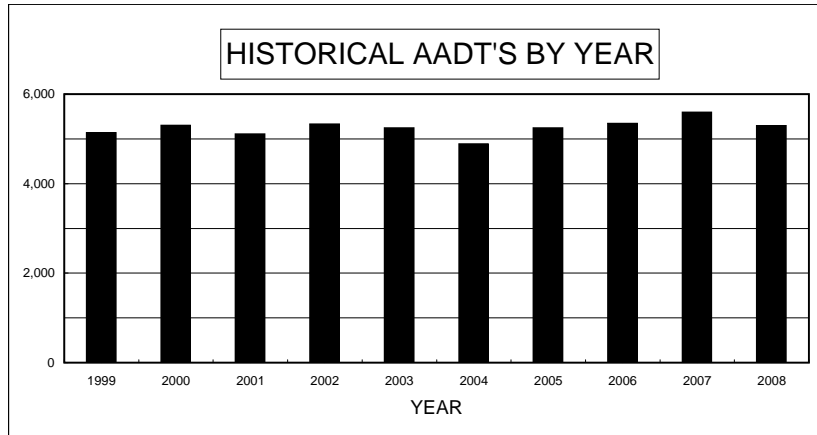

2003 AADT ESTIMATED

DAY OF WEEK		
DAY	ADT	% OF AADT
SUN	5,442	102.7%
MON	4,971	93.8%
TUE	5,416	102.2%
WED	5,766	108.8%
THU	5,713	107.8%
FRI	5,359	101.1%
SAT	5,075	95.8%
AVG WEEKDAY	5,467	103.1%
AVG WEEKEND	5,259	99.2%

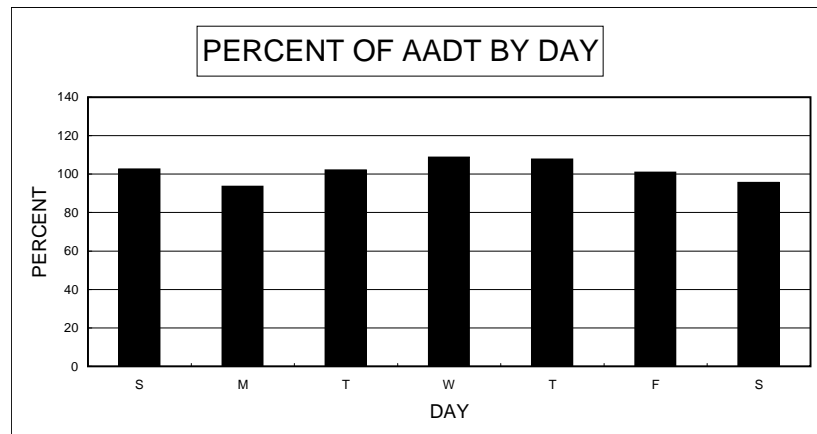

PERCENT DESIGN HOUR VOLUME (DHV) IS OF ANNUAL AVERAGE 9.9%

PERCENT HIGH DIRECTION IS OF DHV 57.1%

ATR 0072110

US-93 16.5 MI. S. OF THE NV / ID STATE LINE

MONTHLY PERCENT		
MONTH	MADT	% OF AADT
JANUARY	1,454	69.2%
FEBRUARY	1,595	76.0%
MARCH	2,151	102.5%
APRIL	2,053	97.7%
MAY	2,098	99.9%
JUNE	2,446	116.5%
JULY	2,554	121.6%
AUGUST	2,455	116.9%
SEPTEMBER	2,128	101.4%
OCTOBER	2,105	100.3%
NOVEMBER	1,966	93.6%
DECEMBER	1,669	79.5%

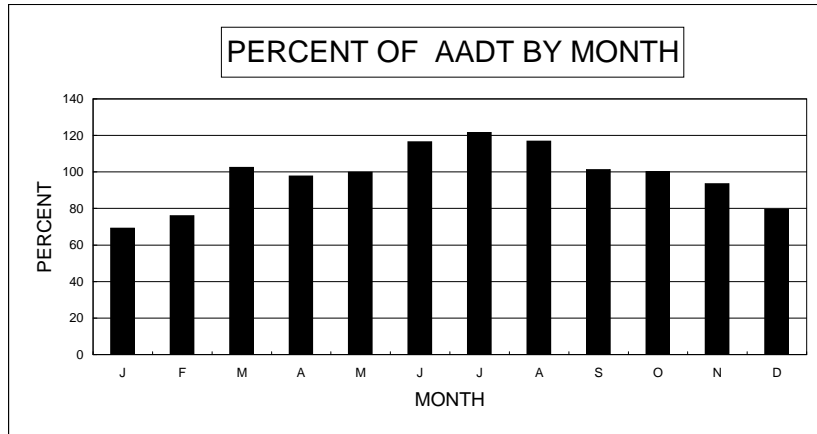

HISTORICAL RECORD		
YEAR	AADT	% OF PREVIOUS YEAR
2008	2,100	95.5%
2007	2,200	100.0%
2006	2,200	102.3%
2005	2,150	100.0%
2004	2,150	99.3%
2003	2,165	100.0%
2002	2,165	105.9%
2001	2,045	100.7%
2000	2,030	99.8%
1999	2,035	102.3%

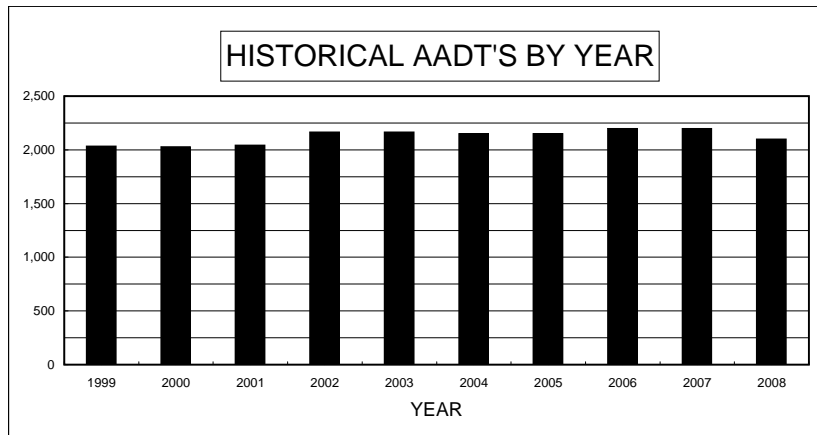

DAY OF WEEK		
DAY	ADT	% OF AADT
SUN	2,090	99.5%
MON	1,867	88.9%
TUE	1,979	94.2%
WED	2,093	99.7%
THU	2,064	98.3%
FRI	2,129	101.4%
SAT	2,171	103.4%
AVG WEEKDAY	2,001	95.3%
AVG WEEKEND	2,131	101.5%

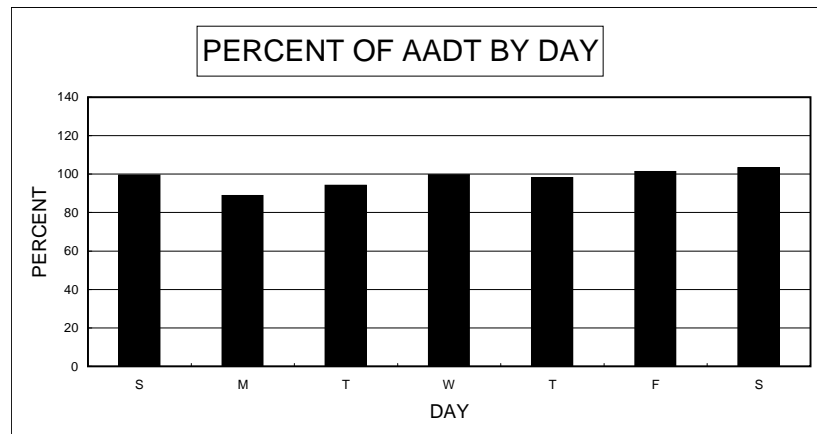

PERCENT DESIGN HOUR VOLUME (DHV) IS OF ANNUAL AVERAGE	11.1%
PERCENT HIGH DIRECTION IS OF DHV	52.8%

ATR 0073110

SR-227 (LAMOILLE HWY.) 2.4 MI. W. OF SR-228 (JIGGS RD.)

MONTHLY PERCENT		
MONTH	MADT	% OF AADT
JANUARY	12,581	89.9%
FEBRUARY	13,254	94.7%
MARCH	13,963	99.7%
APRIL	14,239	101.7%
MAY	14,674	104.8%
JUNE	14,614	104.4%
JULY	14,264	101.9%
AUGUST	14,616	104.4%
SEPTEMBER	14,620	104.4%
OCTOBER	14,488	103.5%
NOVEMBER	13,757	98.3%
DECEMBER	13,170	94.1%

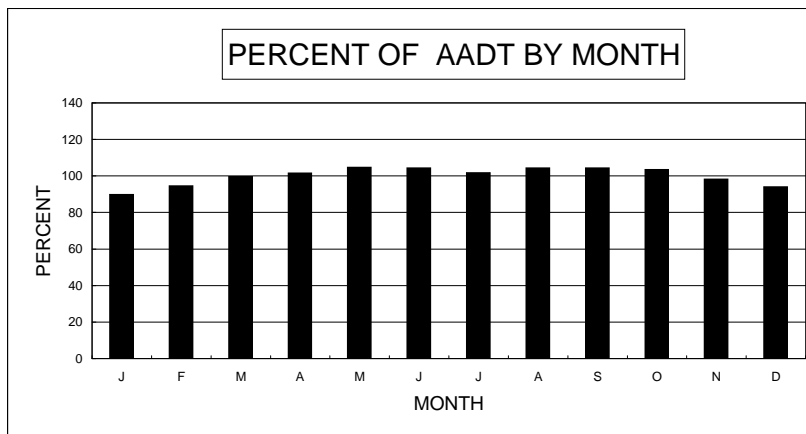

HISTORICAL RECORD		
YEAR	AADT	% OF PREVIOUS YEAR
2008	14,000	93.3%
2007	15,000	106.4%
2006	14,100	105.2%
2005	13,400	102.9%
2004	13,019	101.8%
2003	12,785	100.9%
2002	12,665	100.0%
2001	12,665	97.4%
2000	13,000	98.5%
1999	13,200	99.3%

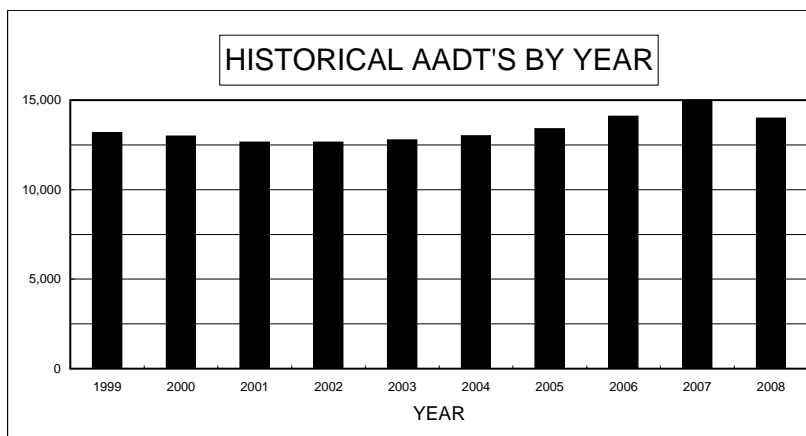

DAY OF WEEK		
DAY	ADT	% OF AADT
SUN	9,389	67.1%
MON	14,798	105.7%
TUE	15,167	108.3%
WED	15,397	110.0%
THU	15,148	108.2%
FRI	15,718	112.3%
SAT	12,522	89.4%
AVG WEEKDAY	15,128	108.1%
AVG WEEKEND	10,956	78.3%

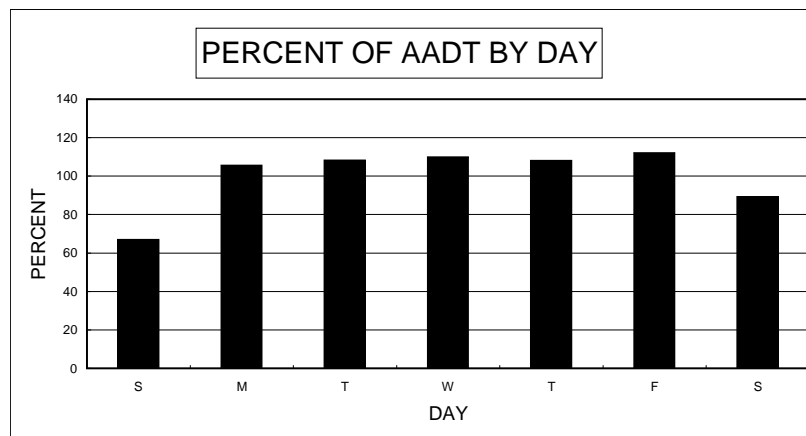

PERCENT DESIGN HOUR VOLUME (DHV) IS OF ANNUAL AVERAGE	11.6%
PERCENT HIGH DIRECTION IS OF DHV	78.2%

ATR 0075210

IDAHO ST. 600 FT. E. OF CONVENTION CENTER DR.

MONTHLY PERCENT		
MONTH	MADT	% OF AADT
JANUARY	15,660	87.0%
FEBRUARY	16,779	93.2%
MARCH	17,294	96.1%
APRIL	17,858	99.2%
MAY	18,371	102.1%
JUNE	19,106	106.1%
JULY	18,290	101.6%
AUGUST	18,387	102.2%
SEPTEMBER	18,447	102.5%
OCTOBER	17,916	99.5%
NOVEMBER	16,552	92.0%
DECEMBER	16,230	90.2%

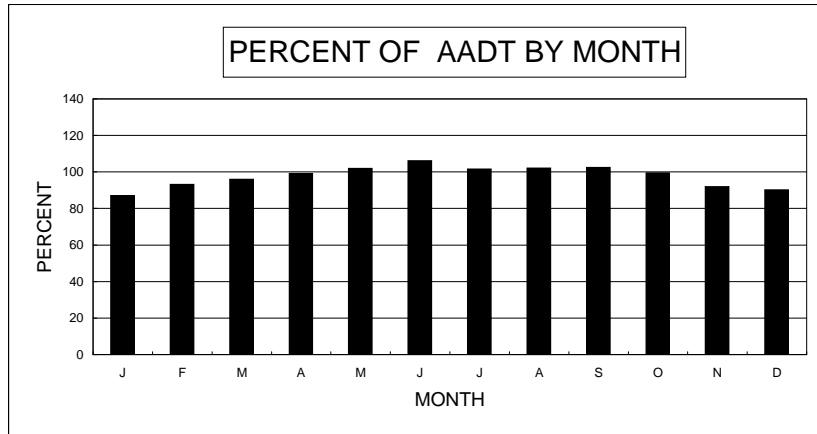

HISTORICAL RECORD		
YEAR	AADT	% OF PREVIOUS YEAR
2008	18,000	94.7%
2007	19,000	100.5%
2006	18,900	103.8%
2005	18,200	101.3%
2004	17,962	106.4%
2003	16,885	96.5%
2002	17,495	94.2%
2001	18,575	95.2%
2000	19,505	97.4%
1999	20,025	98.4%

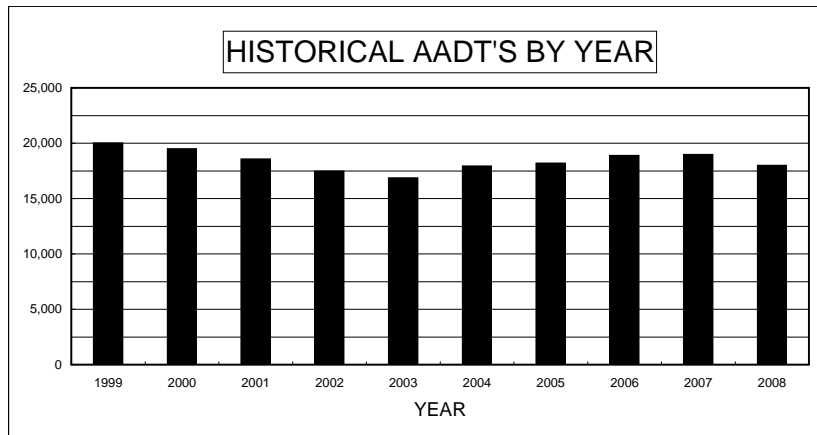

DAY OF WEEK		
DAY	ADT	% OF AADT
SUN	10,635	59.1%
MON	18,489	102.7%
TUE	18,904	105.0%
WED	19,236	106.9%
THU	18,979	105.4%
FRI	21,120	117.3%
SAT	15,657	87.0%
AVG WEEKDAY	18,902	105.0%
AVG WEEKEND	13,146	73.0%

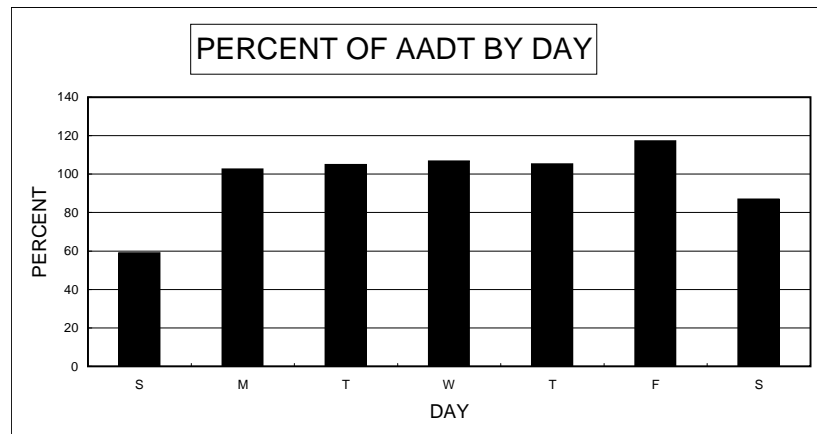

PERCENT DESIGN HOUR VOLUME (DHV) IS OF ANNUAL AVERAGE	10.9%
PERCENT HIGH DIRECTION IS OF DHV	50.7%

ATR 0075230

I-80 0.8 MI. W. OF SR-278 (W. CARLIN INTERCHANGE)

MONTHLY PERCENT		
MONTH	MADT	% OF AADT
JANUARY	4,851	70.3%
FEBRUARY	5,186	75.2%
MARCH	6,086	88.2%
APRIL	6,725	97.5%
MAY	7,464	108.2%
JUNE	8,574	124.3%
JULY	8,680	125.8%
AUGUST	8,722	126.4%
SEPTEMBER	7,806	113.1%
OCTOBER	7,271	105.4%
NOVEMBER	6,374	92.4%
DECEMBER	5,391	78.1%

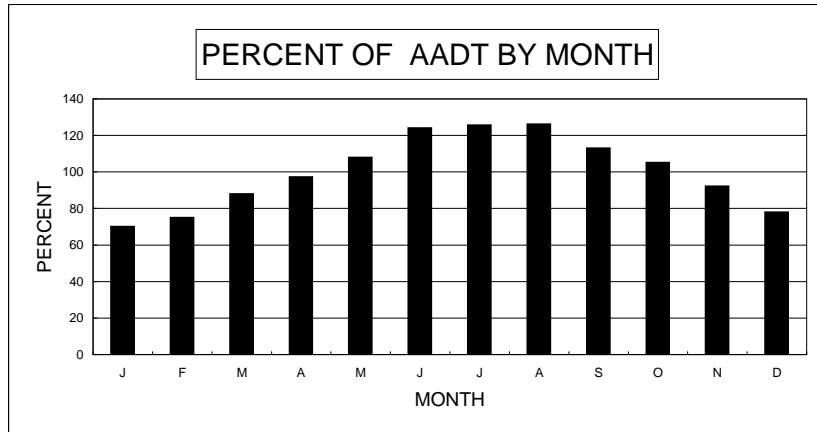

HISTORICAL RECORD		
YEAR	AADT	% OF PREVIOUS YEAR
2008	6,900	89.6%
2007	7,700	105.5%
2006	7,300	102.8%
2005	7,100	101.2%
2004	7,015	100.9%
2003	6,955	99.7%
2002	6,975	101.9%
2001	6,845	96.6%
2000	7,085	99.0%
1999	7,155	111.8%

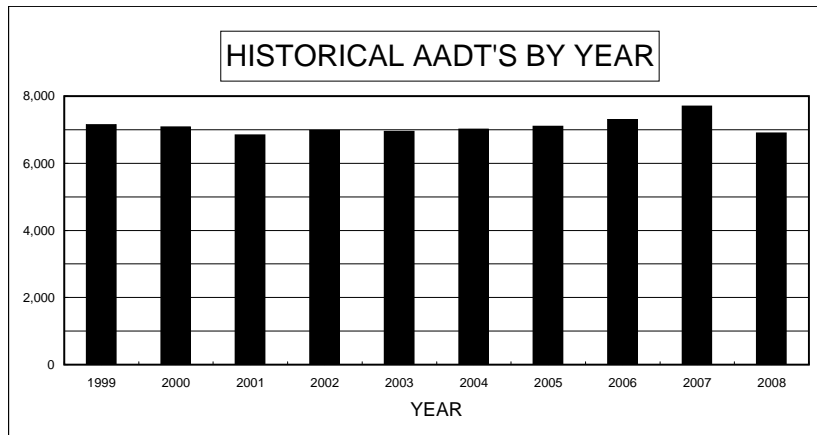

DAY OF WEEK		
DAY	ADT	% OF AADT
SUN	6,507	94.3%
MON	6,602	95.7%
TUE	7,041	102.0%
WED	7,385	107.0%
THU	7,473	108.3%
FRI	7,091	102.8%
SAT	6,392	92.6%
AVG WEEKDAY	7,125	103.3%
AVG WEEKEND	6,450	93.5%

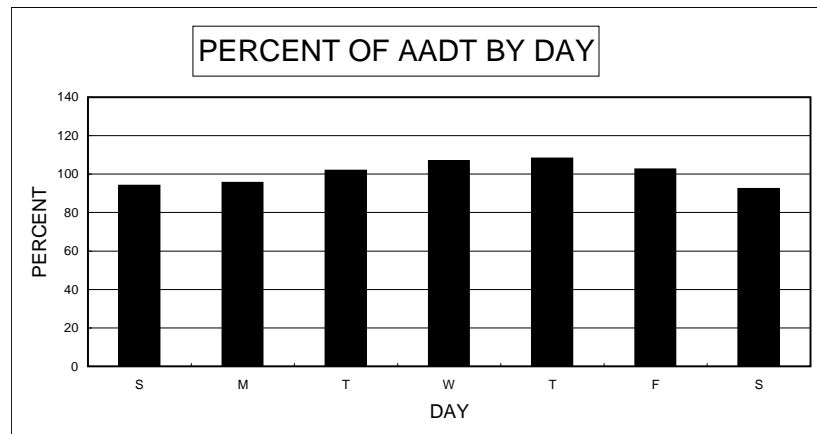

PERCENT DESIGN HOUR VOLUME (DHV) IS OF ANNUAL AVERAGE 9.9%

PERCENT HIGH DIRECTION IS OF DHV 57.7%

ATR 0075240

SR-225 (MOUNTAIN CITY HWY.) 0.1 MI. N. OF SR-226

MONTHLY PERCENT		
MONTH	MADT	% OF AADT
JANUARY	469	88.5%
FEBRUARY	511	96.4%
MARCH	530	99.9%
APRIL	581	109.6%
MAY	608	114.8%
JUNE	757	142.8%
JULY	749	141.4%
AUGUST	620	116.9%
SEPTEMBER	445	83.9%
OCTOBER	477	90.0%
NOVEMBER	369	69.6%
DECEMBER	263	49.6%

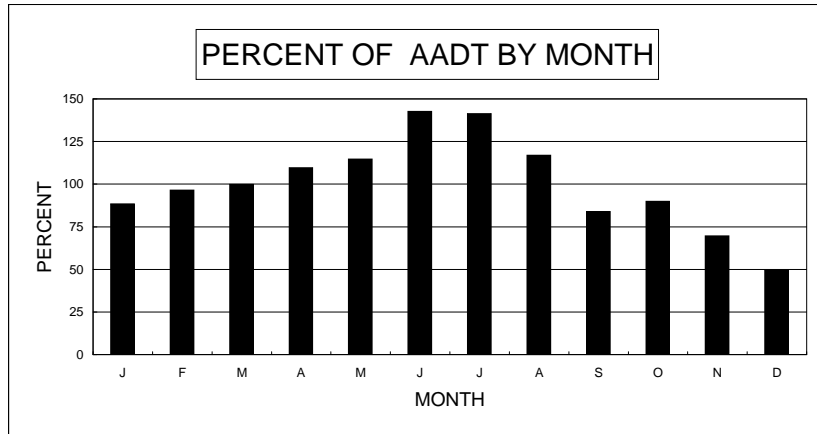

HISTORICAL RECORD		
YEAR	AADT	% OF PREVIOUS YEAR
2008	530	84.1%
2007	630	92.6%
2006	680	117.2%
2005	580	90.6%
2004	640	110.3%
2003	580	
2002		
2001		
2000		
1999		

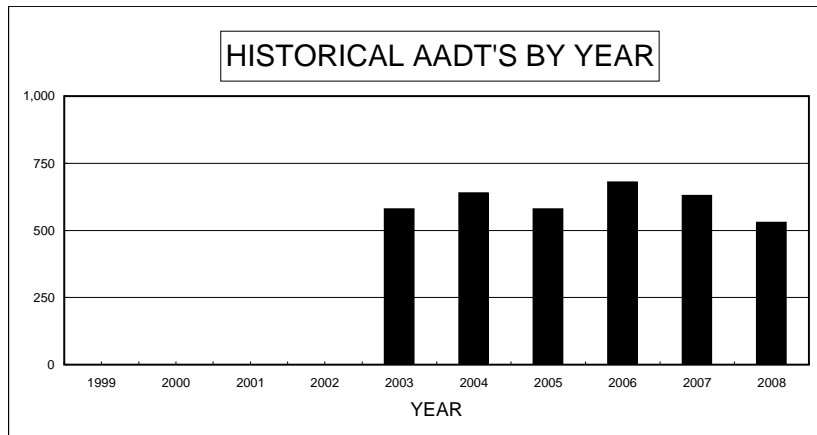

DAY OF WEEK		
DAY	ADT	% OF AADT
SUN	472	89.1%
MON	531	100.2%
TUE	513	96.8%
WED	537	101.3%
THU	567	107.0%
FRI	629	118.7%
SAT	470	88.7%
AVG WEEKDAY	537	101.3%
AVG WEEKEND	471	88.9%

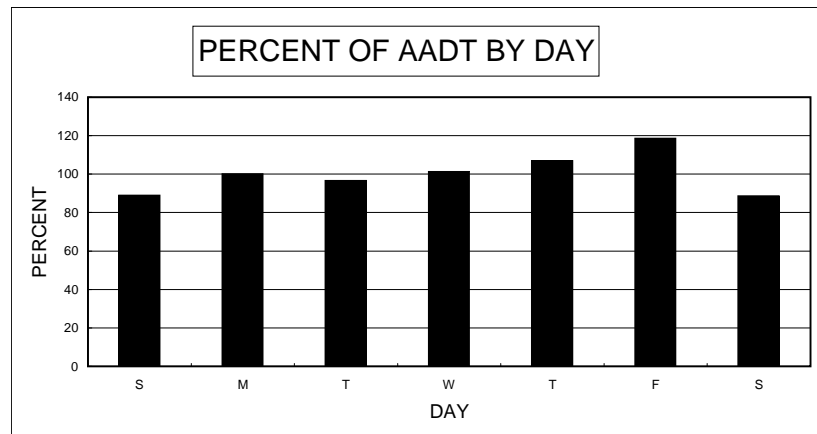

PERCENT DESIGN HOUR VOLUME (DHV) IS OF ANNUAL AVERAGE	15.2%
PERCENT HIGH DIRECTION IS OF DHV	65.4%

ATR 0075250

5TH ST. 300 FT. S. OF SPRUCE RD.

MONTHLY PERCENT		
MONTH	MADT	% OF AADT
JANUARY	7,720	94.1%
FEBRUARY	8,246	100.6%
MARCH	8,535	104.1%
APRIL	8,768	106.9%
MAY	9,631	117.5%
JUNE	6,587	80.3%
JULY	7,606	92.8%
AUGUST	8,143	99.3%
SEPTEMBER	8,744	106.6%
OCTOBER	8,525	104.0%
NOVEMBER	7,876	96.0%
DECEMBER	7,720	94.1%

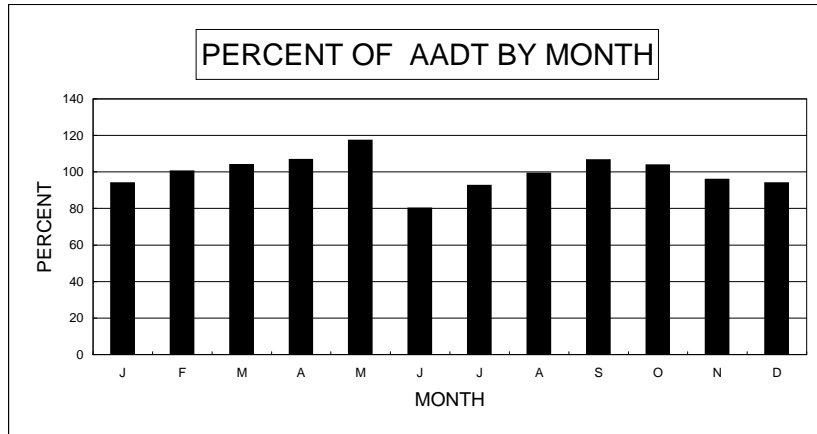

JULY THROUGH DEC ESTIMATED
DUE TO CONSTRUCTION

HISTORICAL RECORD		
YEAR	AADT	% OF PREVIOUS YEAR
2008	8,200	95.3%
2007	8,600	97.7%
2006	8,800	108.6%
2005	8,100	97.7%
2004	8,294	102.5%
2003	8,090	
2002	7,950	
2001		
2000		
1999		

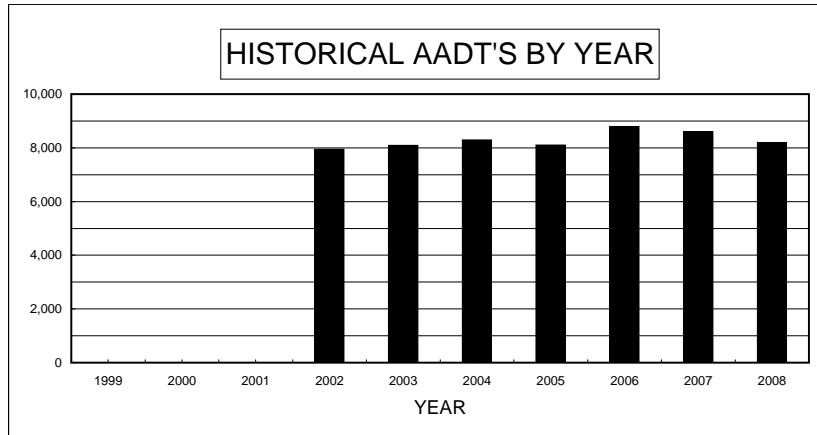

DAY OF WEEK		
DAY	ADT	% OF AADT
SUN	5,383	65.6%
MON	8,907	108.6%
TUE	8,917	108.7%
WED	9,139	111.5%
THU	9,062	110.5%
FRI	9,323	113.7%
SAT	7,003	85.4%
AVG WEEKDAY	9,006	109.8%
AVG WEEKEND	6,193	75.5%

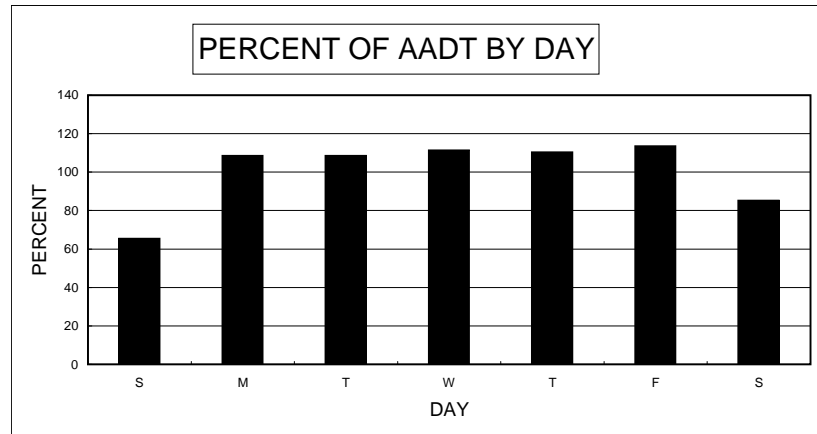

PERCENT DESIGN HOUR VOLUME (DHV) IS OF ANNUAL AVERAGE 11.1%

PERCENT HIGH DIRECTION IS OF DHV 53.6%

ATR 0075260

I-80 3.5 MI. E. OF THE OSINO INTCH.

MONTHLY PERCENT		
MONTH	MADT	% OF AADT
JANUARY	5,682	71.9%
FEBRUARY	6,158	77.9%
MARCH	7,051	89.3%
APRIL	7,619	96.4%
MAY	8,429	106.7%
JUNE	9,595	121.4%
JULY	9,649	122.1%
AUGUST	9,674	122.5%
SEPTEMBER	8,717	110.3%
OCTOBER	8,211	103.9%
NOVEMBER	7,409	93.8%
DECEMBER	6,287	79.6%

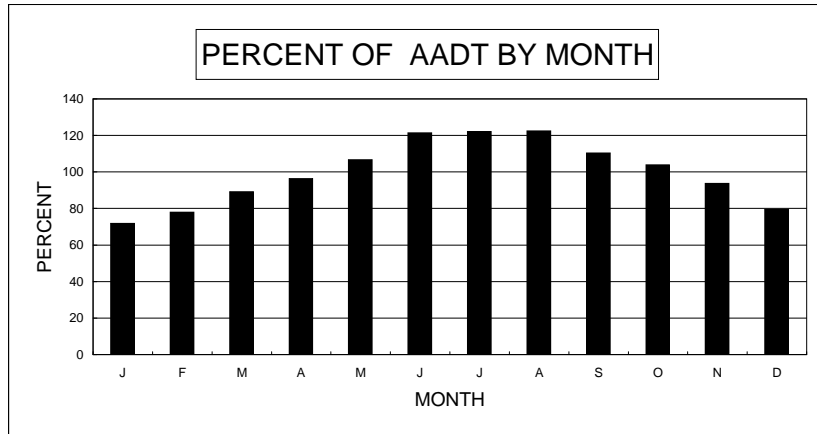

HISTORICAL RECORD		
YEAR	AADT	% OF PREVIOUS YEAR
2008	7,900	92.9%
2007	8,500	104.3%
2006	8,150	103.8%
2005	7,850	100.5%
2004	7,808	
2003		
2002		
2001		
2000		
1999		

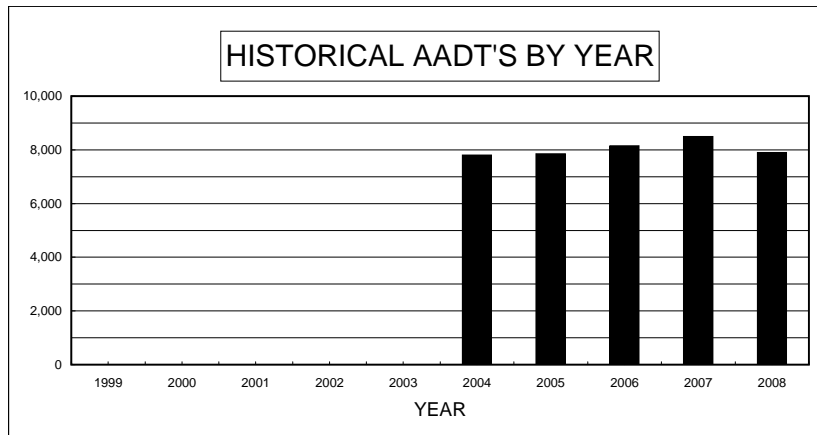

DAY OF WEEK		
DAY	ADT	% OF AADT
SUN	7,460	94.4%
MON	7,481	94.7%
TUE	7,933	100.4%
WED	8,210	103.9%
THU	8,315	105.3%
FRI	8,172	103.4%
SAT	7,542	95.5%
AVG WEEKDAY	7,985	101.1%
AVG WEEKEND	7,501	94.9%

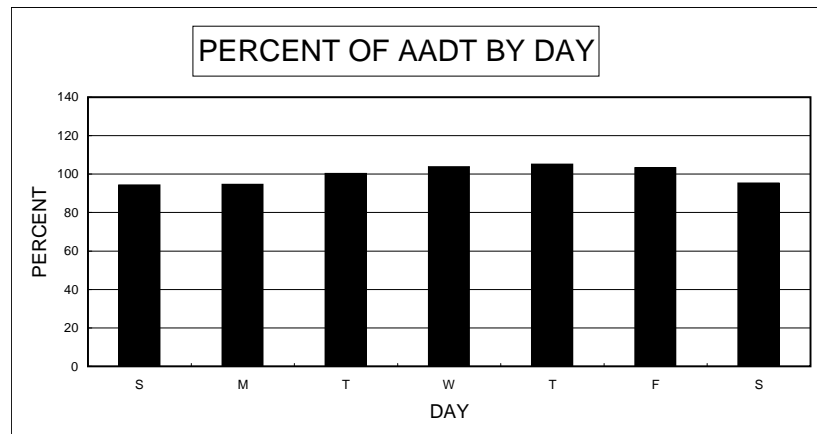

PERCENT DESIGN HOUR VOLUME (DHV) IS OF ANNUAL AVERAGE	9.5%
PERCENT HIGH DIRECTION IS OF DHV	51.5%

ATR 0092110

US-95 12.6 MI N. OF THE NYE / ESERALDA COUNTY LINE

MONTHLY PERCENT		
MONTH	MADT	% OF AADT
JANUARY	1,434	75.5%
FEBRUARY	1,571	82.7%
MARCH	1,996	105.1%
APRIL	1,886	99.3%
MAY	1,954	102.8%
JUNE	2,082	109.6%
JULY	2,023	106.5%
AUGUST	2,163	113.8%
SEPTEMBER	1,948	102.5%
OCTOBER	1,893	99.6%
NOVEMBER	1,831	96.4%
DECEMBER	1,656	87.2%

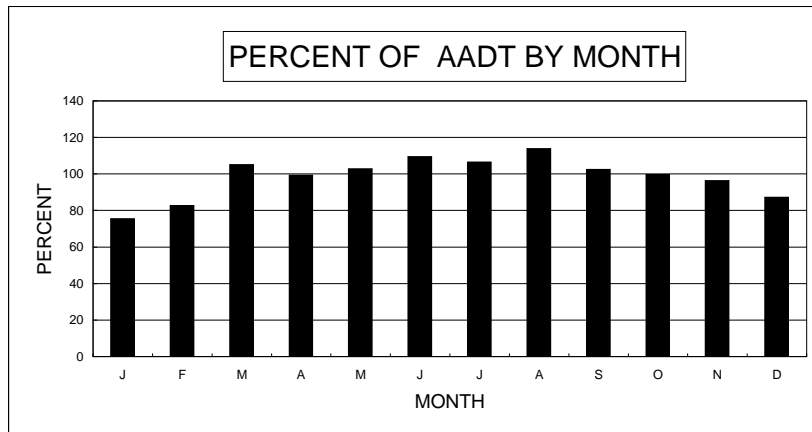

MAY ESTIMATED DUE TO CONSTRUCTION

HISTORICAL RECORD		
YEAR	AADT	% OF PREVIOUS YEAR
2008	1,900	95.0%
2007	2,000	100.0%
2006	2,000	97.6%
2005	2,050	97.9%
2004	2,094	101.2%
2003	2,070	102.7%
2002	2,015	102.5%
2001	1,965	100.8%
2000	1,950	100.5%
1999	1,940	105.1%

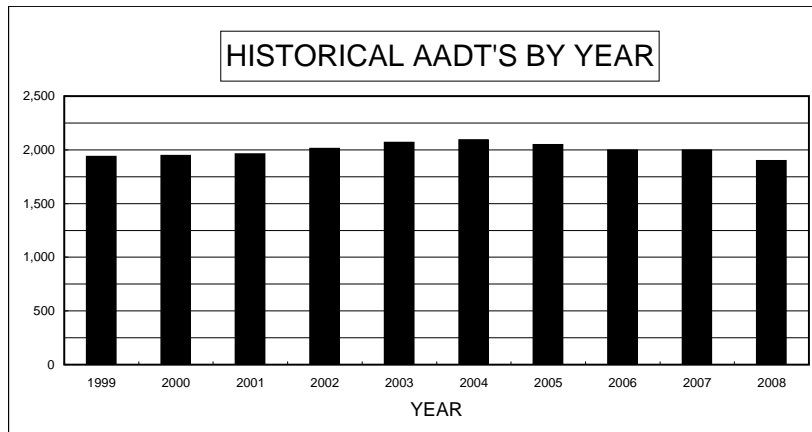

DAY OF WEEK		
DAY	ADT	% OF AADT
SUN	1,982	104.3%
MON	1,828	96.2%
TUE	1,740	91.6%
WED	1,826	96.1%
THU	1,912	100.6%
FRI	2,053	108.1%
SAT	1,694	89.2%
AVG WEEKDAY	1,827	96.1%
AVG WEEKEND	1,838	96.7%

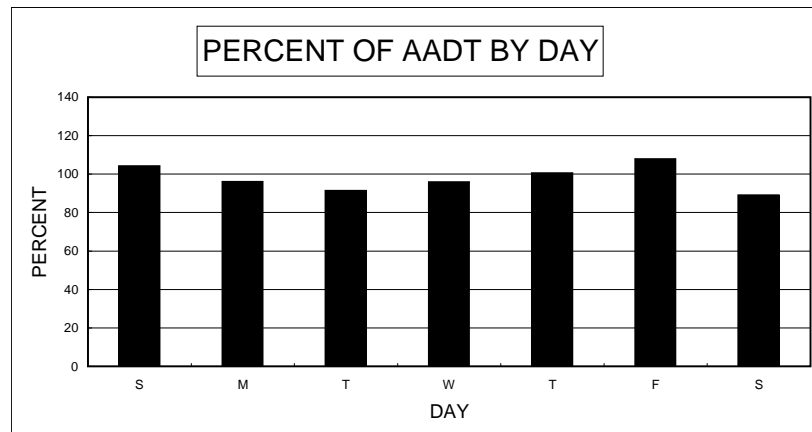

PERCENT DESIGN HOUR VOLUME (DHV) IS OF ANNUAL AVERAGE	13.5%
PERCENT HIGH DIRECTION IS OF DHV	59.9%

ATR 0092120

US-95 0.10 MI. S. OF SR-266 (LIDA JCT)

MONTHLY PERCENT		
MONTH	MADT	% OF AADT
JANUARY	1,544	77.2%
FEBRUARY	1,699	84.9%
MARCH	2,197	109.9%
APRIL	2,038	101.9%
MAY	2,111	105.5%
JUNE	2,146	107.3%
JULY	2,138	106.9%
AUGUST	2,300	115.0%
SEPTEMBER *	2,058	102.9%
OCTOBER	1,994	99.7%
NOVEMBER	1,957	97.9%
DECEMBER	1,776	88.8%

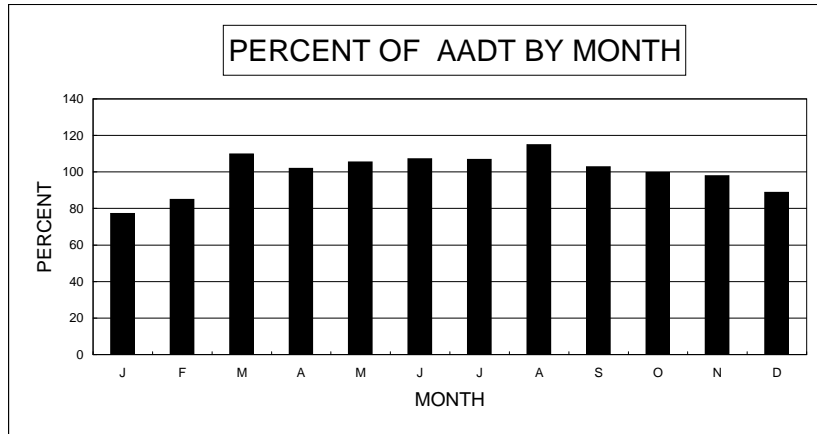

HISTORICAL RECORD		
YEAR	AADT	% OF PREVIOUS YEAR
2008	2,000	90.9%
2007	2,200	102.3%
2006	2,150	100.0%
2005	2,150	96.2%
2004	2,236	102.8%
2003	2,175	101.9%
2002	2,135	105.2%
2001	2,030	102.3%
2000	1,985	98.5%
1999	2,015	105.5%

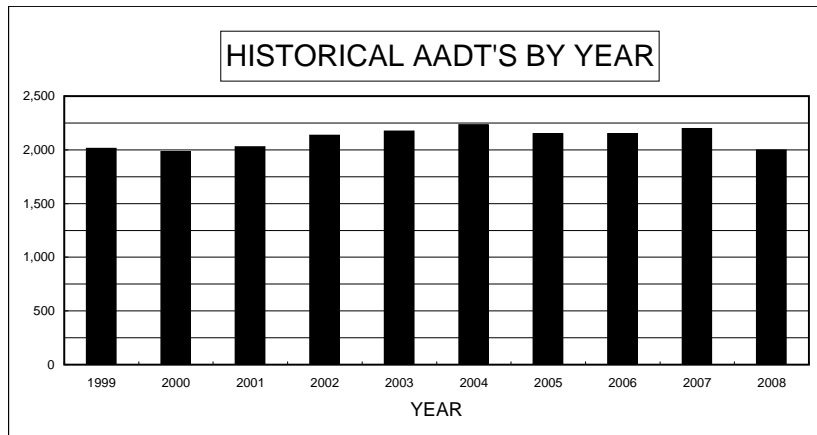

DAY OF WEEK		
DAY	ADT	% OF AADT
SUN	2,181	109.1%
MON	1,950	97.5%
TUE	1,844	92.2%
WED	1,909	95.5%
THU	2,033	101.7%
FRI	2,233	111.7%
SAT	1,827	91.4%
AVG WEEKDAY	1,934	96.7%
AVG WEEKEND	2,004	100.2%

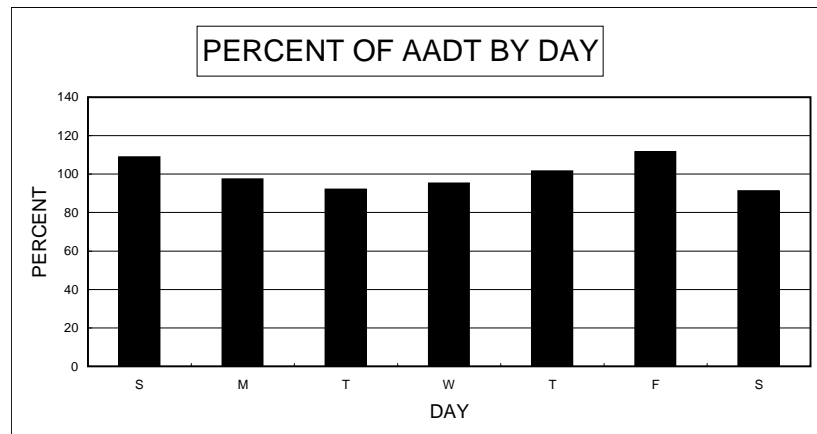

PERCENT DESIGN HOUR VOLUME (DHV) IS OF ANNUAL AVERAGE	13.6%
PERCENT HIGH DIRECTION IS OF DHV	52.9%

ATR 0131120

SR-294 (GRASS VALLEY RD) 0.4 MI. SOUTH OF SR-787 (HANSON ST)

MONTHLY PERCENT		
MONTH	MADT	% OF AADT
JANUARY	8,307	94.4%
FEBRUARY	8,675	98.6%
MARCH	8,924	101.4%
APRIL	9,275	105.4%
MAY	9,473	107.6%
JUNE	9,033	102.7%
JULY	8,805	100.1%
AUGUST	8,745	99.4%
SEPTEMBER	9,014	102.4%
OCTOBER	8,925	101.4%
NOVEMBER	8,483	96.4%
DECEMBER	8,100	92.0%

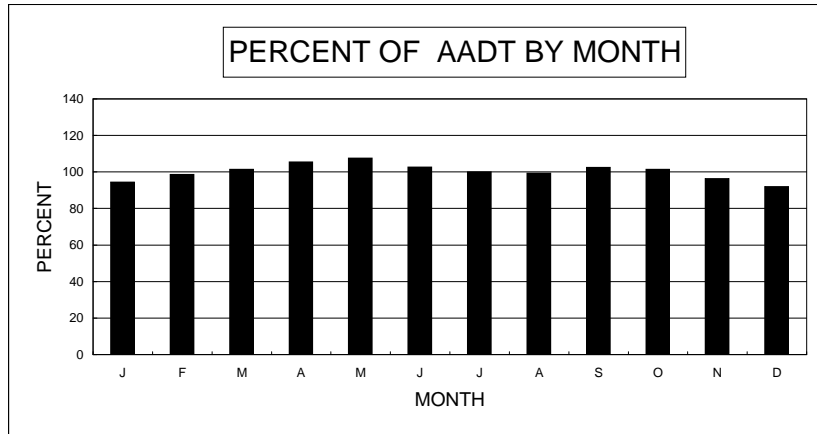

HISTORICAL RECORD		
YEAR	AADT	% OF PREVIOUS YEAR
2008	8,800	97.8%
2007	9,000	101.7%
2006	8,850	101.7%
2005	8,700	100.1%
2004	8,687	101.3%
2003	8,575	99.9%
2002	8,585	
2001		
2000		
1999		

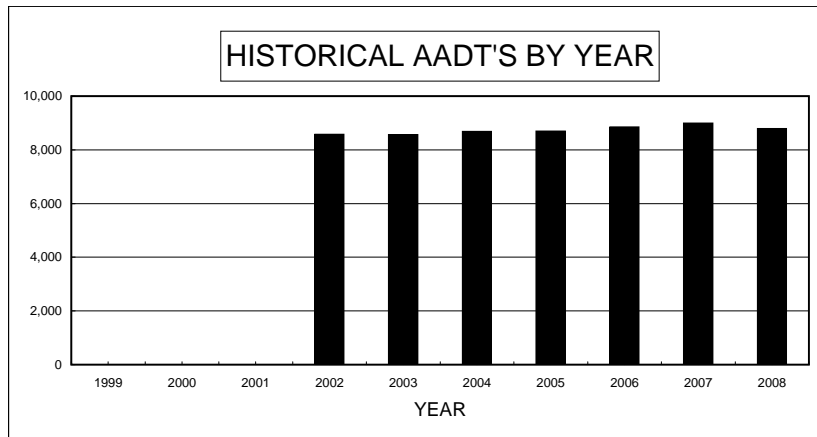

DAY OF WEEK		
DAY	ADT	% OF AADT
SUN	6,705	76.2%
MON	9,190	104.4%
TUE	9,318	105.9%
WED	9,454	107.4%
THU	9,298	105.7%
FRI	9,706	110.3%
SAT	8,022	91.2%
AVG WEEKDAY	9,315	105.9%
AVG WEEKEND	7,364	83.7%

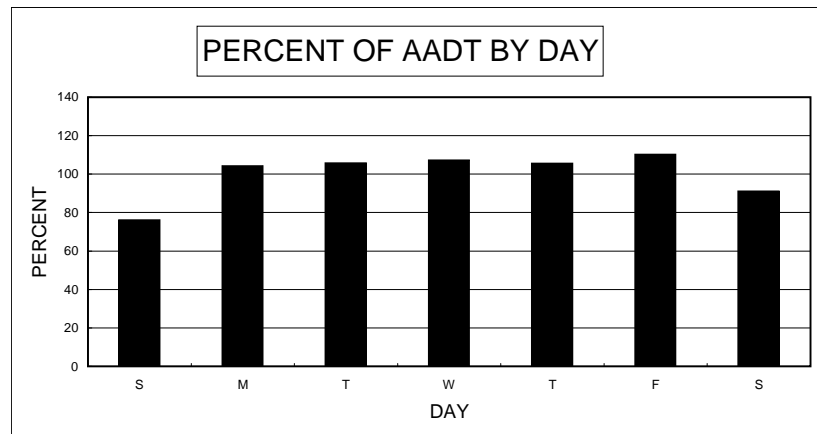

PERCENT DESIGN HOUR VOLUME (DHV) IS OF ANNUAL AVERAGE	10.0%
PERCENT HIGH DIRECTION IS OF DHV	62.9%

ATR 0132120

US-95 0.2 MI N. OF SR-293 (KINGS RIVER VALLEY RD)

MONTHLY PERCENT		
MONTH	MADT	% OF AADT
JANUARY	948	67.7%
FEBRUARY	1,040	74.3%
MARCH	1,401	100.1%
APRIL	1,309	93.5%
MAY	1,428	102.0%
JUNE	1,632	116.6%
JULY	1,688	120.6%
AUGUST	1,612	115.1%
SEPTEMBER	1,416	101.1%
OCTOBER	1,402	100.1%
NOVEMBER	1,410	100.7%
DECEMBER	1,111	79.3%

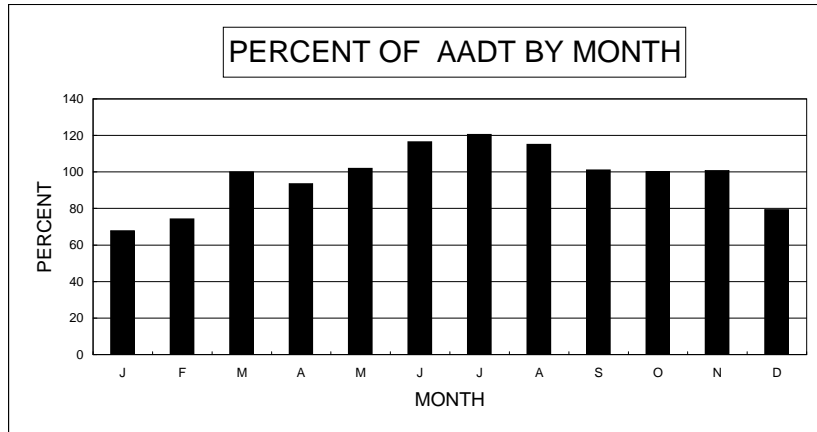

HISTORICAL RECORD		
YEAR	AADT	% OF PREVIOUS YEAR
2008	1,400	93.3%
2007	1,500	93.8%
2006	1,600	103.2%
2005	1,550	103.3%
2004	1,500	101.0%
2003	1,485	102.8%
2002	1,445	105.9%
2001	1,365	102.2%
2000	1,335	95.7%
1999	1,395	106.9%

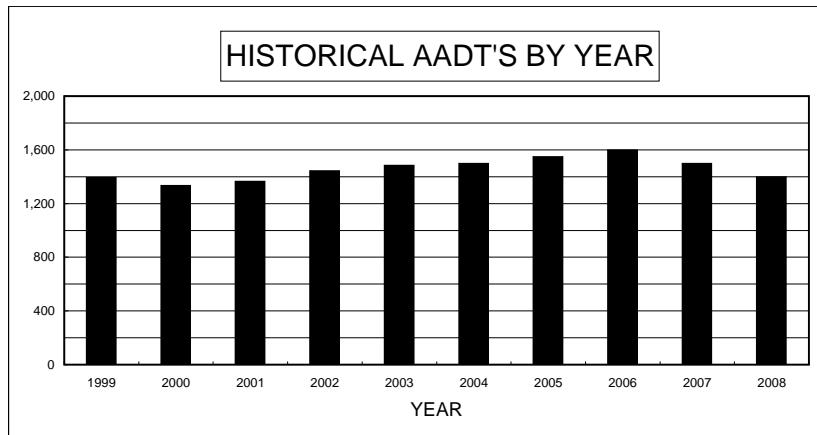

DAY OF WEEK		
DAY	ADT	% OF AADT
SUN	1,369	97.8%
MON	1,323	94.5%
TUE	1,327	94.8%
WED	1,392	99.4%
THU	1,435	102.5%
FRI	1,450	103.6%
SAT	1,269	90.6%
AVG WEEKDAY	1,369	97.8%
AVG WEEKEND	1,319	94.2%

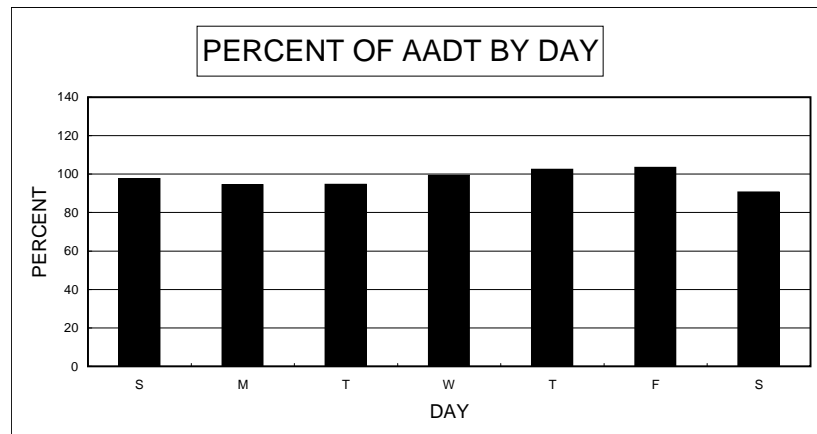

PERCENT DESIGN HOUR VOLUME (DHV) IS OF ANNUAL AVERAGE	14.1%
PERCENT HIGH DIRECTION IS OF DHV	58.5%

ATR 0132130

I-80 7.6 MI. W. OF SR-305 (BATTLE MOUNTAIN RD.)

MONTHLY PERCENT		
MONTH	MADT	% OF AADT
JANUARY	4,617	71.0%
FEBRUARY	5,003	77.0%
MARCH	5,893	90.7%
APRIL	6,419	98.8%
MAY	7,107	109.3%
JUNE	8,040	123.7%
JULY	8,046	123.8%
AUGUST	8,023	123.4%
SEPTEMBER	7,282	112.0%
OCTOBER	6,859	105.5%
NOVEMBER	6,077	93.5%
DECEMBER	5,112	78.7%

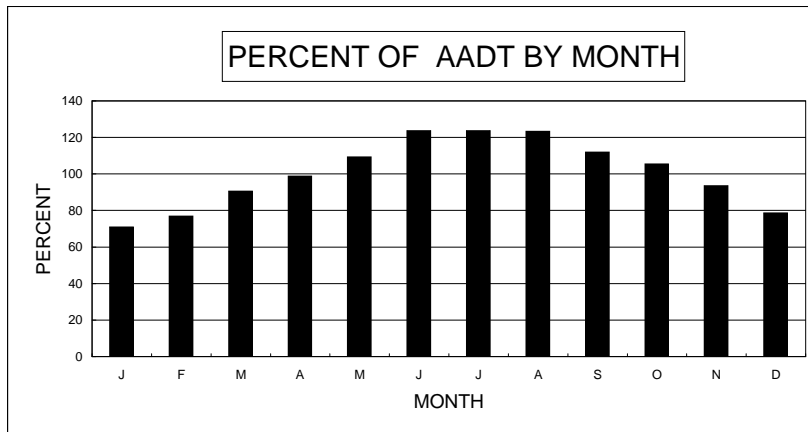

HISTORICAL RECORD		
YEAR	AADT	% OF PREVIOUS YEAR
2008	6,500	90.3%
2007	7,200	100.7%
2006	7,150	100.0%
2005	7,150	102.8%
2004	6,953	102.6%
2003	6,780	99.9%
2002	6,785	104.2%
2001	6,510	
2000		
1999		

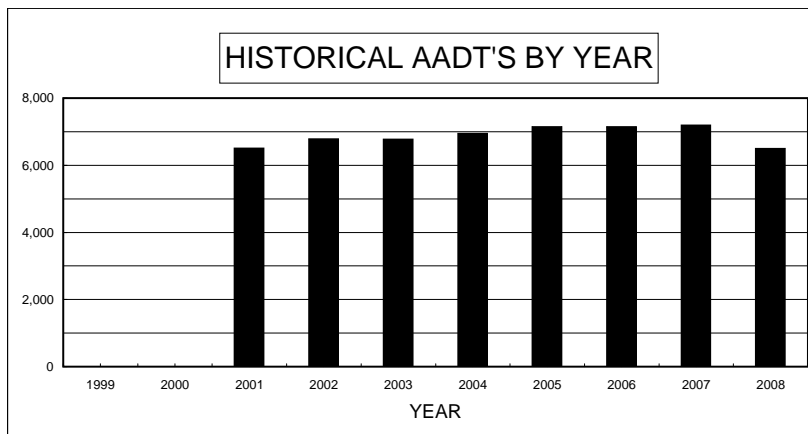

DAY OF WEEK		
DAY	ADT	% OF AADT
SUN	6,292	96.8%
MON	6,204	95.4%
TUE	6,612	101.7%
WED	6,907	106.3%
THU	7,034	108.2%
FRI	6,701	103.1%
SAT	6,027	92.7%
AVG WEEKDAY	6,689	102.9%
AVG WEEKEND	6,160	94.8%

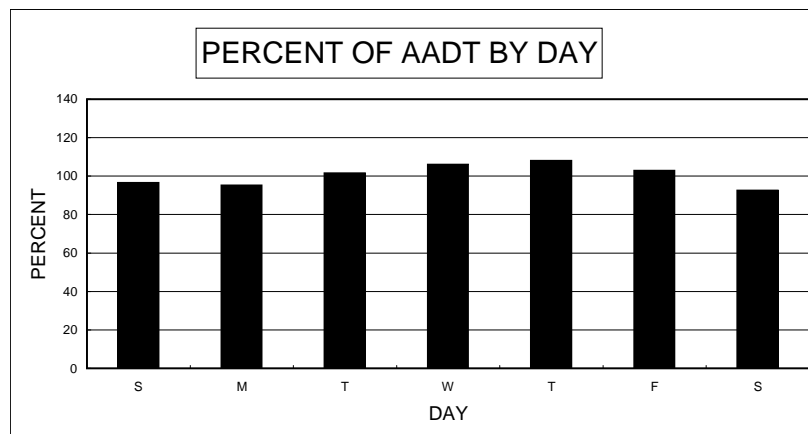

PERCENT DESIGN HOUR VOLUME (DHV) IS OF ANNUAL AVERAGE	9.9%
PERCENT HIGH DIRECTION IS OF DHV	55.3%

ATR 0132140

SR-140 2.4 MI WEST OF US-95

MONTHLY PERCENT		
MONTH	MADT	% OF AADT
JANUARY	148	56.8%
FEBRUARY	151	58.1%
MARCH	217	83.6%
APRIL	247	95.1%
MAY	299	115.0%
JUNE	360	138.6%
JULY	370	142.3%
AUGUST	371	142.6%
SEPTEMBER	324	124.5%
OCTOBER	287	110.5%
NOVEMBER	218	84.0%
DECEMBER	167	64.2%

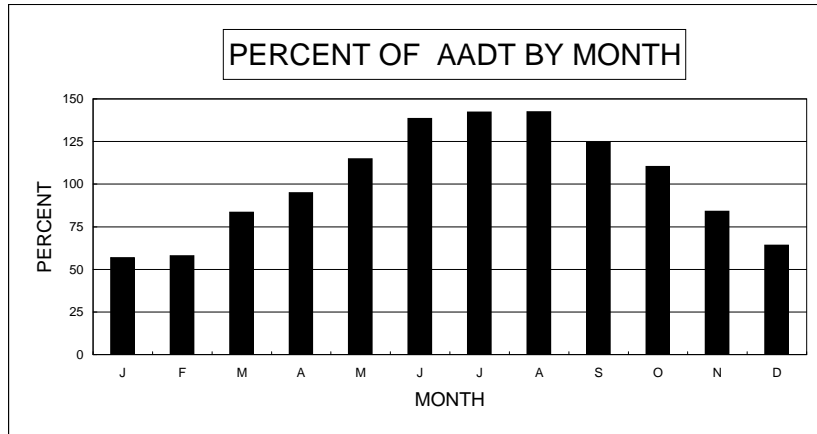

HISTORICAL RECORD		
YEAR	AADT	% OF PREVIOUS YEAR
2008	260	83.9%
2007	310	103.3%
2006	300	96.8%
2005	310	95.6%
2004	324	99.7%
2003	325	
2002		
2001		
2000		
1999		

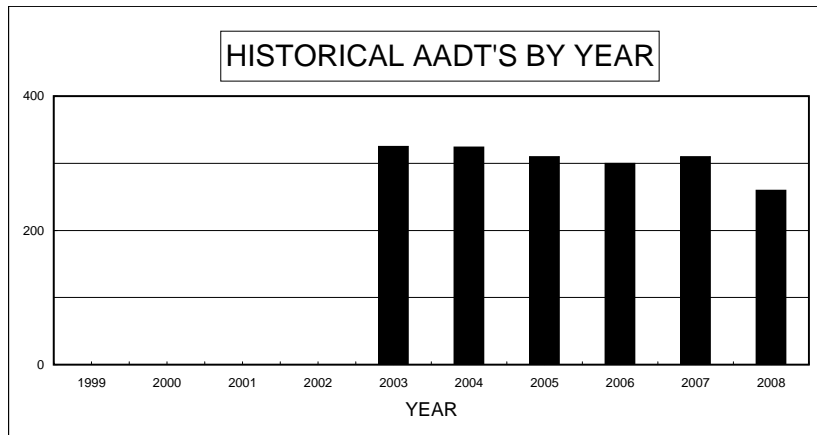

DAY OF WEEK		
DAY	ADT	% OF AADT
SUN	252	96.9%
MON	266	102.3%
TUE	254	97.7%
WED	261	100.4%
THU	274	105.4%
FRI	283	108.8%
SAT	252	96.9%
AVG WEEKDAY	264	101.4%
AVG WEEKEND	252	96.9%

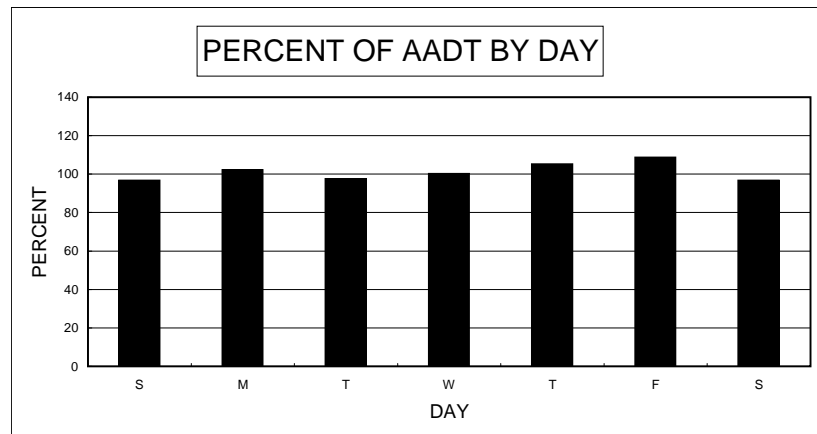

PERCENT DESIGN HOUR VOLUME (DHV) IS OF ANNUAL AVERAGE	16.3%
PERCENT HIGH DIRECTION IS OF DHV	53.5%

ATR 0172110

US-93 1.0 MI. S. OF SR-319

MONTHLY PERCENT		
MONTH	MADT	% OF AADT
JANUARY	1,085	83.4%
FEBRUARY	1,141	87.8%
MARCH	1,285	98.9%
APRIL	1,357	104.4%
MAY	1,508	116.0%
JUNE	1,371	105.5%
JULY	1,419	109.2%
AUGUST	1,431	110.1%
SEPTEMBER	1,473	113.3%
OCTOBER	1,387	106.7%
NOVEMBER	1,246	95.8%
DECEMBER	1,102	84.8%

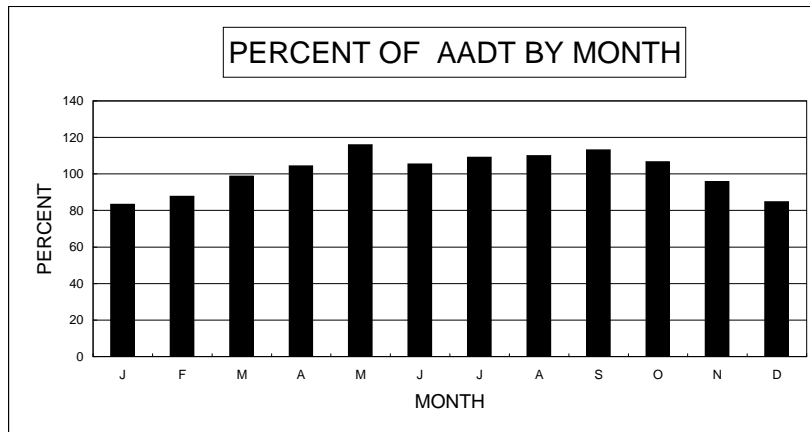

HISTORICAL RECORD		
YEAR	AADT	% OF PREVIOUS YEAR
2008	1,300	92.9%
2007	1,400	100.0%
2006	1,400	103.7%
2005	1,350	101.1%
2004	1,335	102.3%
2003	1,305	97.4%
2002	1,340	105.9%
2001	1,265	99.6%
2000	1,270	101.6%
1999	1,250	104.6%

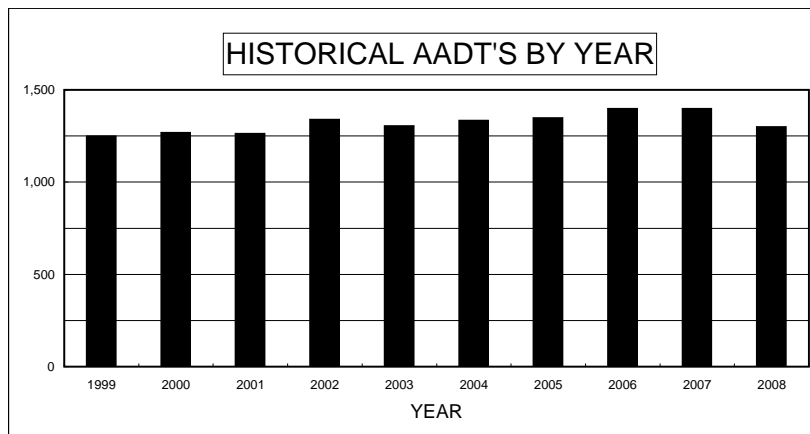

DAY OF WEEK		
DAY	ADT	% OF AADT
SUN	987	75.9%
MON	1,375	105.8%
TUE	1,375	105.8%
WED	1,378	106.0%
THU	1,407	108.2%
FRI	1,486	114.3%
SAT	1,211	93.2%
AVG WEEKDAY	1,384	106.4%
AVG WEEKEND	1,099	84.5%

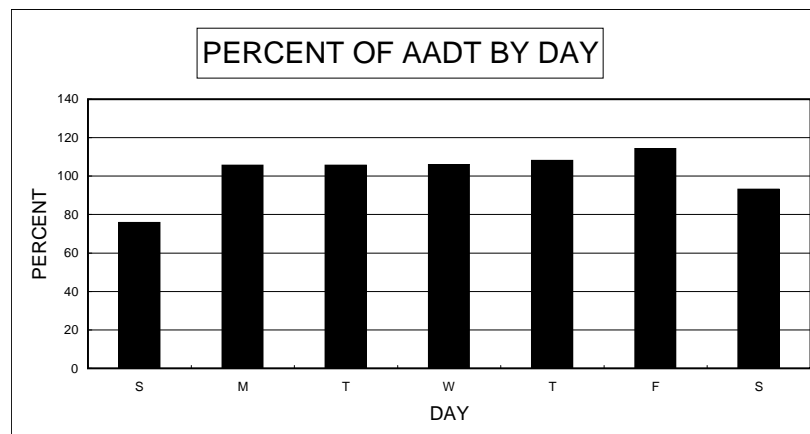

PERCENT DESIGN HOUR VOLUME (DHV) IS OF ANNUAL AVERAGE	11.5%
PERCENT HIGH DIRECTION IS OF DHV	52.0%

ATR 0173110

SR-318 4.5 MI. N. OF SR-375

MONTHLY PERCENT		
MONTH	MADT	% OF AADT
JANUARY	847	84.7%
FEBRUARY	875	87.5%
MARCH	1,215	121.5%
APRIL	1,081	108.1%
MAY	983	98.3%
JUNE	990	99.0%
JULY	981	98.1%
AUGUST	976	97.6%
SEPTEMBER	896	89.6%
OCTOBER	1,148	114.8%
NOVEMBER	1,044	104.4%
DECEMBER	944	94.4%

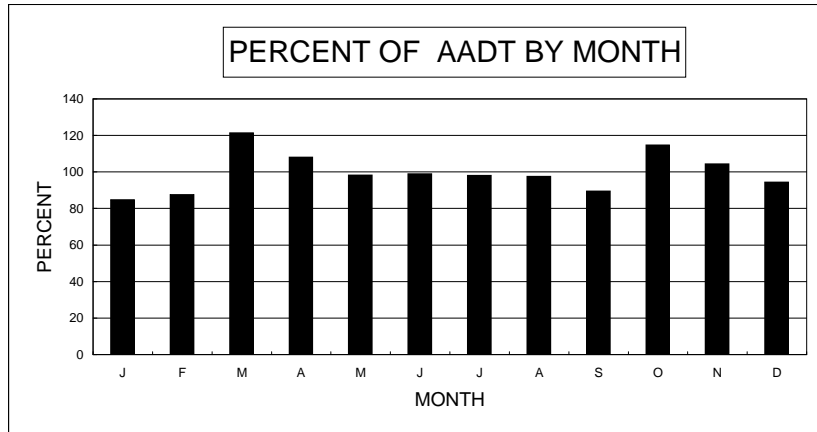

HISTORICAL RECORD		
YEAR	AADT	% OF PREVIOUS YEAR
2008	1,000	90.9%
2007	1,100	100.0%
2006	1,100	104.8%
2005	1,050	98.1%
2004	1,070	106.5%
2003	1,005	102.6%
2002	980	106.5%
2001	920	103.4%
2000	890	101.7%
1999	875	97.8%

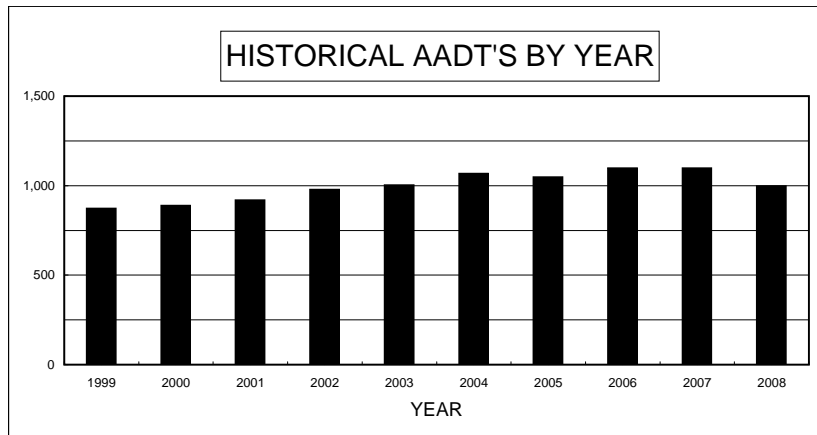

DAY OF WEEK		
DAY	ADT	% OF AADT
SUN	1,113	111.3%
MON	907	90.7%
TUE	933	93.3%
WED	963	96.3%
THU	1,005	100.5%
FRI	1,073	107.3%
SAT	996	99.6%
AVG WEEKDAY	952	95.2%
AVG WEEKEND	1,055	105.5%

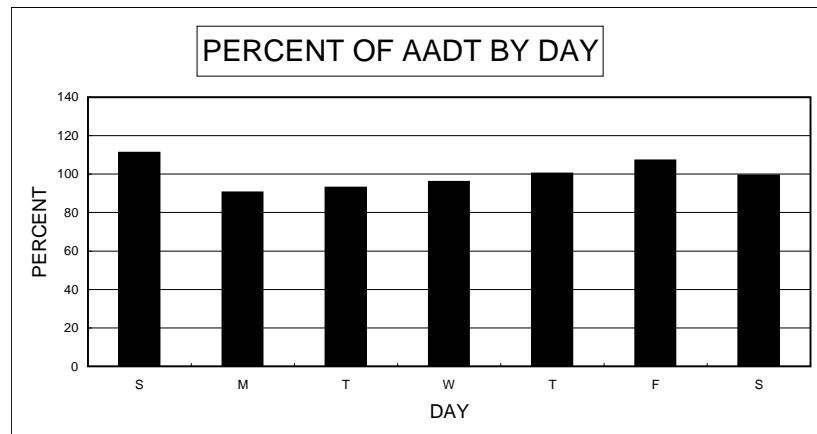

PERCENT DESIGN HOUR VOLUME (DHV) IS OF ANNUAL AVERAGE	13.7%
PERCENT HIGH DIRECTION IS OF DHV	50.4%

ATR 0193110

SR-208 200 FT. WEST OF SR-339 (NORDYKE RD)

MONTHLY PERCENT		
MONTH	MADT	% OF AADT
JANUARY	1,103	84.8%
FEBRUARY	1,232	94.8%
MARCH	1,375	105.8%
APRIL	1,393	107.2%
MAY	1,407	108.3%
JUNE	1,430	110.0%
JULY	1,466	112.7%
AUGUST	1,457	112.0%
SEPTEMBER	1,443	111.0%
OCTOBER	1,381	106.2%
NOVEMBER	1,241	95.5%
DECEMBER	1,142	87.8%

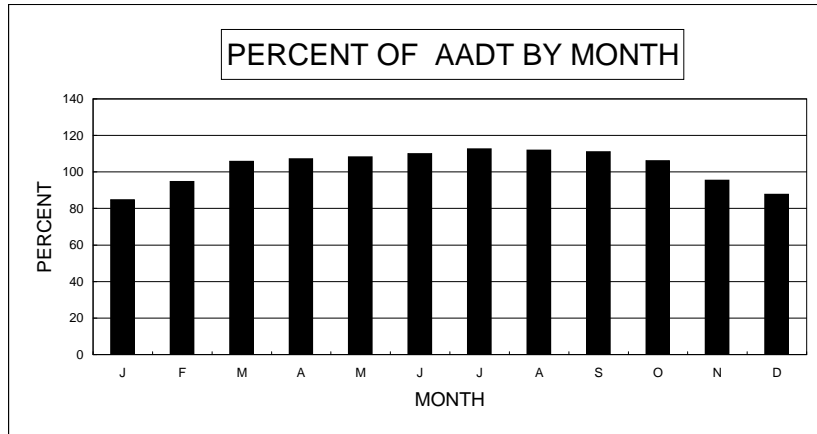

HISTORICAL RECORD		
YEAR	AADT	% OF PREVIOUS YEAR
2008	1,300	86.7%
2007	1,500	100.0%
2006	1,500	100.0%
2005	1,500	100.0%
2004	1,500	104.5%
2003	1,435	100.3%
2002	1,430	107.9%
2001	1,325	100.0%
2000	1,325	100.4%
1999	1,320	98.9%

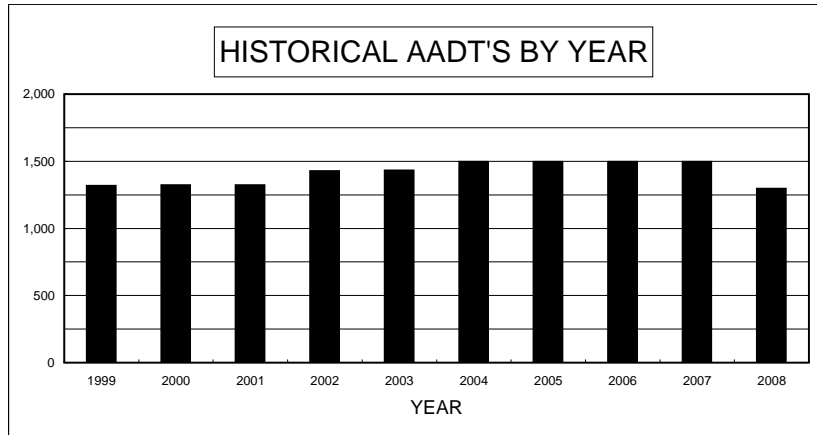

DAY OF WEEK		
DAY	ADT	% OF AADT
SUN	1,168	89.8%
MON	1,326	102.0%
TUE	1,357	104.4%
WED	1,417	109.0%
THU	1,400	107.7%
FRI	1,458	112.2%
SAT	1,249	96.1%
AVG WEEKDAY	1,375	105.8%
AVG WEEKEND	1,209	93.0%

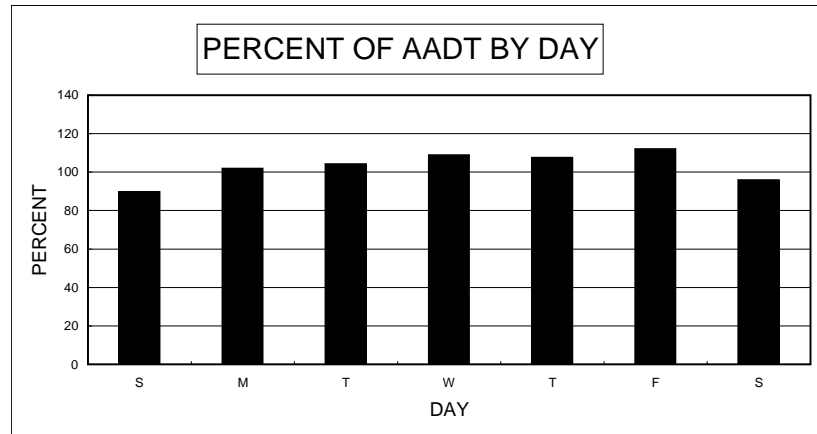

PERCENT DESIGN HOUR VOLUME (DHV) IS OF ANNUAL AVERAGE 10.8%

PERCENT HIGH DIRECTION IS OF DHV 52.4%

ATR 0193120

SR-339 200 FT. N. OF SR-208 (YERINGTON RD)

MONTHLY PERCENT		
MONTH	MADT	% OF AADT
JANUARY	899	81.7%
FEBRUARY	1,009	91.7%
MARCH	1,130	102.7%
APRIL	1,135	103.2%
MAY	1,143	103.9%
JUNE	1,172	106.5%
JULY	1,212	110.1%
AUGUST	1,183	107.5%
SEPTEMBER	1,178	107.1%
OCTOBER	1,184	107.6%
NOVEMBER	1,034	94.0%
DECEMBER	958	87.1%

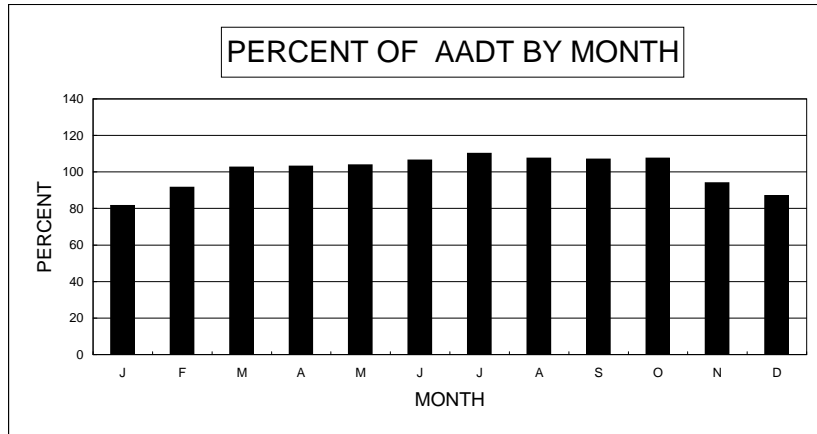

HISTORICAL RECORD		
YEAR	AADT	% OF PREVIOUS YEAR
2008	1,100	91.7%
2007	1,200	97.6%
2006	1,230	98.4%
2005	1,250	103.5%
2004	1,208	104.6%
2003	1,155	102.7%
2002	1,125	100.4%
2001	1,120	103.7%
2000	1,080	99.5%
1999	1,085	98.6%

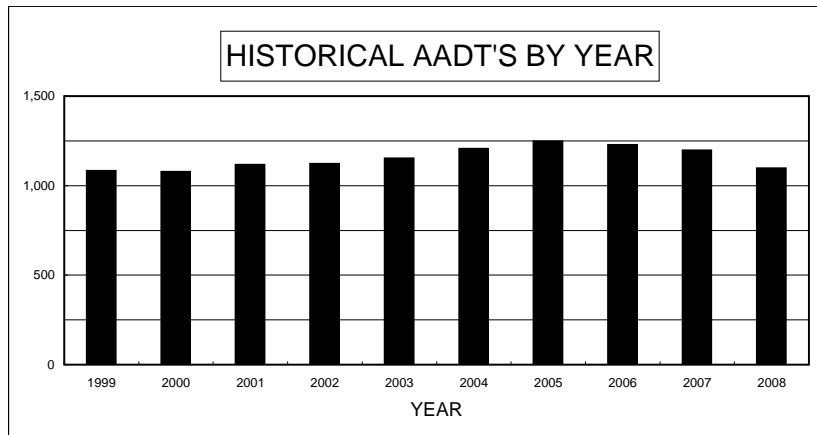

DAY OF WEEK		
DAY	ADT	% OF AADT
SUN	939	85.4%
MON	1,098	99.8%
TUE	1,133	103.0%
WED	1,175	106.8%
THU	1,160	105.5%
FRI	1,204	109.5%
SAT	1,013	92.1%
AVG WEEKDAY	1,142	103.8%
AVG WEEKEND	976	88.7%

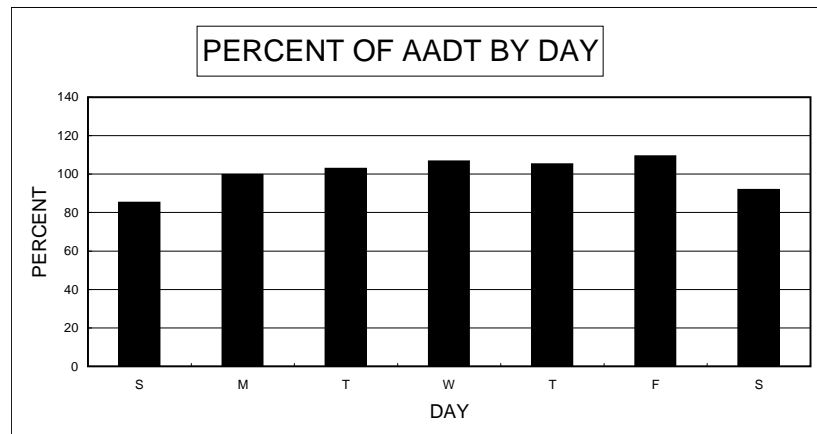

PERCENT DESIGN HOUR VOLUME (DHV) IS OF ANNUAL AVERAGE	10.9%
PERCENT HIGH DIRECTION IS OF DHV	53.3%

ATR 0193130

SR-208 200 FT. E. OF SR-339 (NORDYKE RD)

MONTHLY PERCENT		
MONTH	MADT	% OF AADT
JANUARY	300	81.0%
FEBRUARY	323	87.3%
MARCH	355	95.8%
APRIL	378	102.1%
MAY	381	103.1%
JUNE	380	102.6%
JULY	435	117.5%
AUGUST	397	107.3%
SEPTEMBER	389	105.1%
OCTOBER	443	119.8%
NOVEMBER	329	88.8%
DECEMBER	290	78.4%

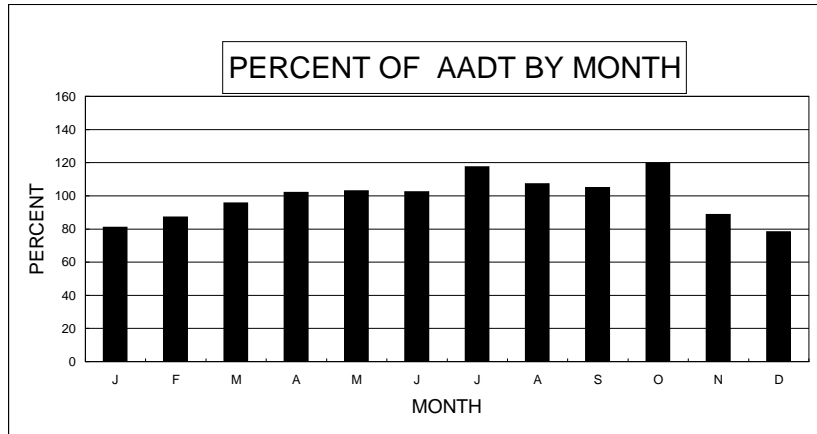

HISTORICAL RECORD		
YEAR	AADT	% OF PREVIOUS YEAR
2008	370	90.2%
2007	410	100.0%
2006	410	100.0%
2005	410	94.7%
2004	433	106.9%
2003	405	93.1%
2002	435	111.5%
2001	390	105.4%
2000	370	102.8%
1999	360	98.6%

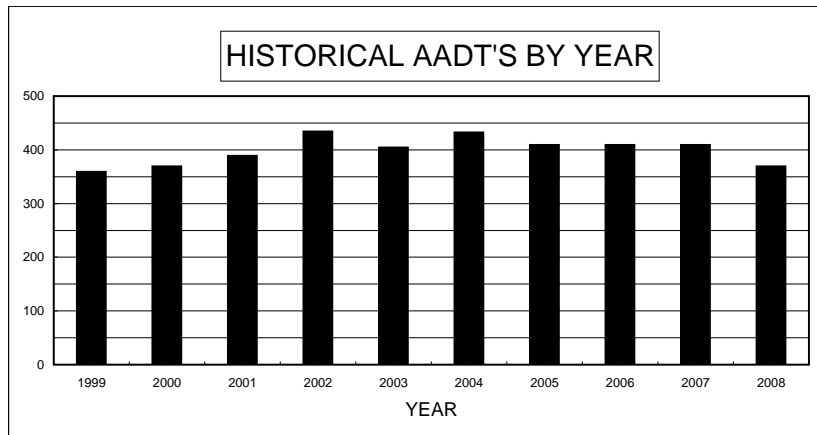

DAY OF WEEK		
DAY	ADT	% OF AADT
SUN	346	93.5%
MON	356	96.2%
TUE	360	97.3%
WED	376	101.6%
THU	371	100.3%
FRI	393	106.2%
SAT	363	98.1%
AVG WEEKDAY	366	98.9%
AVG WEEKEND	355	95.8%

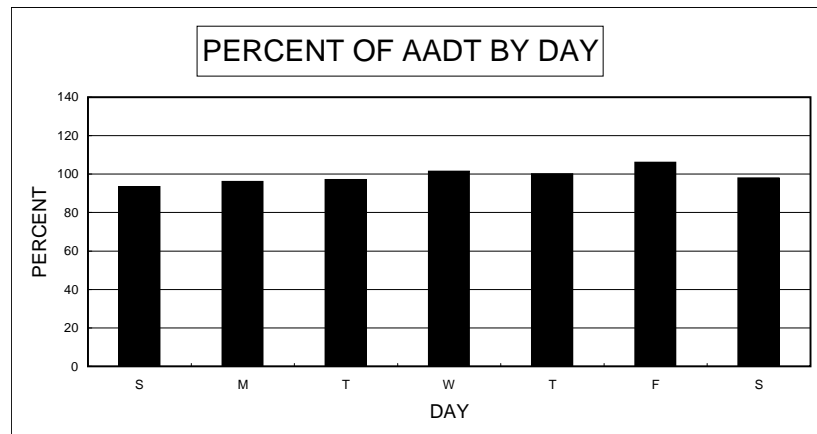

PERCENT DESIGN HOUR VOLUME (DHV) IS OF ANNUAL AVERAGE	14.5%
PERCENT HIGH DIRECTION IS OF DHV	52.8%

ATR 0233110

SR-376 (TONOPAH / AUSTIN RD) 0.4 MI. N OF US-6

MONTHLY PERCENT		
MONTH	MADT	% OF AADT
JANUARY	410	85.3%
FEBRUARY	434	90.5%
MARCH	478	99.6%
APRIL	477	99.3%
MAY	500	104.1%
JUNE	500	104.2%
JULY	501	104.3%
AUGUST	485	101.1%
SEPTEMBER	506	105.4%
OCTOBER	519	108.0%
NOVEMBER	489	101.9%
DECEMBER	426	88.8%

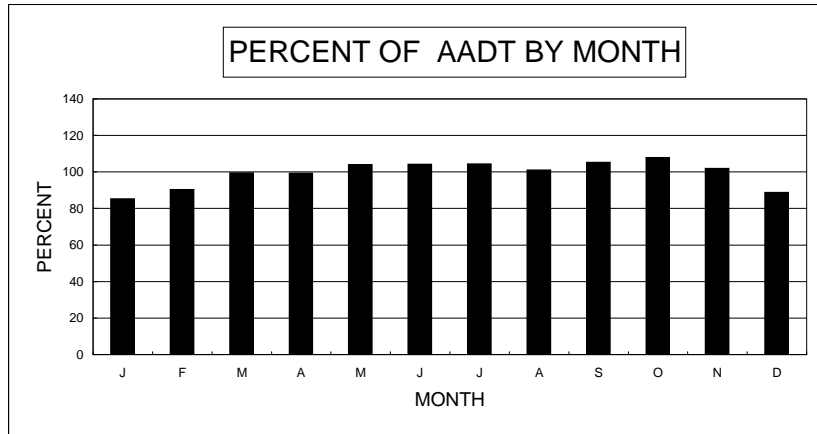

HISTORICAL RECORD		
YEAR	AADT	% OF PREVIOUS YEAR
2008	480	94.1%
2007	510	102.0%
2006	500	102.0%
2005	490	98.0%
2004	500	99.0%
2003	505	99.0%
2002	510	100.0%
2001	510	
2000		
1999		

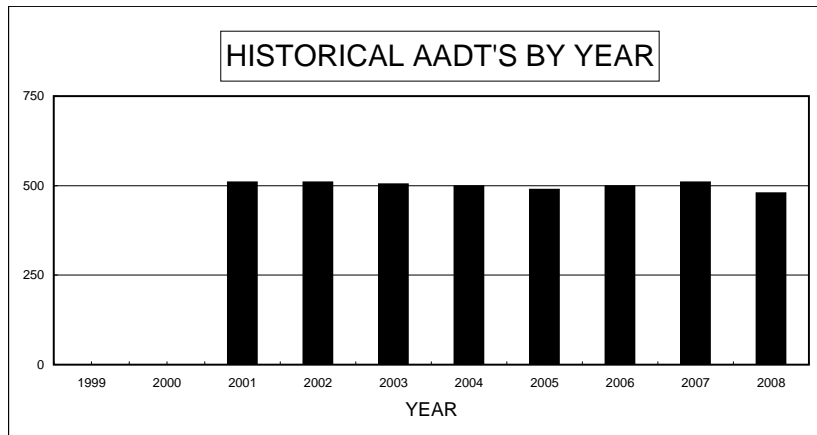

DAY OF WEEK		
DAY	ADT	% OF AADT
SUN	398	82.9%
MON	490	102.1%
TUE	497	103.5%
WED	498	103.8%
THU	522	108.8%
FRI	533	111.0%
SAT	402	83.8%
AVG WEEKDAY	502	104.5%
AVG WEEKEND	400	83.3%

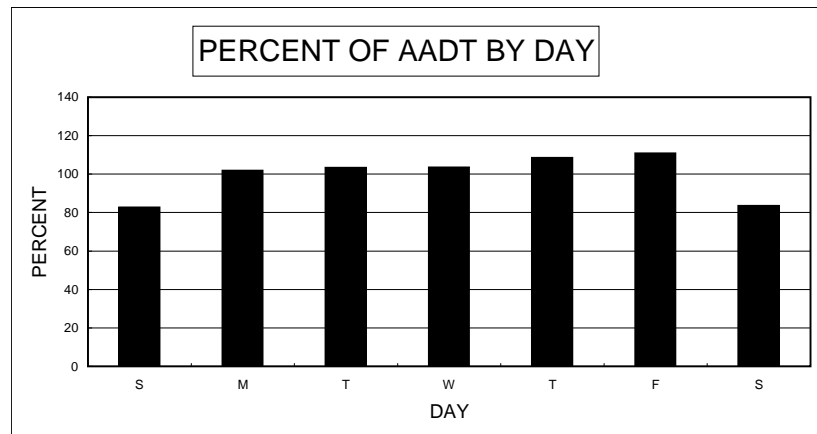

PERCENT DESIGN HOUR VOLUME (DHV) IS OF ANNUAL AVERAGE	11.9%
PERCENT HIGH DIRECTION IS OF DHV	56.1%

ATR 0252110

US-395 0.2 MI. S. OF EAST LAKE INTERCHANGE

MONTHLY PERCENT		
MONTH	MADT	% OF AADT
JANUARY	28,130	85.2%
FEBRUARY	31,311	94.9%
MARCH	33,365	101.1%
APRIL	33,376	101.1%
MAY	33,398	101.2%
JUNE	34,959	105.9%
JULY	34,444	104.4%
AUGUST	35,919	108.8%
SEPTEMBER	34,757	105.3%
OCTOBER	32,502	98.5%
NOVEMBER	30,337	91.9%
DECEMBER	29,314	88.8%

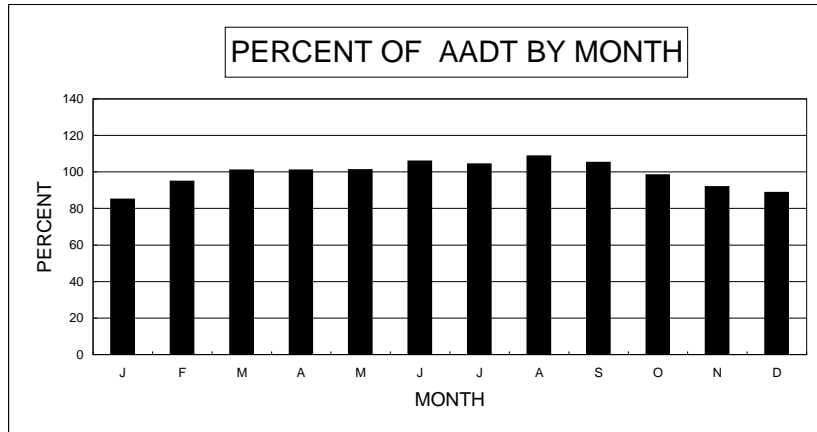

HISTORICAL RECORD		
YEAR	AADT	% OF PREVIOUS YEAR
2008	33,000	94.3%
2007	35,000	98.6%
2006	35,500	99.6%
2005	35,650	99.0%
2004	36,015	103.6%
2003	34,765	103.1%
2002	33,705	103.2%
2001	32,650	100.9%
2000	32,355	100.3%
1999	32,250	103.4%

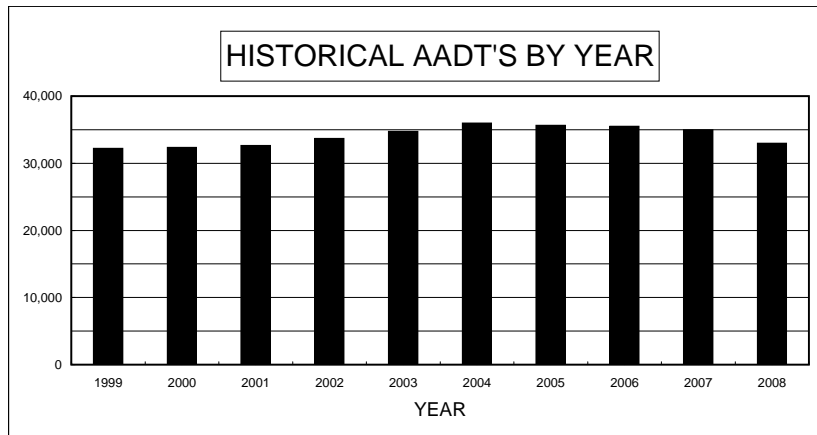

2005, 2004 AADT ESTIMATED

DAY OF WEEK		
DAY	ADT	% OF AADT
SUN	23,961	72.6%
MON	32,881	99.6%
TUE	34,276	103.9%
WED	35,318	107.0%
THU	35,624	108.0%
FRI	37,072	112.3%
SAT	29,426	89.2%
AVG WEEKDAY	34,525	104.6%
AVG WEEKEND	26,694	80.9%

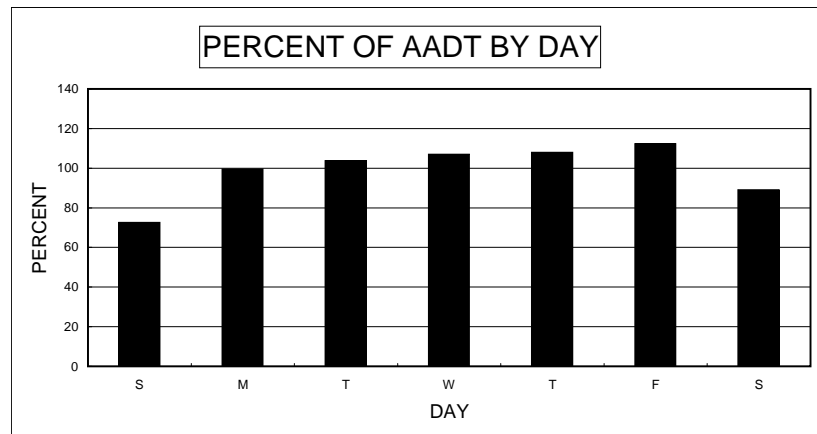

PERCENT DESIGN HOUR VOLUME (DHV) IS OF ANNUAL AVERAGE	10.1%
PERCENT HIGH DIRECTION IS OF DHV	52.8%

ATR 0252120

US-50 3.4 MI. W. OF US-395

MONTHLY PERCENT		
MONTH	MADT	% OF AADT
JANUARY	9,835	89.4%
FEBRUARY	9,764	88.8%
MARCH	10,982	99.8%
APRIL	11,099	100.9%
MAY	12,677	115.2%
JUNE	14,237	129.4%
JULY	15,822	143.8%
AUGUST	15,900	144.5%
SEPTEMBER	14,137	128.5%
OCTOBER	12,258	111.4%
NOVEMBER	10,839	98.5%
DECEMBER	9,885	89.9%

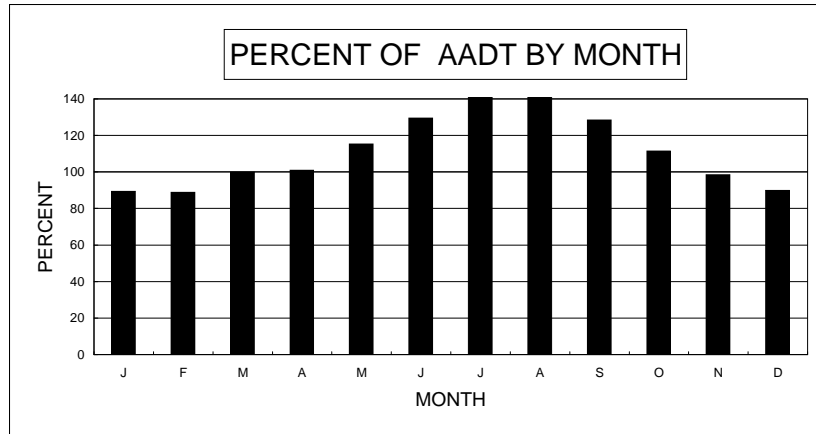

HISTORICAL RECORD		
YEAR	AADT	% OF PREVIOUS YEAR
2008	11,000	91.7%
2007	12,000	98.4%
2006	12,200	96.1%
2005	12,700	95.5%
2004	13,298	102.4%
2003	12,985	100.3%
2002	12,950	104.8%
2001	12,355	106.6%
2000	11,595	104.5%
1999	11,095	103.6%

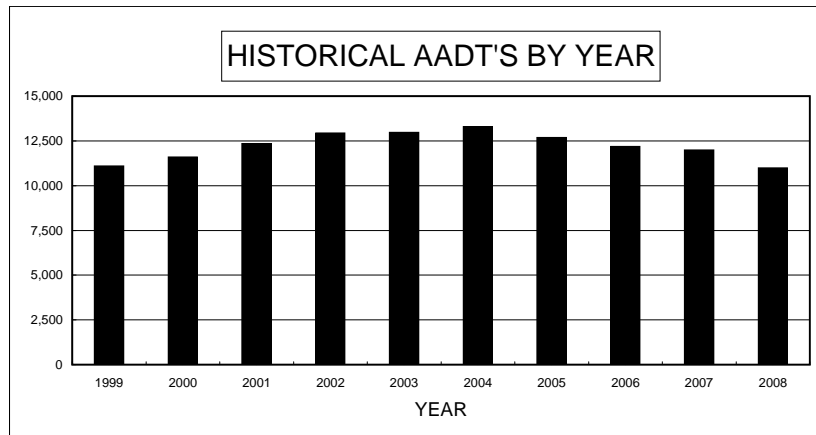

DAY OF WEEK		
DAY	ADT	% OF AADT
SUN	9,869	89.7%
MON	10,804	98.2%
TUE	11,065	100.6%
WED	11,249	102.3%
THU	11,422	103.8%
FRI	12,220	111.1%
SAT	11,287	102.6%
AVG WEEKDAY	11,135	101.2%
AVG WEEKEND	10,578	96.2%

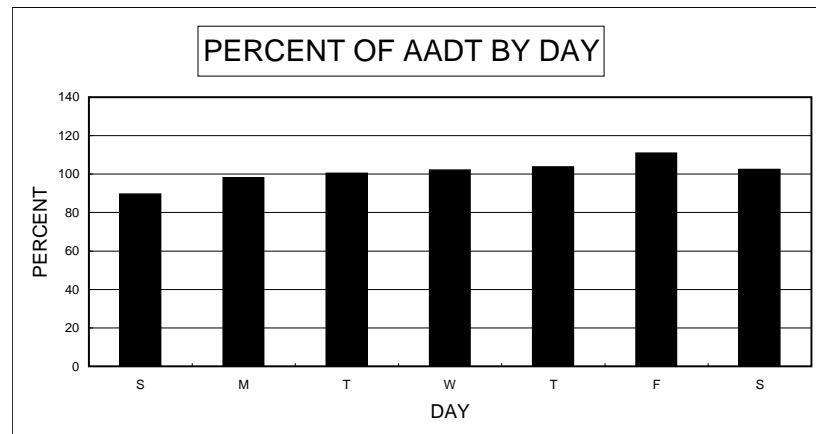

PERCENT DESIGN HOUR VOLUME (DHV) IS OF ANNUAL AVERAGE	11.2%
PERCENT HIGH DIRECTION IS OF DHV	57.5%

ATR 0252210

SR-530 (WILLIAM ST) 0.1 MI. E. OF ROOP ST.

MONTHLY PERCENT		
MONTH	MADT	% OF AADT
JANUARY	20,655	93.9%
FEBRUARY	22,433	102.0%
MARCH	22,768	103.5%
APRIL	23,491	106.8%
MAY	23,648	107.5%
JUNE	23,863	108.5%
JULY	23,262	105.7%
AUGUST	23,419	106.4%
SEPTEMBER	22,570	102.6%
OCTOBER	22,371	101.7%
NOVEMBER	20,859	94.8%
DECEMBER	20,323	92.4%

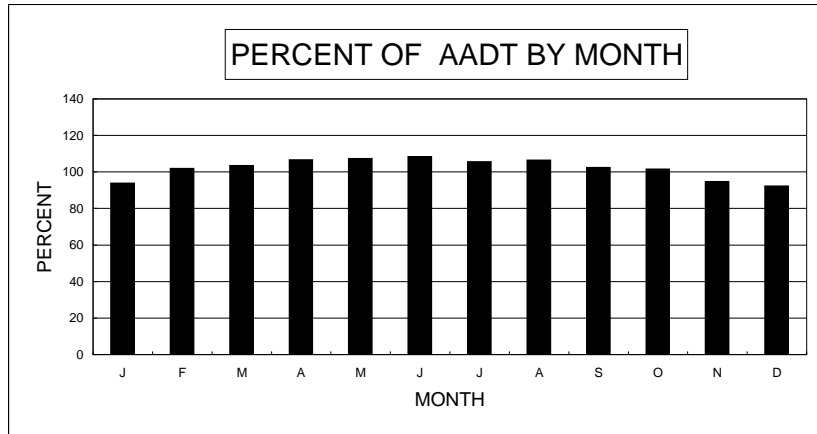

HISTORICAL RECORD		
YEAR	AADT	% OF PREVIOUS YEAR
2008	22,000	91.7%
2007	24,000	90.9%
2006	26,400	104.3%
2005	25,300	100.1%
2004	25,279	100.8%
2003	25,070	100.0%
2002	25,060	100.0%
2001	25,065	98.4%
2000	25,460	98.7%
1999	25,805	99.8%

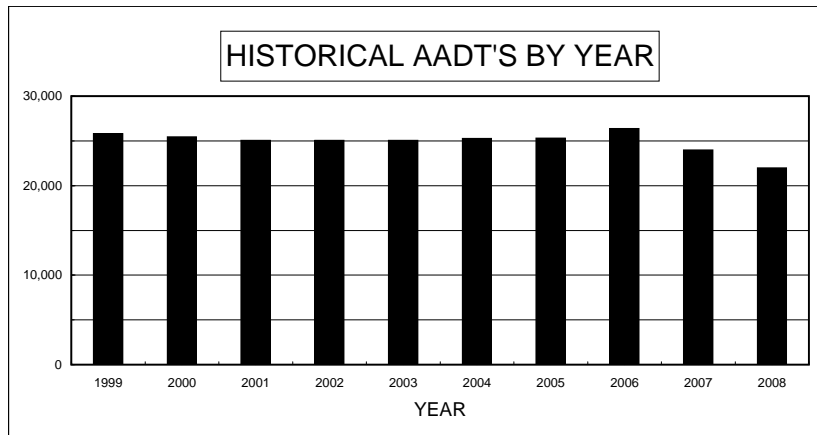

2005 ESTIMATED

DAY OF WEEK		
DAY	ADT	% OF AADT
SUN	15,703	71.4%
MON	23,147	105.2%
TUE	23,823	108.3%
WED	24,107	109.6%
THU	24,104	109.6%
FRI	26,059	118.5%
SAT	20,360	92.5%
AVG WEEKDAY	23,795	108.2%
AVG WEEKEND	18,032	82.0%

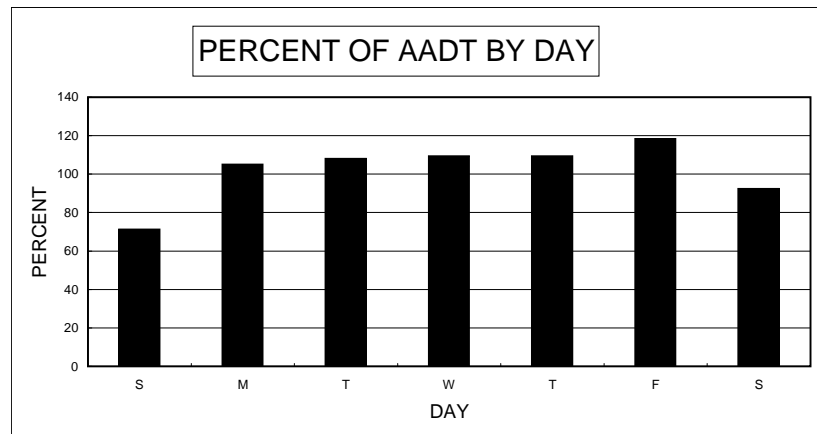

PERCENT DESIGN HOUR VOLUME (DHV) IS OF ANNUAL AVERAGE	9.8%
PERCENT HIGH DIRECTION IS OF DHV	52.0%

ATR 0252220

SR-513 (5TH ST) 0.1 MI. W. OF SALIMAN RD.

MONTHLY PERCENT		
MONTH	MADT	% OF AADT
JANUARY	7,140	89.2%
FEBRUARY	7,728	96.6%
MARCH	7,811	97.6%
APRIL	8,059	100.7%
MAY	8,022	100.3%
JUNE	8,520	106.5%
JULY	8,302	103.8%
AUGUST	8,580	107.2%
SEPTEMBER	8,614	107.7%
OCTOBER	8,262	103.3%
NOVEMBER	7,325	91.6%
DECEMBER	7,235	90.4%

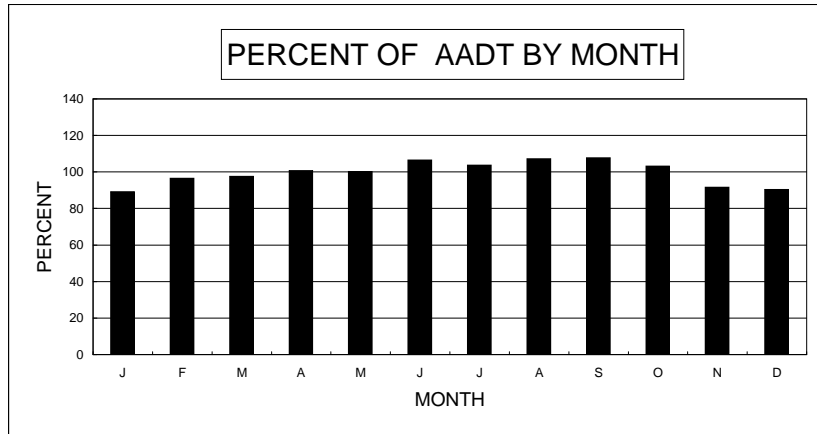

NOV. ESTIMATED DUE EQUIPMENT FAILURE

HISTORICAL RECORD		
YEAR	AADT	% OF PREVIOUS YEAR
2008	8,000	95.2%
2007	8,400	96.0%
2006	8,750	98.3%
2005	8,900	97.8%
2004	9,096	101.2%
2003	8,985	102.0%
2002	8,810	101.7%
2001	8,665	99.1%
2000	8,740	
1999		

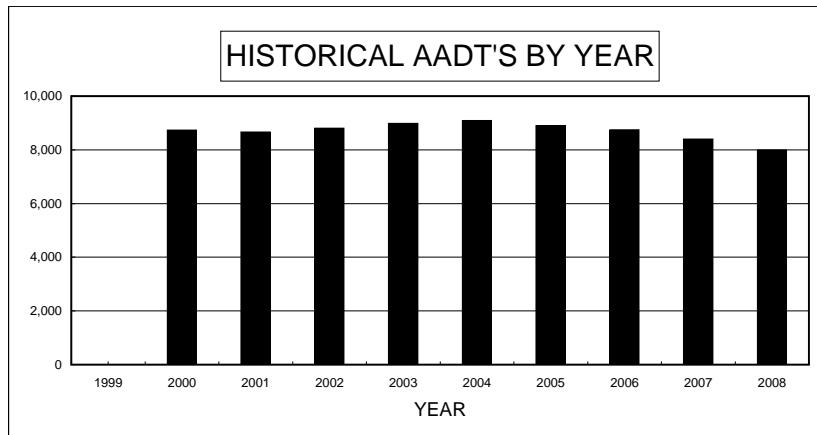

DAY OF WEEK		
DAY	ADT	% OF AADT
SUN	5,215	65.2%
MON	8,393	104.9%
TUE	8,873	110.9%
WED	8,937	111.7%
THU	8,770	109.6%
FRI	9,142	114.3%
SAT	6,486	81.1%
AVG WEEKDAY	8,743	109.3%
AVG WEEKEND	5,851	73.1%

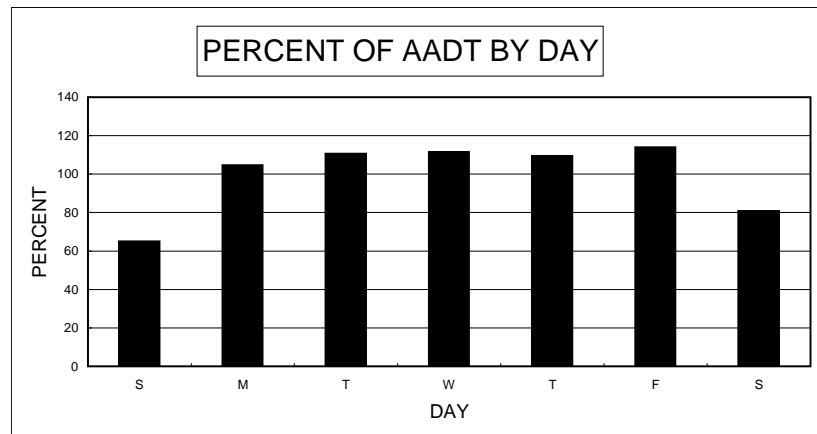

PERCENT DESIGN HOUR VOLUME (DHV) IS OF ANNUAL AVERAGE	11.1%
PERCENT HIGH DIRECTION IS OF DHV	50.9%

ATR 0252230

SR-525 (AIRPORT RD) 150 FT. N. OF E. NYE

MONTHLY PERCENT		
MONTH	MADT	% OF AADT
JANUARY	3,034	94.8%
FEBRUARY	3,172	99.1%
MARCH	3,226	100.8%
APRIL	3,278	102.4%
MAY	3,358	104.9%
JUNE	3,367	105.2%
JULY	3,327	104.0%
AUGUST	3,273	102.3%
SEPTEMBER	3,454	107.9%
OCTOBER	3,257	101.8%
NOVEMBER	3,077	96.2%
DECEMBER	3,085	96.4%

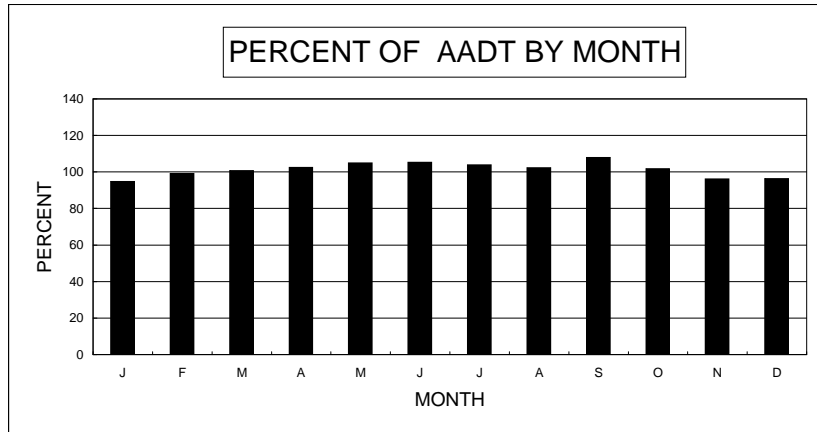

HISTORICAL RECORD		
YEAR	AADT	% OF PREVIOUS YEAR
2008	3,200	97.0%
2007	3,300	91.7%
2006	3,600	80.9%
2005	4,450	87.0%
2004	5,116	115.9%
2003	4,415	107.6%
2002	4,105	109.2%
2001	3,760	
2000		
1999		

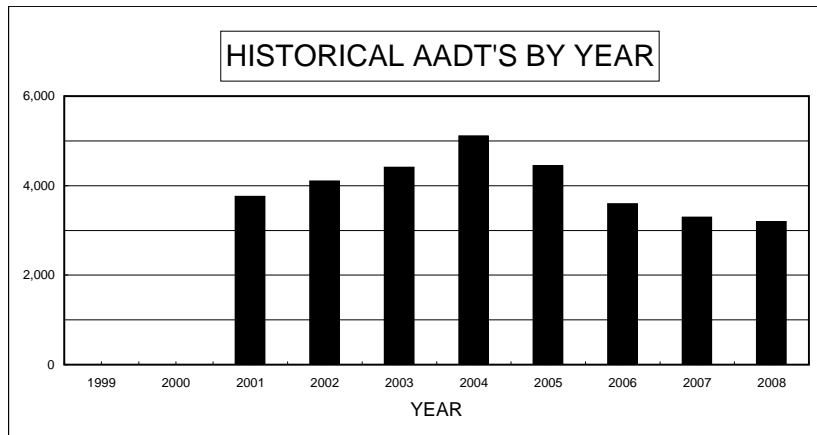

DAY OF WEEK		
DAY	ADT	% OF AADT
SUN	2,506	78.3%
MON	3,315	103.6%
TUE	3,431	107.2%
WED	3,437	107.4%
THU	3,425	107.0%
FRI	3,599	112.5%
SAT	2,984	93.3%
AVG WEEKDAY	3,402	106.3%
AVG WEEKEND	2,745	85.8%

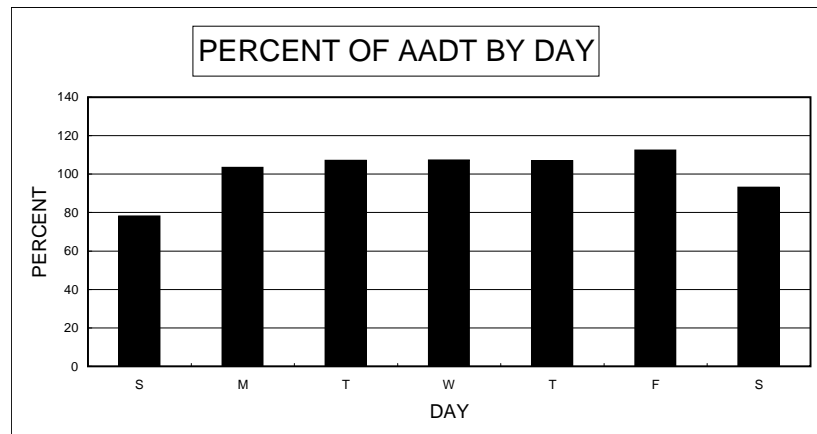

PERCENT DESIGN HOUR VOLUME (DHV) IS OF ANNUAL AVERAGE	10.9%
PERCENT HIGH DIRECTION IS OF DHV	59.8%

ATR 0252240

US-395 0.2 MI. NORTH OF SR-530 (US-50 / WILLIAM ST.)

MONTHLY PERCENT		
MONTH	MADT	% OF AADT
JANUARY	11,411	87.8%
FEBRUARY	13,079	100.6%
MARCH	14,330	110.2%
APRIL	13,740	105.7%
MAY	13,662	105.1%
JUNE	13,569	104.4%
JULY	13,366	102.8%
AUGUST	13,577	104.4%
SEPTEMBER	13,140	101.1%
OCTOBER	12,751	98.1%
NOVEMBER	12,145	93.4%
DECEMBER	11,704	90.0%

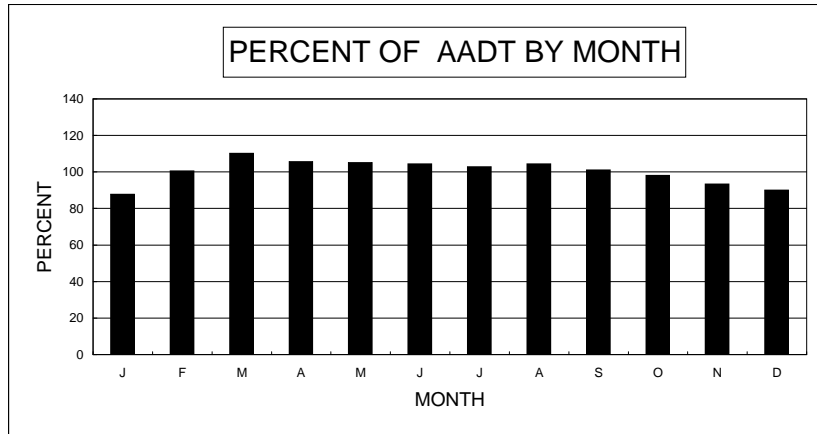

HISTORICAL RECORD		
YEAR	AADT	% OF PREVIOUS YEAR
2008	13,000	92.9%
2007	14,000	
2006		
2005		
2004		
2003		
2002		
2001		
2000		
1999		

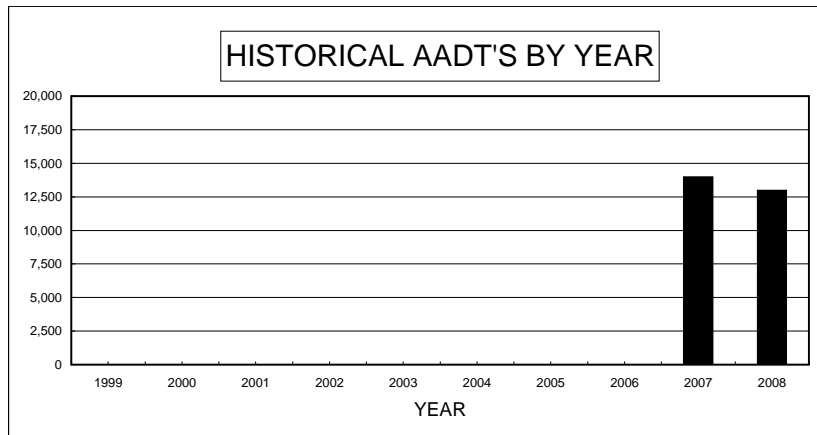

DAY OF WEEK		
DAY	ADT	% OF AADT
SUN	9,401	72.3%
MON	13,142	101.1%
TUE	13,768	105.9%
WED	14,205	109.3%
THU	14,330	110.2%
FRI	14,801	113.9%
SAT	11,631	89.5%
AVG WEEKDAY	13,861	106.6%
AVG WEEKEND	10,516	80.9%

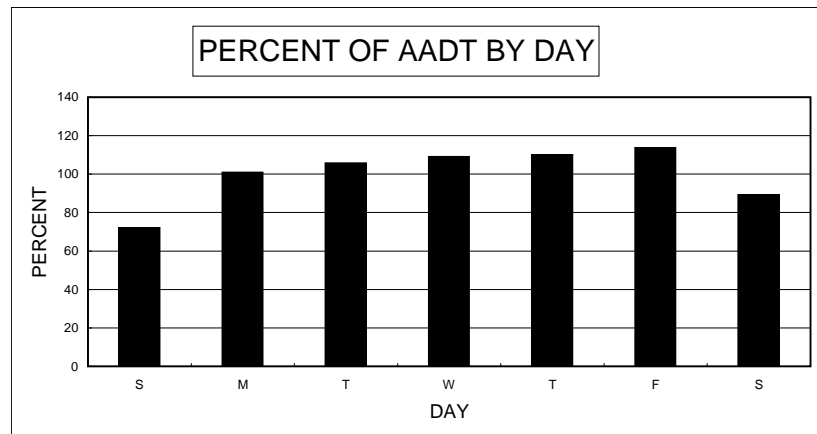

PERCENT DESIGN HOUR VOLUME (DHV) IS OF ANNUAL AVERAGE	10.3%
PERCENT HIGH DIRECTION IS OF DHV	56.4%

ATR 0271130

I-80 0.8 MI. W. OF SR-396 (W LOVELOCK INTERCHANGE)

MONTHLY PERCENT		
MONTH	MADT	% OF AADT
JANUARY	5,232	70.7%
FEBRUARY	5,726	77.4%
MARCH	6,825	92.2%
APRIL	7,135	96.4%
MAY	8,001	108.1%
JUNE	9,241	124.9%
JULY	9,382	126.8%
AUGUST	9,412	127.2%
SEPTEMBER	8,332	112.6%
OCTOBER	7,889	106.6%
NOVEMBER	7,156	96.7%
DECEMBER	5,950	80.4%

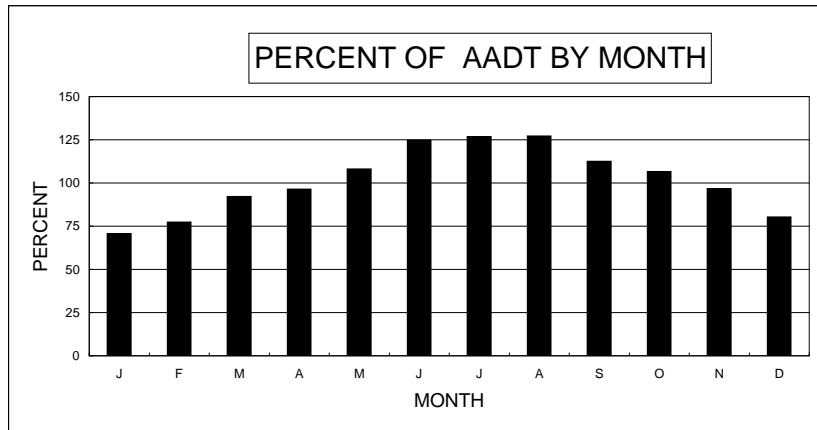

JUNE ESTIMATED DUE TO EQUIPMENT FAILURE

HISTORICAL RECORD		
YEAR	AADT	% OF PREVIOUS YEAR
2008	7,400	90.2%
2007	8,200	101.9%
2006	8,050	101.3%
2005	7,950	100.5%
2004	7,910	102.0%
2003	7,755	98.4%
2002	7,885	103.9%
2001	7,590	100.0%
2000	7,590	99.0%
1999	7,665	104.3%

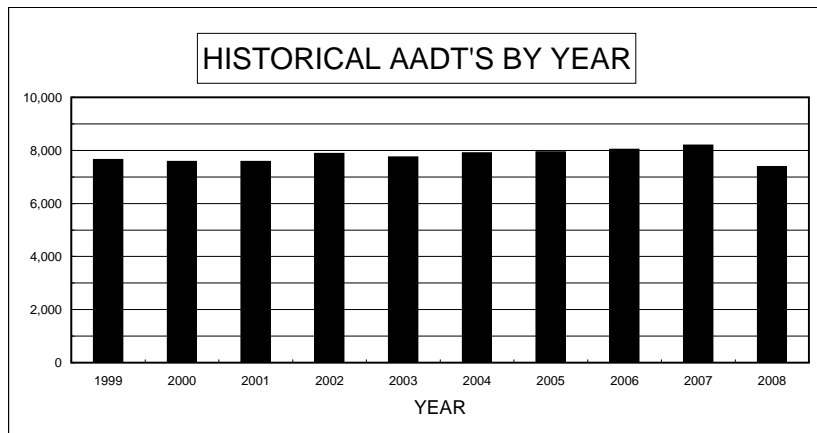

2001 AADT ESTIMATED

DAY OF WEEK		
DAY	ADT	% OF AADT
SUN	7,331	99.1%
MON	7,084	95.7%
TUE	7,225	97.6%
WED	7,439	100.5%
THU	7,683	103.8%
FRI	7,892	106.6%
SAT	6,918	93.5%
AVG WEEKDAY	7,358	99.4%
AVG WEEKEND	7,125	96.3%

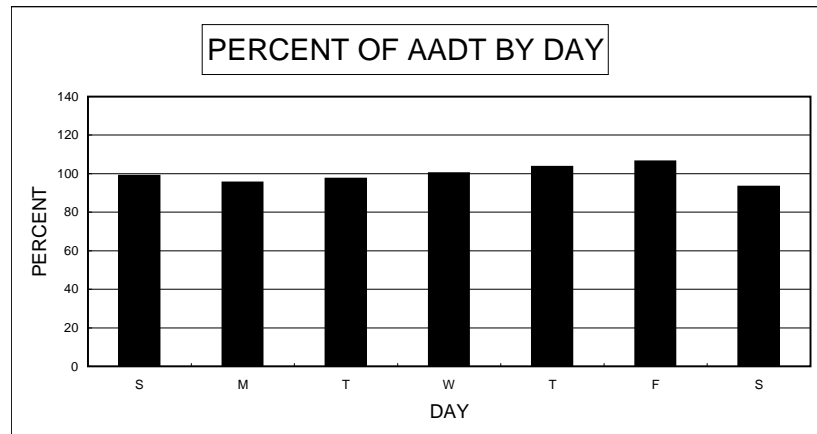

PERCENT DESIGN HOUR VOLUME (DHV) IS OF ANNUAL AVERAGE	10.7%
PERCENT HIGH DIRECTION IS OF DHV	54.2%

ATR 0291110

SR-341 (VIRGINIA CITY RD) 0.2 MI. N. OF B ST.

MONTHLY PERCENT		
MONTH	MADT	% OF AADT
JANUARY	1,774	65.7%
FEBRUARY	2,117	78.4%
MARCH	2,544	94.2%
APRIL	2,862	106.0%
MAY	2,785	103.1%
JUNE	3,000	111.1%
JULY	3,020	111.8%
AUGUST	3,040	112.6%
SEPTEMBER	3,640	134.8%
OCTOBER	2,670	98.9%
NOVEMBER	2,406	89.1%
DECEMBER	2,046	75.8%

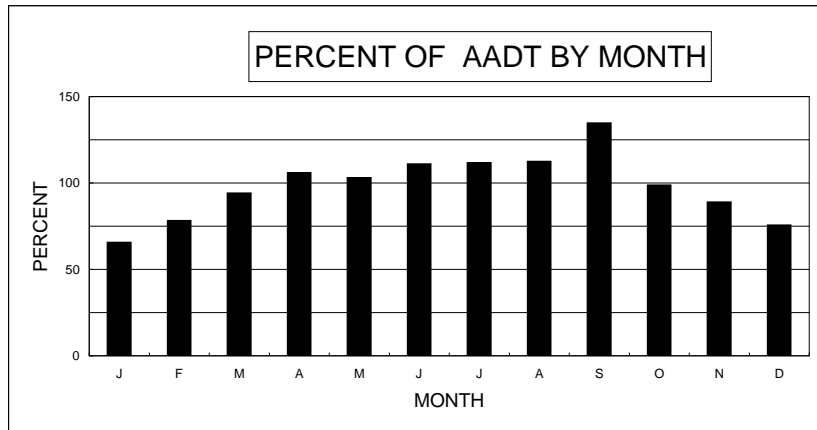

HISTORICAL RECORD		
YEAR	AADT	% OF PREVIOUS YEAR
2008	2,700	96.4%
2007	2,800	107.7%
2006	2,600	86.7%
2005	3,000	101.7%
2004	2,949	107.4%
2003	2,745	102.6%
2002	2,675	105.3%
2001	2,540	
2000		
1999		

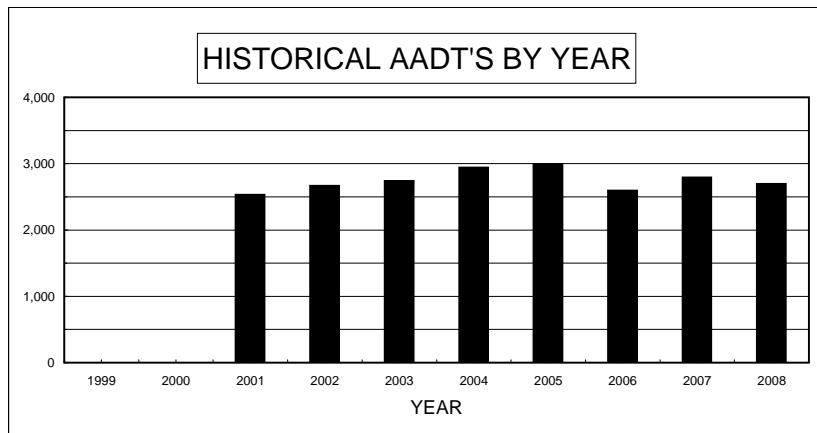

DAY OF WEEK		
DAY	ADT	% OF AADT
SUN	2,314	85.7%
MON	2,488	92.1%
TUE	2,626	97.3%
WED	2,616	96.9%
THU	2,639	97.7%
FRI	2,861	106.0%
SAT	3,067	113.6%
AVG WEEKDAY	2,592	96.0%
AVG WEEKEND	2,691	99.6%

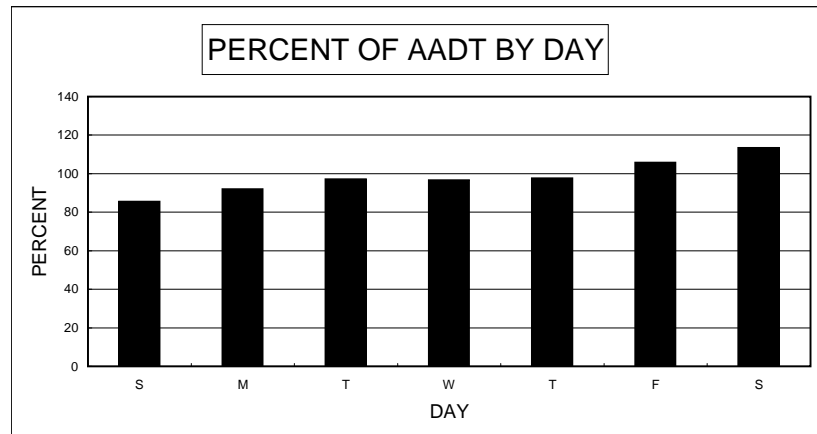

PERCENT DESIGN HOUR VOLUME (DHV) IS OF ANNUAL AVERAGE 15.2%

PERCENT HIGH DIRECTION IS OF DHV 84.6%

ATR 0311110

I-80 0.9 MI E. OF THE VISTA BLVD. INTCH.

MONTHLY PERCENT		
MONTH	MADT	% OF AADT
JANUARY	27,461	85.8%
FEBRUARY	30,196	94.4%
MARCH	32,101	100.3%
APRIL	32,342	101.1%
MAY	32,715	102.2%
JUNE	34,416	107.5%
JULY	33,145	103.6%
AUGUST	35,019	109.4%
SEPTEMBER	32,605	101.9%
OCTOBER	31,691	99.0%
NOVEMBER	29,656	92.7%
DECEMBER	27,483	85.9%

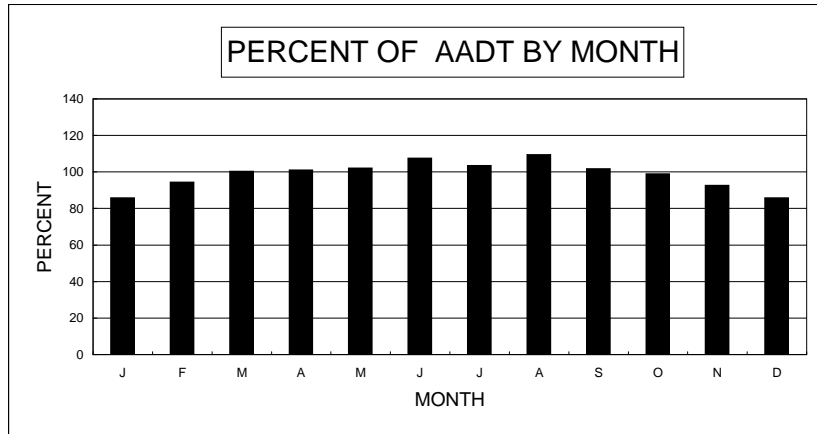

HISTORICAL RECORD		
YEAR	AADT	% OF PREVIOUS YEAR
2008	32,000	91.4%
2007	35,000	100.0%
2006	35,000	117.1%
2005	29,900	99.8%
2004	29,956	108.2%
2003	27,685	104.4%
2002	26,510	102.4%
2001	25,880	102.4%
2000	25,285	107.5%
1999	23,510	

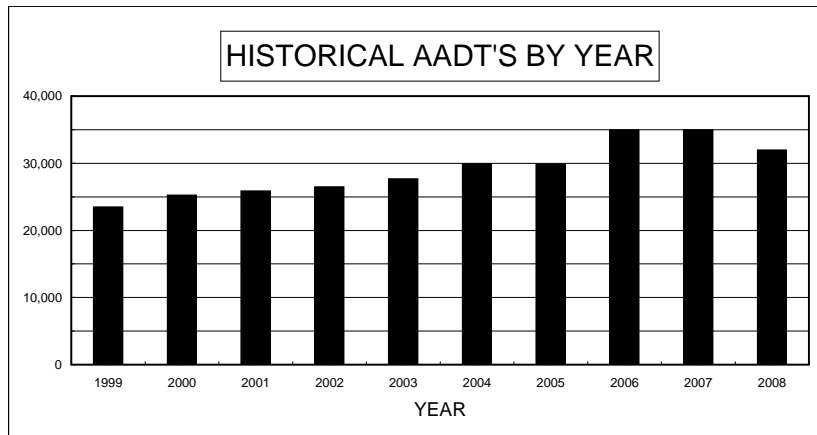

DAY OF WEEK		
DAY	ADT	% OF AADT
SUN	22,023	68.8%
MON	33,312	104.1%
TUE	34,233	107.0%
WED	34,901	109.1%
THU	35,111	109.7%
FRI	35,855	112.0%
SAT	25,549	79.8%
AVG WEEKDAY	34,389	107.5%
AVG WEEKEND	23,786	74.3%

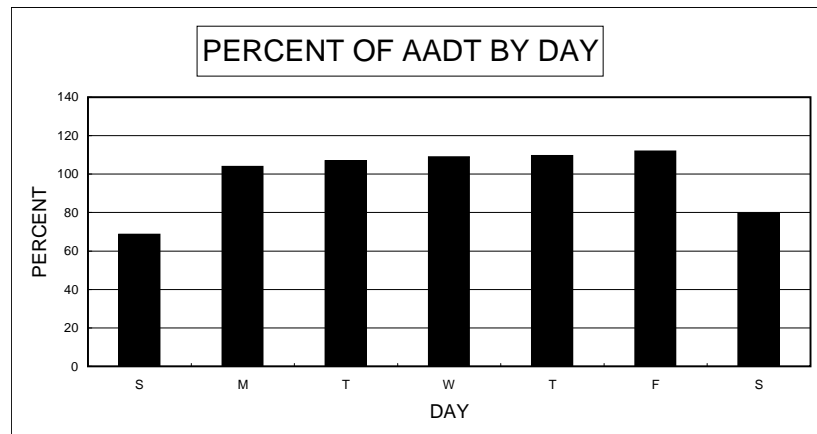

PERCENT DESIGN HOUR VOLUME (DHV) IS OF ANNUAL AVERAGE	9.3%
PERCENT HIGH DIRECTION IS OF DHV	52.9%

ATR 0311120

I-80 1.0 MI E. OF THE NV / CA STATELINE

MONTHLY PERCENT		
MONTH	MADT	% OF AADT
JANUARY	20,968	77.7%
FEBRUARY	24,599	91.1%
MARCH	27,102	100.4%
APRIL	26,171	96.9%
MAY	27,889	103.3%
JUNE	28,712	106.3%
JULY	31,525	116.8%
AUGUST	32,723	121.2%
SEPTEMBER	30,978	114.7%
OCTOBER	27,463	101.7%
NOVEMBER	25,303	93.7%
DECEMBER	23,909	88.6%

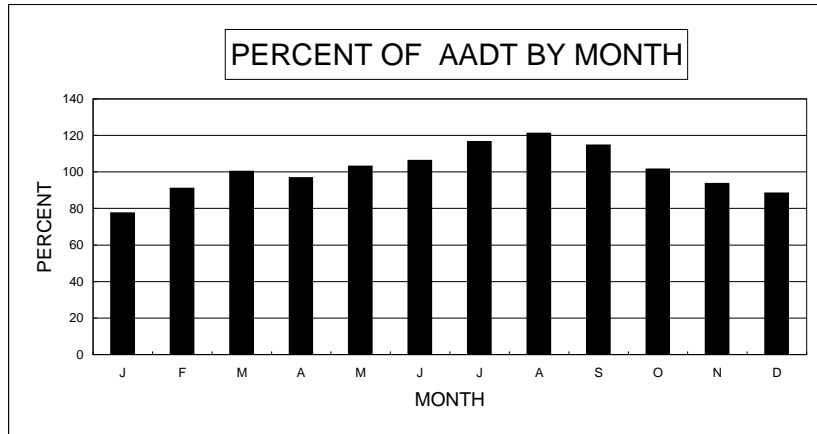

JULY,AUG, SEPT, ESTIMATED

HISTORICAL RECORD		
YEAR	AADT	% OF PREVIOUS YEAR
2008	27,000	93.1%
2007	29,000	100.0%
2006	29,000	99.7%
2005	29,100	99.8%
2004	29,165	100.4%
2003	29,040	99.4%
2002	29,210	104.5%
2001	27,965	98.5%
2000	28,385	104.0%
1999	27,305	107.4%

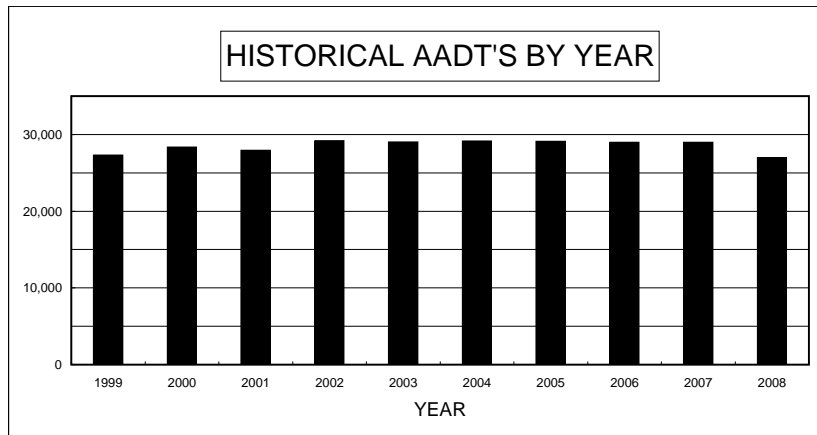

2008, 2007, 2006 AADT ESTIMATED

DAY OF WEEK		
DAY	ADT	% OF AADT
SUN	27,018	100.1%
MON	24,941	92.4%
TUE	24,479	90.7%
WED	24,521	90.8%
THU	24,721	91.6%
FRI	30,027	111.2%
SAT	27,018	100.1%
AVG WEEKDAY	24,666	91.4%
AVG WEEKEND	27,018	100.1%

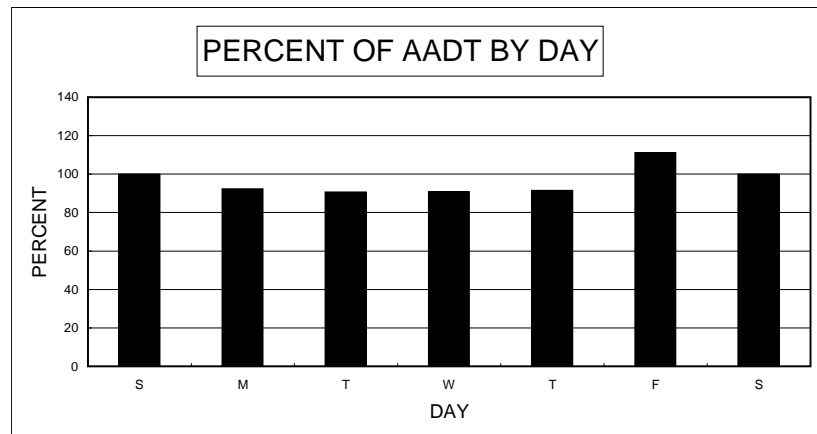

PERCENT DESIGN HOUR VOLUME (DHV) IS OF ANNUAL AVERAGE	10.8%
PERCENT HIGH DIRECTION IS OF DHV	51.6%

ATR 0311210

I-80 0.1 MI. W. OF THE US-395 INTERCHANGE

MONTHLY PERCENT		
MONTH	MADT	% OF AADT
JANUARY	105,907	89.0%
FEBRUARY	117,295	98.6%
MARCH	120,157	101.0%
APRIL	122,477	102.9%
MAY	121,331	102.0%
JUNE	123,253	103.6%
JULY	120,254	101.1%
AUGUST	126,727	106.5%
SEPTEMBER	124,097	104.3%
OCTOBER	120,697	101.4%
NOVEMBER	114,370	96.1%
DECEMBER	110,440	92.8%

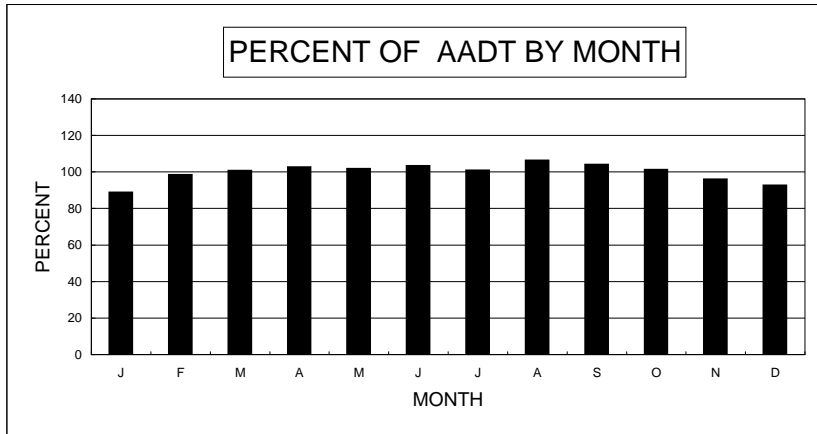

HISTORICAL RECORD		
YEAR	AADT	% OF PREVIOUS YEAR
2008	119,000	96.7%
2007	123,000	100.8%
2006	122,000	107.0%
2005	114,000	96.6%
2004	118,000	100.0%
2003	118,015	99.0%
2002	119,205	101.2%
2001	117,835	101.1%
2000	116,530	101.8%
1999	114,465	102.2%

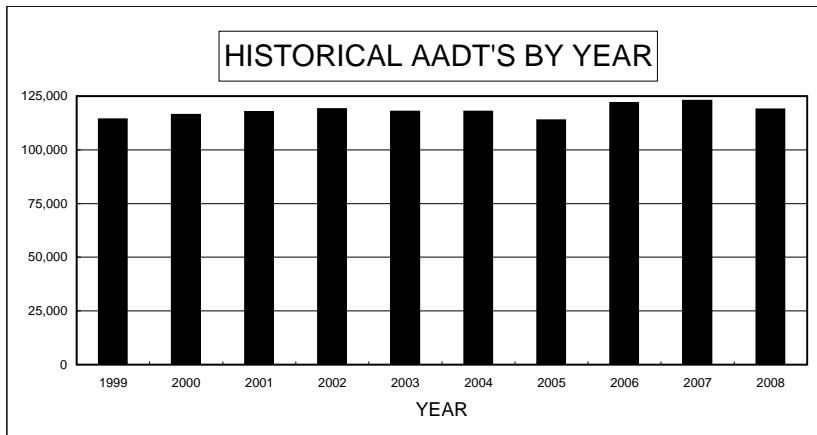

2005,2004,2003 AADT ESTIMATED

DAY OF WEEK		
DAY	ADT	% OF AADT
SUN	90,479	76.0%
MON	120,679	101.4%
TUE	123,935	104.1%
WED	127,400	107.1%
THU	127,820	107.4%
FRI	133,202	111.9%
SAT	108,904	91.5%
AVG WEEKDAY	124,959	105.0%
AVG WEEKEND	99,692	83.8%

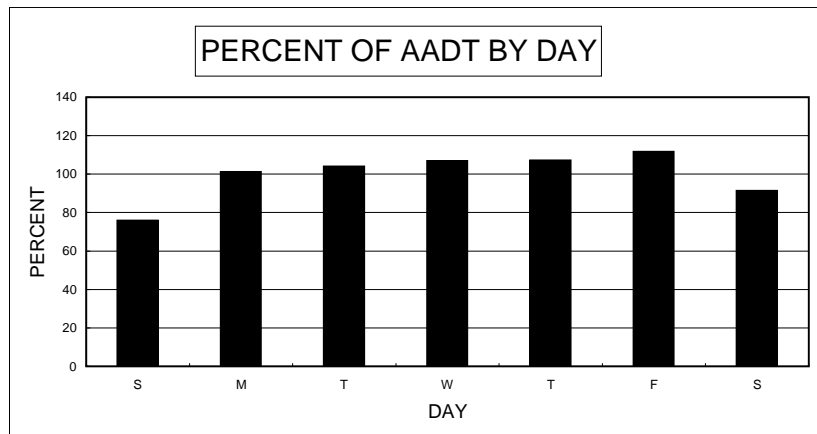

PERCENT DESIGN HOUR VOLUME (DHV) IS OF ANNUAL AVERAGE	8.4%
PERCENT HIGH DIRECTION IS OF DHV	54.0%

ATR 0311220

I-80 0.5 MI E. OF SR-445 INTCH. (PYRAMID HWY)

MONTHLY PERCENT		
MONTH	MADT	% OF AADT
JANUARY	67,363	87.5%
FEBRUARY	72,334	93.9%
MARCH	74,105	96.2%
APRIL	78,486	101.9%
MAY	79,287	103.0%
JUNE	82,043	106.5%
JULY	79,482	103.2%
AUGUST	82,310	106.9%
SEPTEMBER	79,373	103.1%
OCTOBER	79,787	103.6%
NOVEMBER	75,897	98.6%
DECEMBER	73,326	95.2%

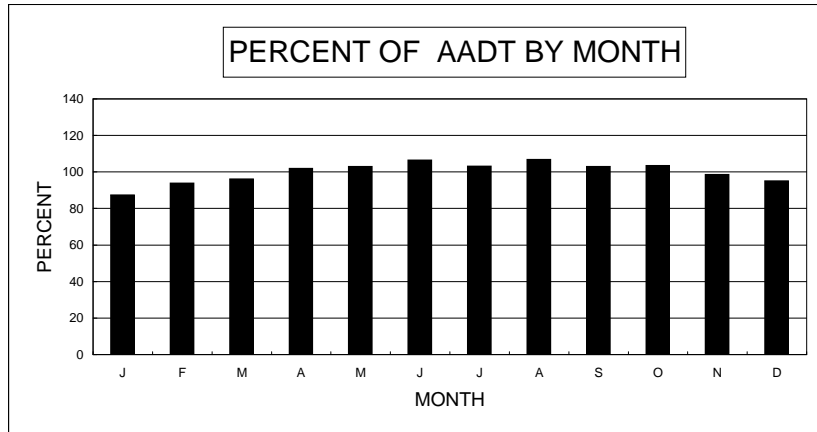

HISTORICAL RECORD		
YEAR	AADT	% OF PREVIOUS YEAR
2008	77,000	96.3%
2007	80,000	97.6%
2006	82,000	117.1%
2005	70,000	93.3%
2004	74,997	102.0%
2003	73,555	99.0%
2002	74,315	99.8%
2001	74,495	103.0%
2000	72,350	105.1%
1999	68,820	

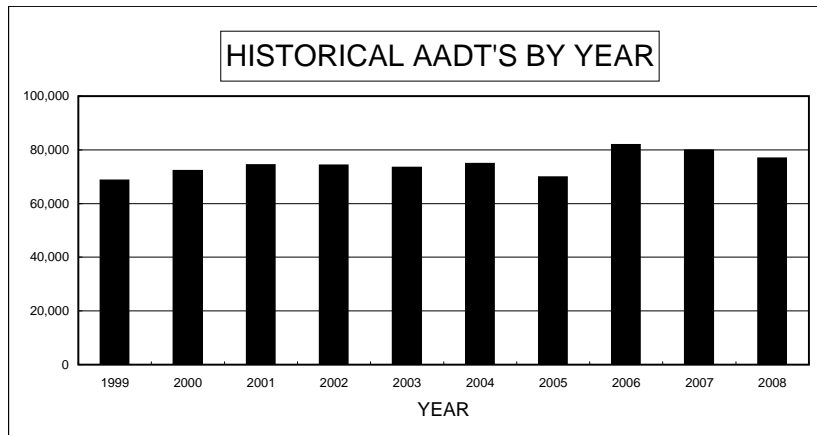

2005 ESTIMATED

DAY OF WEEK		
DAY	ADT	% OF AADT
SUN	52,629	68.3%
MON	80,677	104.8%
TUE	82,992	107.8%
WED	84,975	110.4%
THU	84,641	109.9%
FRI	87,806	114.0%
SAT	65,158	84.6%
AVG WEEKDAY	83,321	108.2%
AVG WEEKEND	58,894	76.5%

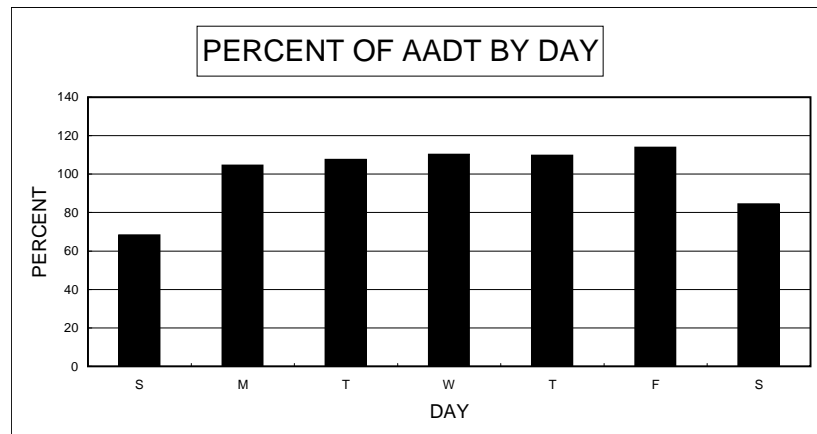

PERCENT DESIGN HOUR VOLUME (DHV) IS OF ANNUAL AVERAGE 8.8%

PERCENT HIGH DIRECTION IS OF DHV 50.9%

ATR 0311230

US-395 0.6 MI. S. OF THE NEIL RD. INTCH.

MONTHLY PERCENT		
MONTH	MADT	% OF AADT
JANUARY	85,910	89.5%
FEBRUARY	94,787	98.7%
MARCH	97,459	101.5%
APRIL	98,718	102.8%
MAY	97,962	102.0%
JUNE	99,953	104.1%
JULY	98,055	102.1%
AUGUST	102,211	106.5%
SEPTEMBER	100,304	104.5%
OCTOBER	97,256	101.3%
NOVEMBER	92,454	96.3%
DECEMBER	91,475	95.3%

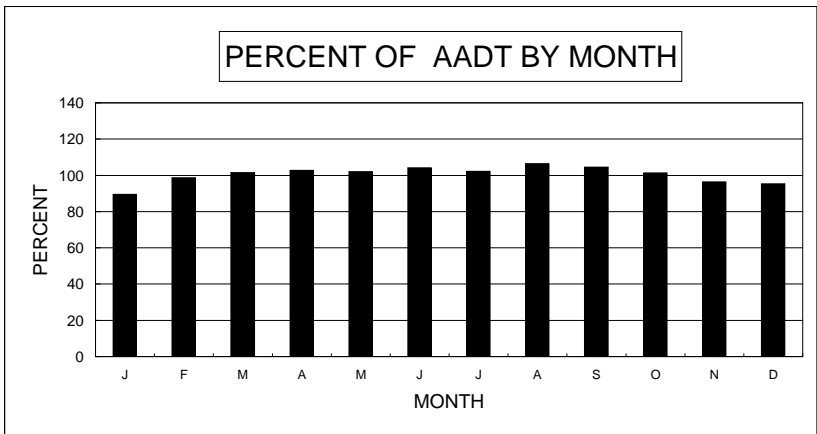

HISTORICAL RECORD		
YEAR	AADT	% OF PREVIOUS YEAR
2008	96,000	96.0%
2007	100,000	99.0%
2006	101,000	105.8%
2005	95,500	103.4%
2004	92,331	102.8%
2003	89,790	104.4%
2002	85,975	115.1%
2001	74,700	103.7%
2000	72,020	103.5%
1999	69,605	109.8%

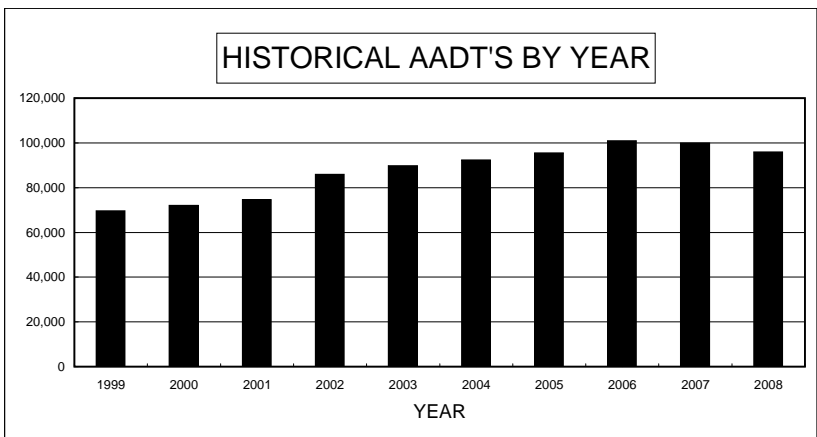

DAY OF WEEK		
DAY	ADT	% OF AADT
SUN	66,794	69.6%
MON	99,417	103.6%
TUE	103,473	107.8%
WED	106,152	110.6%
THU	105,724	110.1%
FRI	108,641	113.2%
SAT	84,450	88.0%
AVG WEEKDAY	103,692	108.0%
AVG WEEKEND	75,622	78.8%

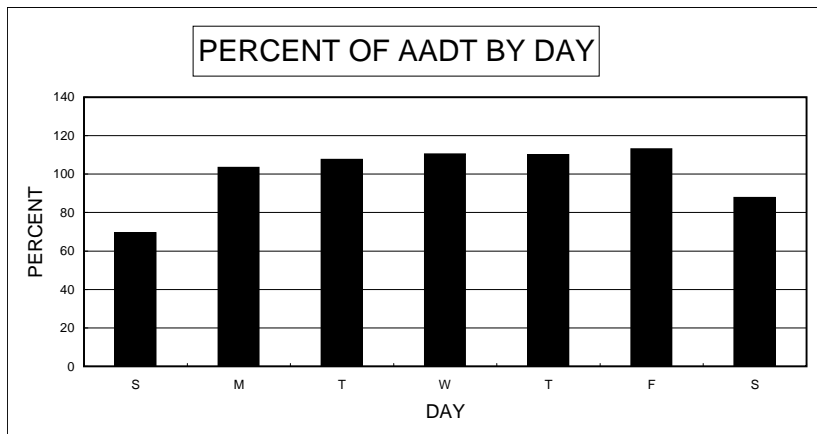

PERCENT DESIGN HOUR VOLUME (DHV) IS OF ANNUAL AVERAGE	9.2%
PERCENT HIGH DIRECTION IS OF DHV	52.6%

ATR 0312110

US-395 0.14 MI. S. OF THE NV / CA STATELINE

MONTHLY		PERCENT
MONTH	MADT	% OF AADT
JANUARY	5,741	70.9%
FEBRUARY	6,711	82.9%
MARCH	7,699	95.0%
APRIL	7,839	96.8%
MAY	8,812	108.8%
JUNE	9,530	117.7%
JULY	9,922	122.5%
AUGUST	9,864	121.8%
SEPTEMBER	8,802	108.7%
OCTOBER	8,334	102.9%
NOVEMBER	7,739	95.5%
DECEMBER	6,795	83.9%

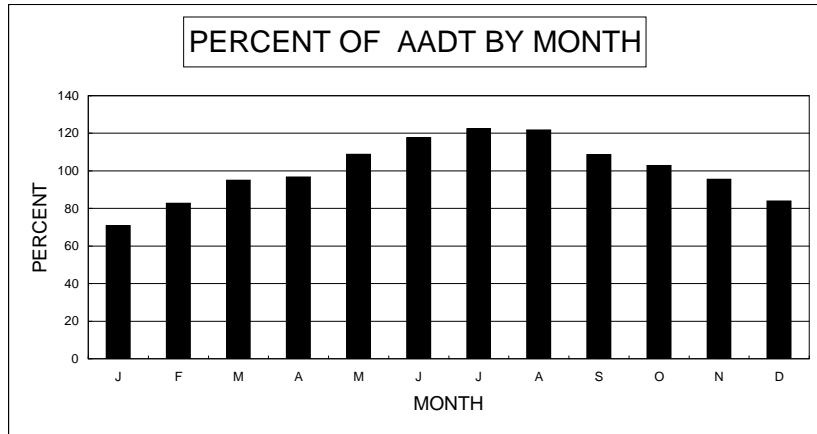

HISTORICAL RECORD		% OF PREVIOUS YEAR
YEAR	AADT	% OF PREVIOUS YEAR
2008	8,100	91.0%
2007	8,900	97.3%
2006	9,150	107.6%
2005	8,500	91.2%
2004	9,321	101.3%
2003	9,200	100.3%
2002	9,175	106.7%
2001	8,600	101.0%
2000	8,515	98.8%
1999	8,620	99.5%

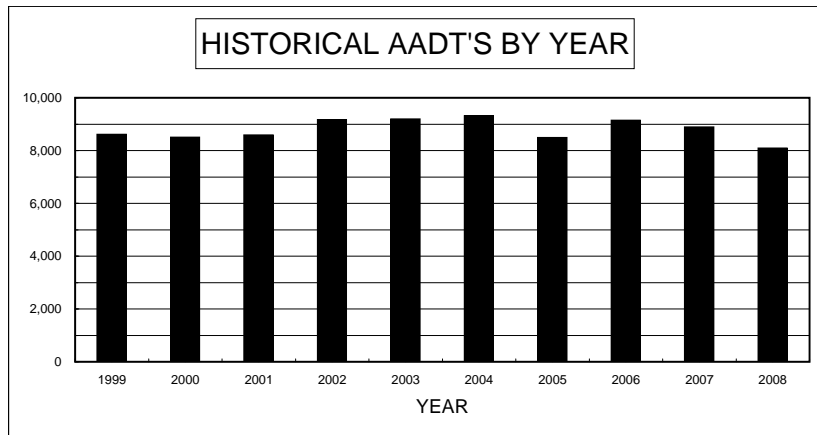

DAY OF WEEK		
DAY	ADT	% OF AADT
SUN	8,159	100.7%
MON	7,731	95.4%
TUE	7,622	94.1%
WED	7,796	96.2%
THU	7,962	98.3%
FRI	9,261	114.3%
SAT	8,511	105.1%
AVG WEEKDAY	7,778	96.0%
AVG WEEKEND	8,335	102.9%

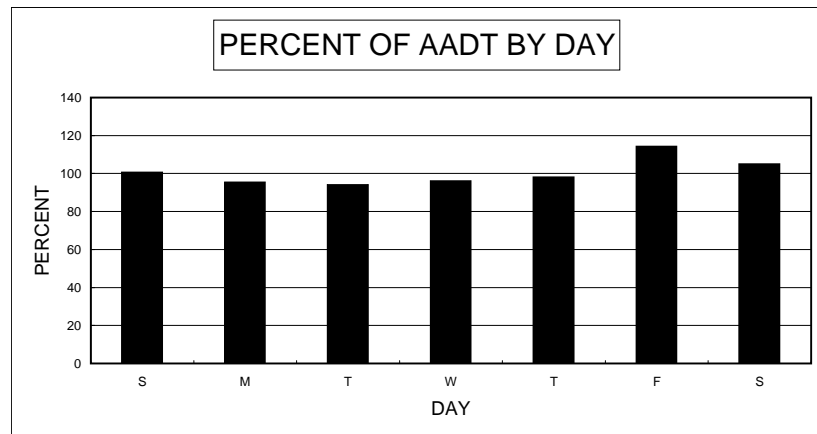

PERCENT DESIGN HOUR VOLUME (DHV) IS OF ANNUAL AVERAGE	12.0%
PERCENT HIGH DIRECTION IS OF DHV	66.8%

ATR 0312120

US-395 0.2 MI. S. OF GOLDEN VALLEY INTCH.

MONTHLY PERCENT		
MONTH	MADT	% OF AADT
JANUARY	61,081	89.8%
FEBRUARY	66,690	98.1%
MARCH	69,337	102.0%
APRIL	70,694	104.0%
MAY	70,017	103.0%
JUNE	70,628	103.9%
JULY	68,423	100.6%
AUGUST	70,372	103.5%
SEPTEMBER	72,346	106.4%
OCTOBER	67,991	100.0%
NOVEMBER	64,827	95.3%
DECEMBER	62,417	91.8%

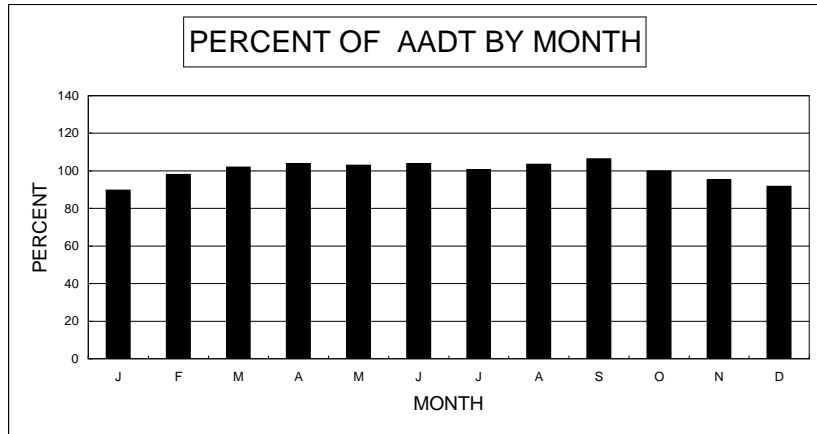

HISTORICAL RECORD		
YEAR	AADT	% OF PREVIOUS YEAR
2008	68,000	93.2%
2007	73,000	100.7%
2006	72,500	105.9%
2005	68,490	101.6%
2004	67,417	104.4%
2003	64,560	104.5%
2002	61,785	106.0%
2001	58,285	106.6%
2000	54,660	103.9%
1999	52,610	101.6%

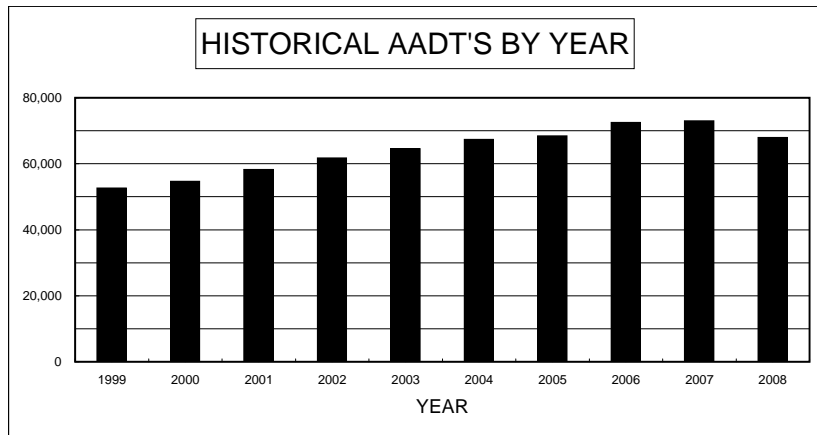

2001 AADT ESTIMATED

DAY OF WEEK		
DAY	ADT	% OF AADT
SUN	51,179	75.3%
MON	69,606	102.4%
TUE	71,362	104.9%
WED	73,229	107.7%
THU	72,822	107.1%
FRI	76,312	112.2%
SAT	60,804	89.4%
AVG WEEKDAY	71,755	105.5%
AVG WEEKEND	55,992	82.3%

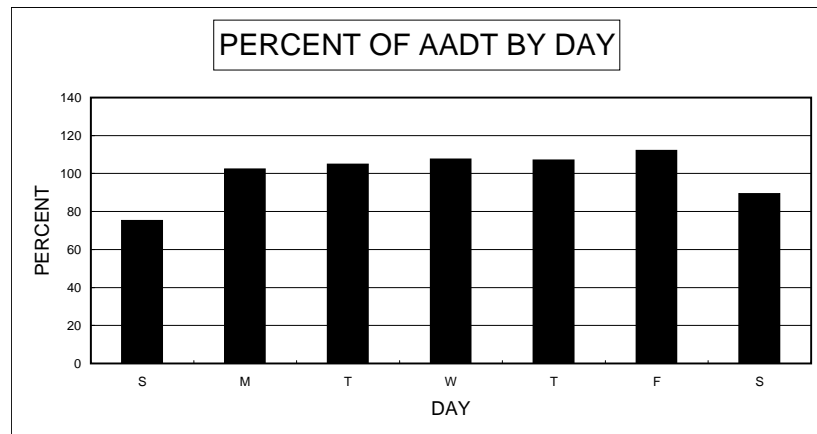

PERCENT DESIGN HOUR VOLUME (DHV) IS OF ANNUAL AVERAGE	9.4%
PERCENT HIGH DIRECTION IS OF DHV	60.9%

ATR 0312210

SR-667 (KIETZKE LANE) 0.15 MI. S. OF GALLETTI WAY

MONTHLY PERCENT		
MONTH	MADT	% OF AADT
JANUARY	14,732	98.2%
FEBRUARY	15,736	104.9%
MARCH	15,826	105.5%
APRIL	15,918	106.1%
MAY	15,787	105.2%
JUNE	16,024	106.8%
JULY	15,324	102.2%
AUGUST	16,151	107.7%
SEPTEMBER	15,544	103.6%
OCTOBER	15,121	100.8%
NOVEMBER	14,155	94.4%
DECEMBER	14,290	95.3%

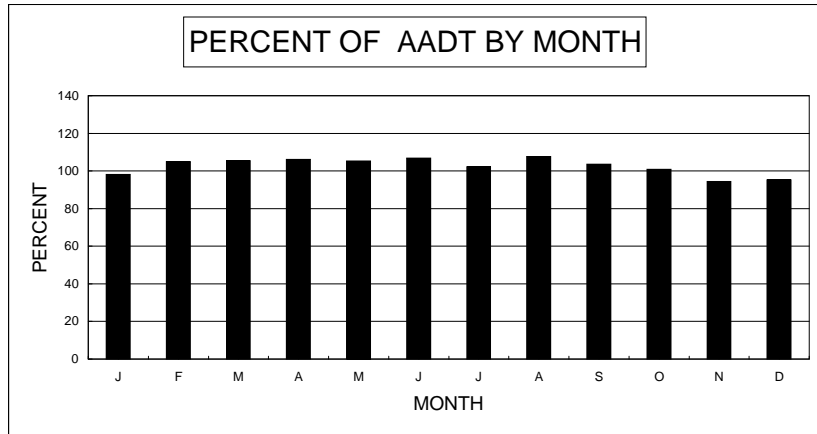

HISTORICAL RECORD		
YEAR	AADT	% OF PREVIOUS YEAR
2008	15,000	93.8%
2007	16,000	93.6%
2006	17,100	95.5%
2005	17,900	102.0%
2004	17,543	116.1%
2003	15,115	95.7%
2002	15,790	104.3%
2001	15,140	104.1%
2000	14,540	96.6%
1999	15,045	104.2%

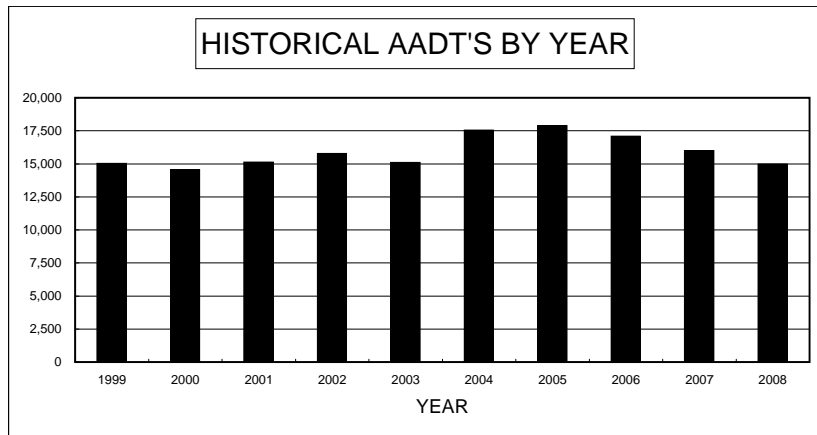

DAY OF WEEK		
DAY	ADT	% OF AADT
SUN	10,608	70.7%
MON	16,184	107.9%
TUE	16,276	108.5%
WED	16,531	110.2%
THU	16,586	110.6%
FRI	17,736	118.2%
SAT	13,766	91.8%
AVG WEEKDAY	16,394	109.3%
AVG WEEKEND	12,187	81.2%

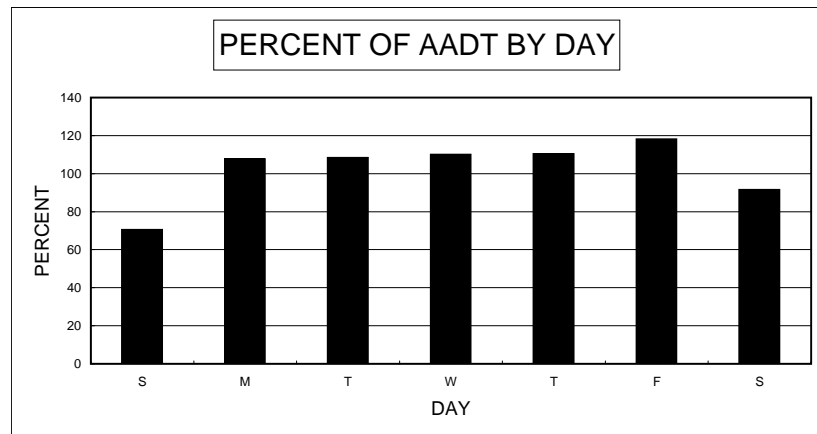

PERCENT DESIGN HOUR VOLUME (DHV) IS OF ANNUAL AVERAGE	11.1%
PERCENT HIGH DIRECTION IS OF DHV	64.7%

ATR 0312220

SR-651 (N. MCCARRAN BLVD.) 0.1 MI. N. OF MAE ANNE AVE.

MONTHLY PERCENT		
MONTH	MADT	% OF AADT
JANUARY	22,086	92.0%
FEBRUARY	24,407	101.7%
MARCH	24,861	103.6%
APRIL	25,847	107.7%
MAY	25,466	106.1%
JUNE	24,330	101.4%
JULY	23,641	98.5%
AUGUST	24,811	103.4%
SEPTEMBER	25,445	106.0%
OCTOBER	24,643	102.7%
NOVEMBER	22,891	95.4%
DECEMBER	22,748	94.8%

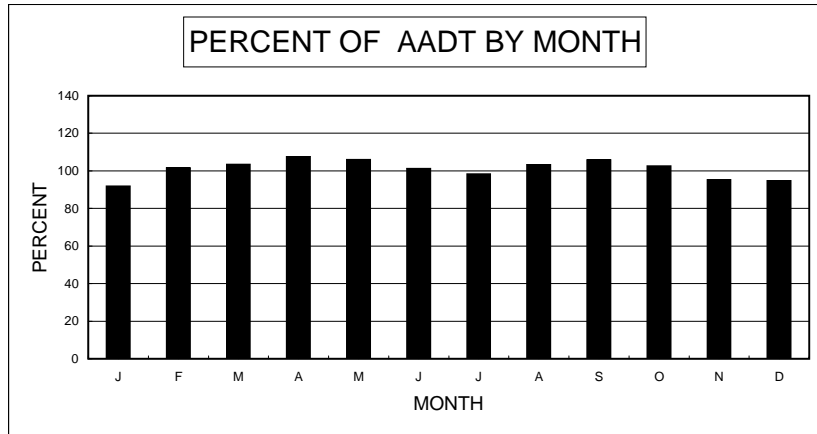

HISTORICAL RECORD		
YEAR	AADT	% OF PREVIOUS YEAR
2008	24,000	92.3%
2007	26,000	98.9%
2006	26,300	98.5%
2005	26,700	99.4%
2004	26,860	106.2%
2003	25,285	106.3%
2002	23,780	101.3%
2001	23,485	102.8%
2000	22,850	103.3%
1999	22,115	107.3%

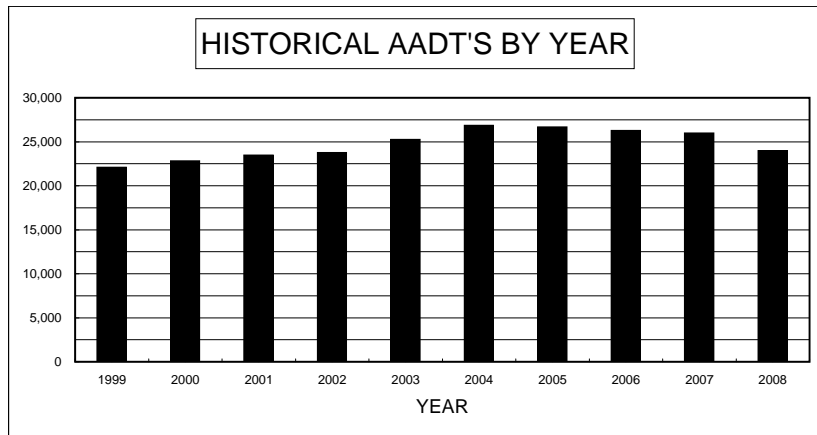

DAY OF WEEK		
DAY	ADT	% OF AADT
SUN	20,226	84.3%
MON	24,379	101.6%
TUE	24,995	104.1%
WED	25,340	105.6%
THU	25,180	104.9%
FRI	26,320	109.7%
SAT	23,414	97.6%
AVG WEEKDAY	24,974	104.1%
AVG WEEKEND	21,820	90.9%

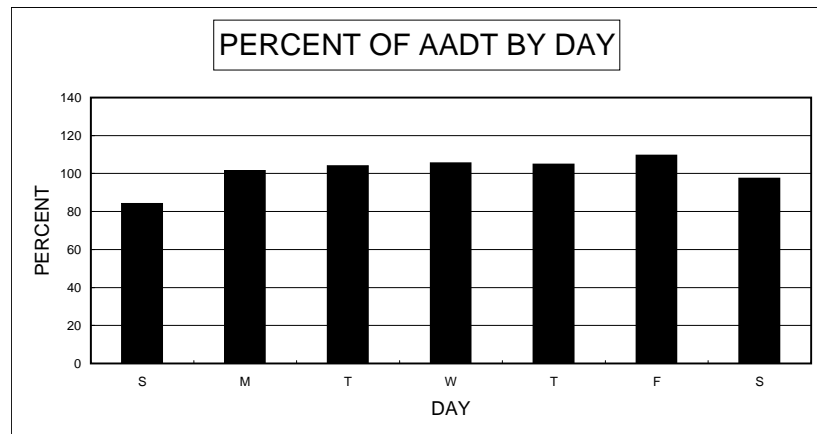

PERCENT DESIGN HOUR VOLUME (DHV) IS OF ANNUAL AVERAGE	9.4%
PERCENT HIGH DIRECTION IS OF DHV	57.4%

ATR 0312230

SR-663 (ODDIE BLVD) 0.1 MI. W. OF ROCK BLVD.

MONTHLY PERCENT		
MONTH	MADT	% OF AADT
JANUARY	11,803	90.8%
FEBRUARY	12,816	98.6%
MARCH	13,060	100.5%
APRIL	13,233	101.8%
MAY	13,253	101.9%
JUNE	13,165	101.3%
JULY	12,292	94.6%
AUGUST	12,818	98.6%
SEPTEMBER	12,621	97.1%
OCTOBER	12,471	95.9%
NOVEMBER	11,855	91.2%
DECEMBER	11,819	90.9%

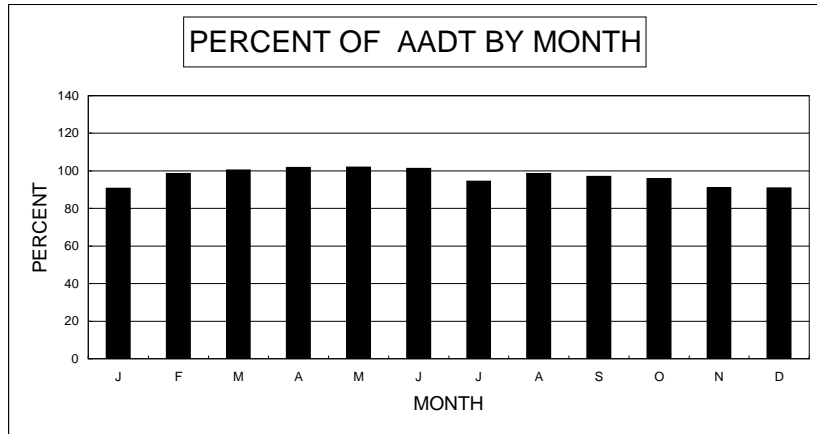

HISTORICAL RECORD		
YEAR	AADT	% OF PREVIOUS YEAR
2008	13,000	92.9%
2007	14,000	96.6%
2006	14,500	94.2%
2005	15,400	101.5%
2004	15,166	101.4%
2003	14,955	111.2%
2002	13,450	103.3%
2001	13,015	102.2%
2000	12,735	97.7%
1999	13,035	104.6%

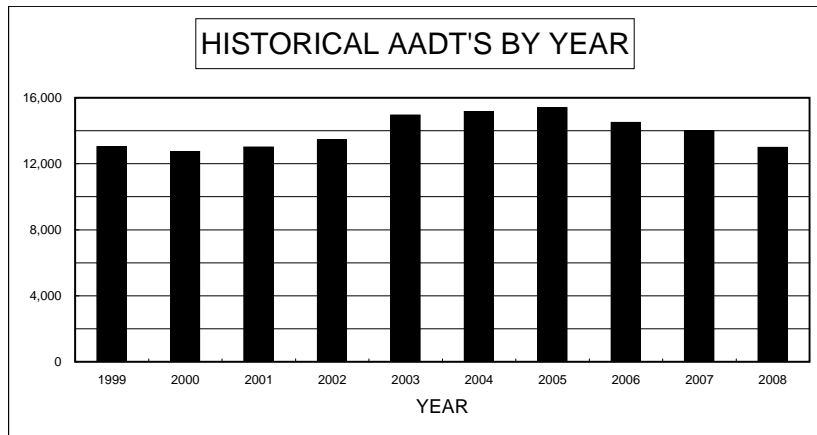

DAY OF WEEK		
DAY	ADT	% OF AADT
SUN	9,894	76.1%
MON	12,657	97.4%
TUE	12,915	99.3%
WED	13,176	101.4%
THU	13,155	101.2%
FRI	14,168	109.0%
SAT	12,241	94.2%
AVG WEEKDAY	12,976	99.8%
AVG WEEKEND	11,068	85.1%

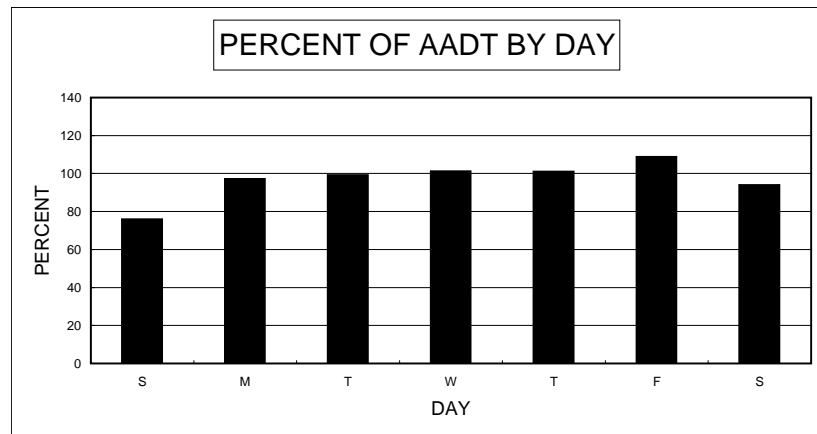

PERCENT DESIGN HOUR VOLUME (DHV) IS OF ANNUAL AVERAGE	10.1%
PERCENT HIGH DIRECTION IS OF DHV	59.4%

ATR 0312240

SR-28 (TAHOE BLVD.) 0.2 MI N. OF LAKE SHORE DR.

MONTHLY PERCENT		
MONTH	MADT	% OF AADT
JANUARY	10,083	84.0%
FEBRUARY	11,401	95.0%
MARCH	11,736	97.8%
APRIL	10,627	88.6%
MAY	11,613	96.8%
JUNE	13,971	116.4%
JULY	17,153	142.9%
AUGUST	16,932	141.1%
SEPTEMBER	13,407	111.7%
OCTOBER	11,072	92.3%
NOVEMBER	9,729	81.1%
DECEMBER	9,944	82.9%

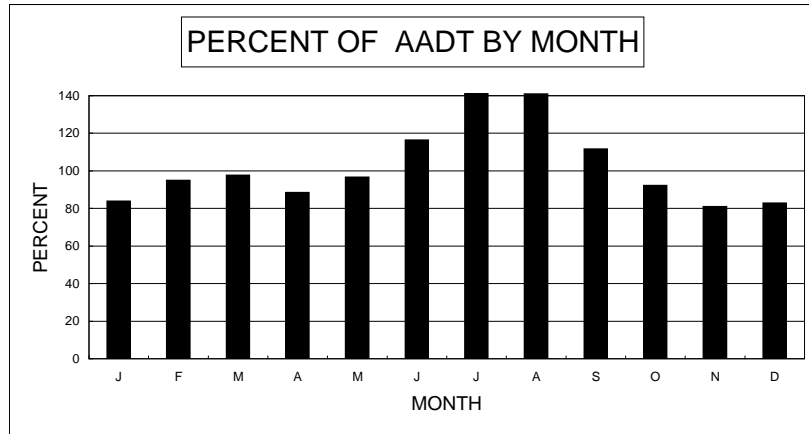

HISTORICAL RECORD		
YEAR	AADT	% OF PREVIOUS YEAR
2008	12,000	92.3%
2007	13,000	97.0%
2006	13,400	99.3%
2005	13,500	96.0%
2004	14,067	98.3%
2003	14,310	100.6%
2002	14,230	101.4%
2001	14,040	99.7%
2000	14,080	103.1%
1999	13,655	99.3%

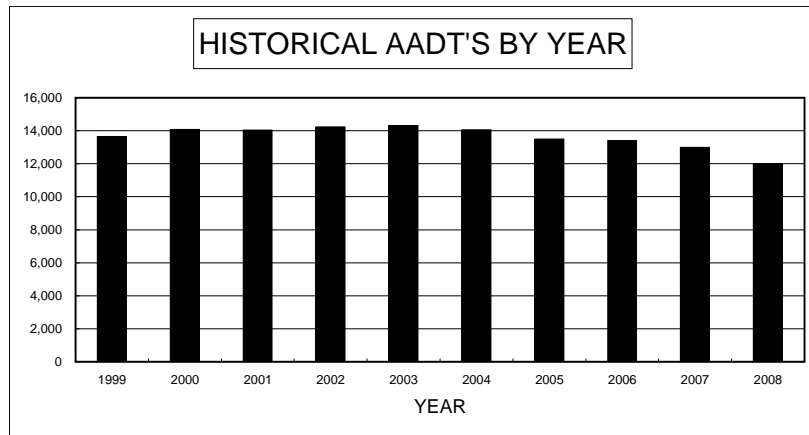

2006 AADT ESTIMATED

DAY OF WEEK		
DAY	ADT	% OF AADT
SUN	10,788	89.9%
MON	11,917	99.3%
TUE	12,209	101.7%
WED	12,483	104.0%
THU	12,477	104.0%
FRI	13,746	114.6%
SAT	12,520	104.3%
AVG WEEKDAY	12,272	102.3%
AVG WEEKEND	11,654	97.1%

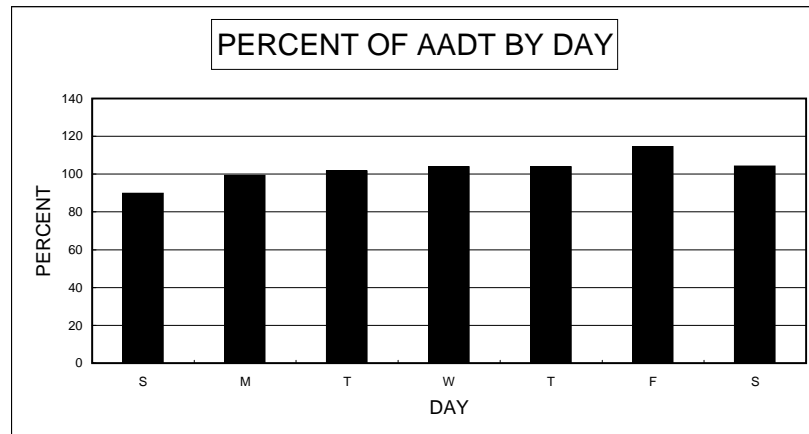

PERCENT DESIGN HOUR VOLUME (DHV) IS OF ANNUAL AVERAGE	12.5%
PERCENT HIGH DIRECTION IS OF DHV	52.6%

ATR 0312250

SR-648 (GLENDALE AVE) 0.1 MI. W. OF 21st. ST.

MONTHLY PERCENT		
MONTH	MADT	% OF AADT
JANUARY	13,435	96.0%
FEBRUARY	14,075	100.5%
MARCH	14,784	105.6%
APRIL	14,960	106.9%
MAY	14,570	104.1%
JUNE	14,894	106.4%
JULY	14,163	101.2%
AUGUST	15,196	108.5%
SEPTEMBER	13,942	99.6%
OCTOBER	13,655	97.5%
NOVEMBER	12,877	92.0%
DECEMBER	12,151	86.8%

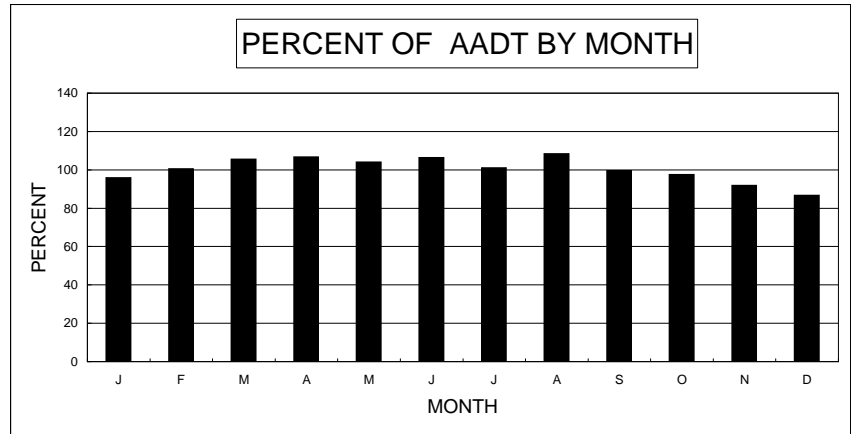

HISTORICAL RECORD		
YEAR	AADT	% OF PREVIOUS YEAR
2008	14,000	87.5%
2007	16,000	91.4%
2006	17,500	98.9%
2005	17,700	88.2%
2004	20,079	96.0%
2003	20,905	112.0%
2002	18,660	106.6%
2001	17,505	98.1%
2000	17,835	95.8%
1999	18,610	97.9%

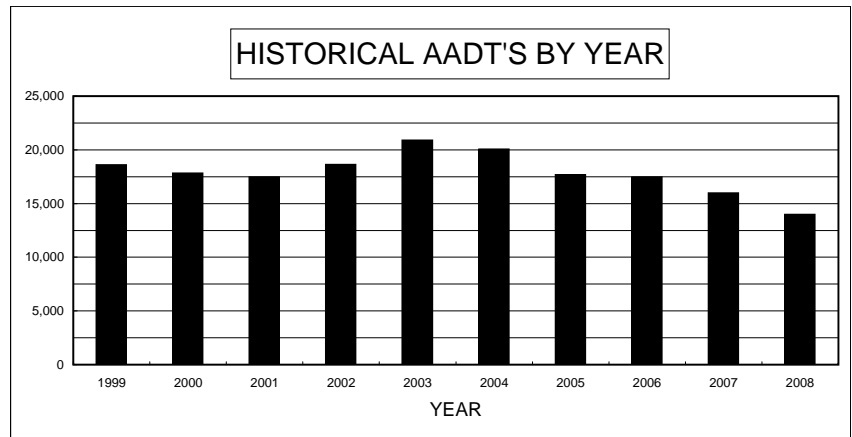

DAY OF WEEK		
DAY	ADT	% OF AADT
SUN	5,244	37.5%
MON	16,320	116.6%
TUE	16,784	119.9%
WED	17,092	122.1%
THU	17,049	121.8%
FRI	17,672	126.2%
SAT	8,249	58.9%
AVG WEEKDAY	16,811	120.1%
AVG WEEKEND	6,747	48.2%

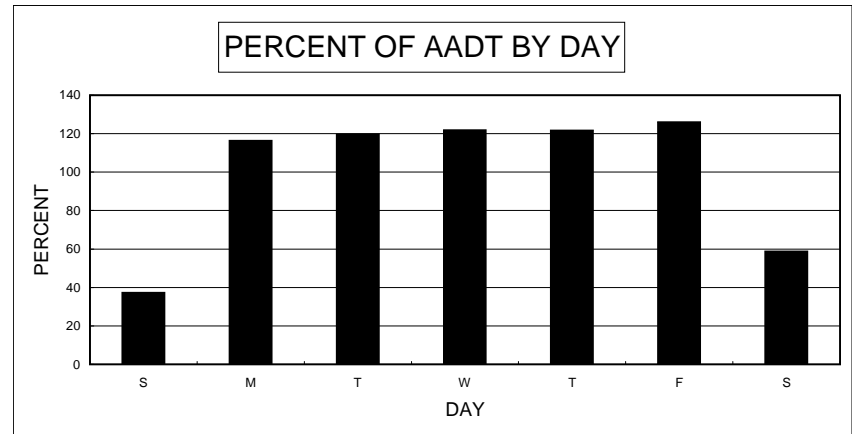

PERCENT DESIGN HOUR VOLUME (DHV) IS OF ANNUAL AVERAGE 11.8%

PERCENT HIGH DIRECTION IS OF DHV 57.8%

ATR 0312260

S. VIRGINIA ST. 0.15 MI N. OF GENTRY WAY

MONTHLY PERCENT		
MONTH	MADT	% OF AADT
JANUARY	29,766	99.2%
FEBRUARY	31,641	105.5%
MARCH	31,613	105.4%
APRIL	31,380	104.6%
MAY	31,128	103.8%
JUNE	31,030	103.4%
JULY	30,573	101.9%
AUGUST	31,721	105.7%
SEPTEMBER	29,823	99.4%
OCTOBER	28,694	95.6%
NOVEMBER	27,844	92.8%
DECEMBER	29,229	97.4%

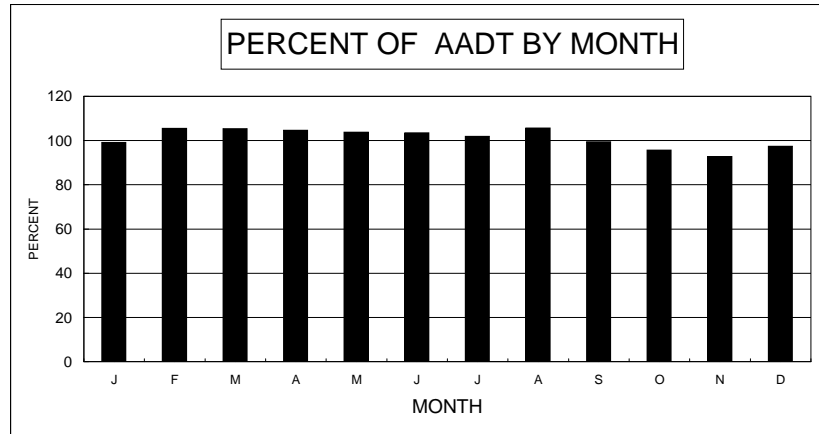

HISTORICAL RECORD		
YEAR	AADT	% OF PREVIOUS YEAR
2008	30,000	90.9%
2007	33,000	100.0%
2006	33,000	98.5%
2005	33,500	100.3%
2004	33,413	99.3%
2003	33,655	97.6%
2002	34,490	104.0%
2001	33,150	103.4%
2000	32,075	110.3%
1999	29,090	95.1%

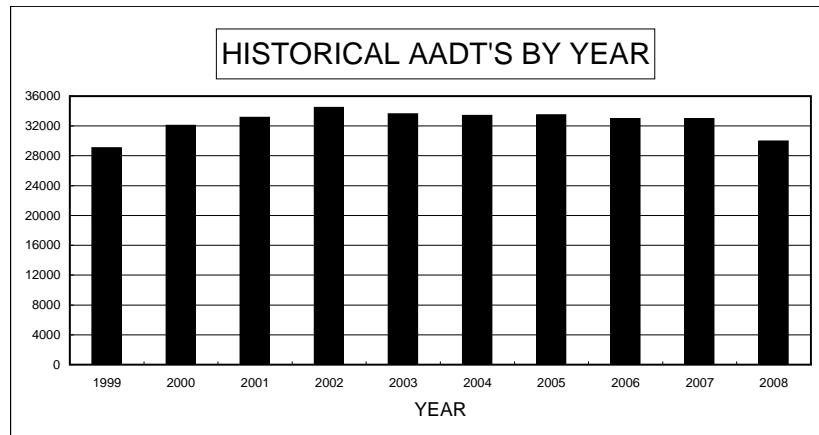

DAY OF WEEK		
DAY	ADT	% OF AADT
SUN	25,442	84.8%
MON	29,388	98.0%
TUE	29,750	99.2%
WED	30,087	100.3%
THU	30,659	102.2%
FRI	34,789	116.0%
SAT	32,477	108.3%
AVG WEEKDAY	29,971	99.9%
AVG WEEKEND	28,960	96.5%

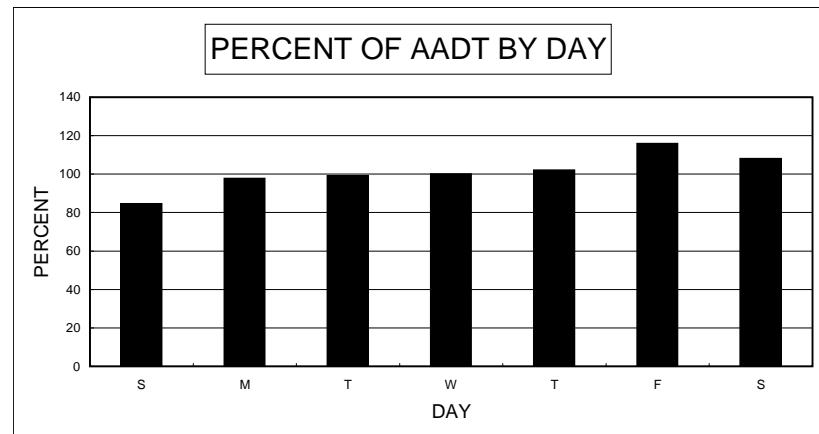

PERCENT DESIGN HOUR VOLUME (DHV) IS OF ANNUAL AVERAGE 9.3%

PERCENT HIGH DIRECTION IS OF DHV 56.6%

ATR 0312270

SR-445 (PYRAMID HWY.) 0.6 MI. N. OF CALLE DE LA PLATA DR.

MONTHLY PERCENT		
MONTH	MADT	% OF AADT
JANUARY	3,650	81.1%
FEBRUARY	4,198	93.3%
MARCH	4,546	101.0%
APRIL	4,783	106.3%
MAY	4,799	106.7%
JUNE	4,774	106.1%
JULY	4,839	107.5%
AUGUST	5,012	111.4%
SEPTEMBER	4,507	100.1%
OCTOBER	4,361	96.9%
NOVEMBER	4,227	93.9%
DECEMBER	3,831	85.1%

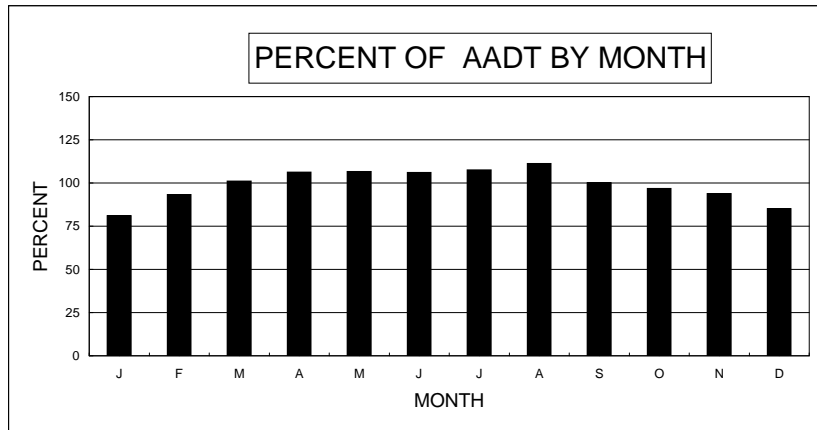

HISTORICAL RECORD		
YEAR	AADT	% OF PREVIOUS YEAR
2008	4,500	91.8%
2007	4,900	97.0%
2006	5,050	108.6%
2005	4,650	105.2%
2004	4,419	116.4%
2003	3,795	108.3%
2002	3,505	
2001		
2000		
1999		

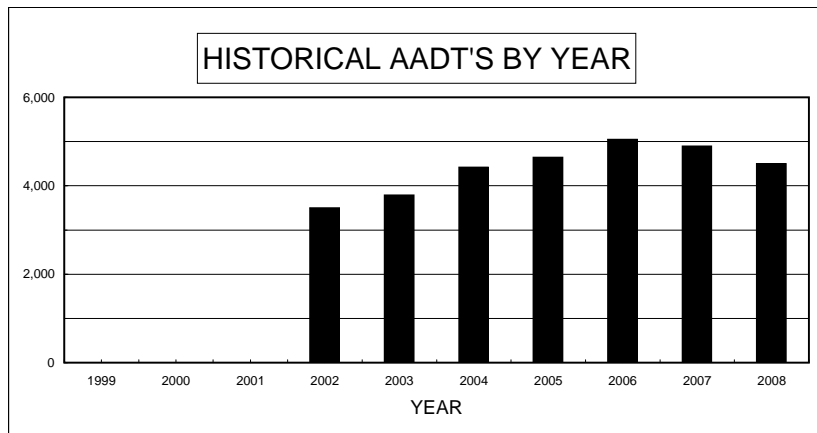

DAY OF WEEK		
DAY	ADT	% OF AADT
SUN	4,136	91.9%
MON	4,306	95.7%
TUE	4,339	96.4%
WED	4,444	98.8%
THU	4,451	98.9%
FRI	4,793	106.5%
SAT	4,753	105.6%
AVG WEEKDAY	4,385	97.4%
AVG WEEKEND	4,445	98.8%

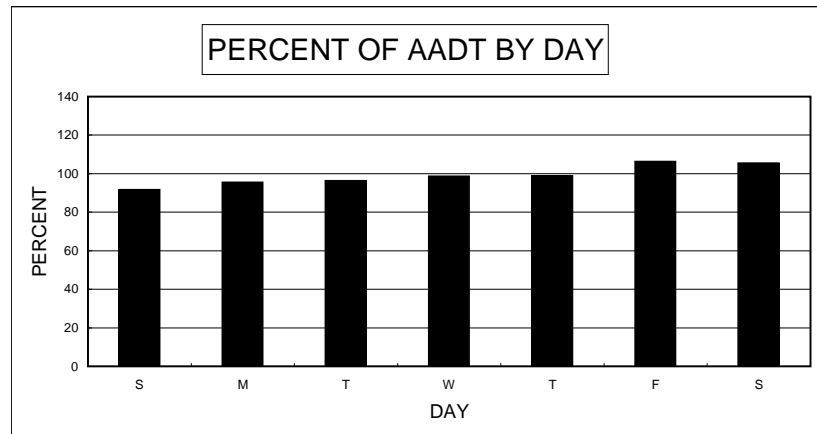

PERCENT DESIGN HOUR VOLUME (DHV) IS OF ANNUAL AVERAGE	10.0%
PERCENT HIGH DIRECTION IS OF DHV	66.3%

ATR 0312280

SR-430 (N VIRGINIA ST) 200 FT N. OF SR-651 (N. MCCARRAN BLVD)

MONTHLY PERCENT		
MONTH	MADT	% OF AADT
JANUARY	18,628	88.7%
FEBRUARY	21,569	102.7%
MARCH	21,910	104.3%
APRIL	22,381	106.6%
MAY	20,307	96.7%
JUNE	20,617	98.2%
JULY	21,247	101.2%
AUGUST	22,248	105.9%
SEPTEMBER	23,521	112.0%
OCTOBER	22,432	106.8%
NOVEMBER	20,837	99.2%
DECEMBER	19,080	90.9%

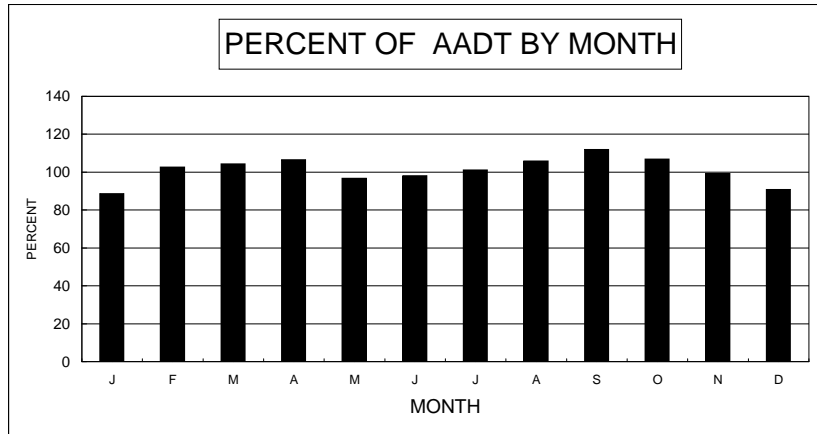

APR., MAY, JULY ESTIMATED DUE TO CONSTRUCTION

HISTORICAL RECORD		
YEAR	AADT	% OF PREVIOUS YEAR
2008	21,000	91.3%
2007	23,000	87.8%
2006	26,200	96.7%
2005	27,100	112.4%
2004	24,102	116.8%
2003	20,635	107.9%
2002	19,120	98.3%
2001	19,445	
2000		
1999		

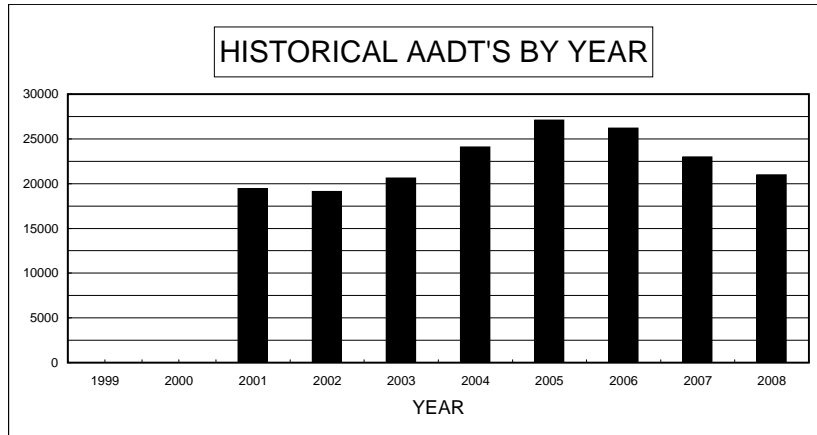

DAY OF WEEK		
DAY	ADT	% OF AADT
SUN	15,346	73.1%
MON	22,529	107.3%
TUE	23,170	110.3%
WED	23,779	113.2%
THU	23,440	111.6%
FRI	23,242	110.7%
SAT	17,765	84.6%
AVG WEEKDAY	23,230	110.6%
AVG WEEKEND	16,556	78.8%

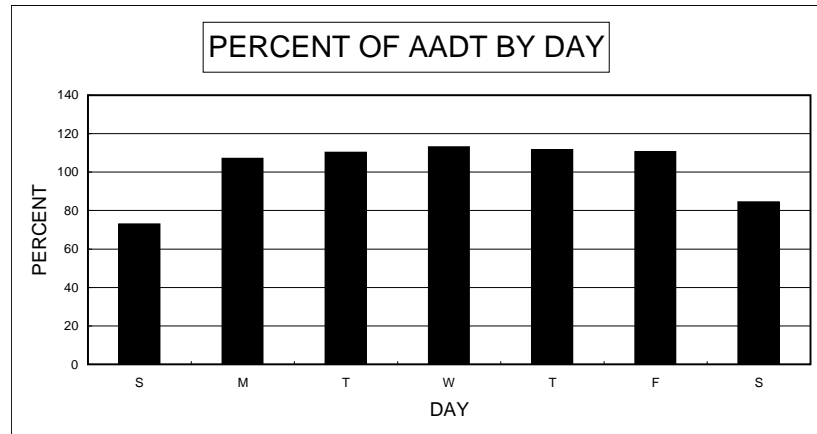

PERCENT DESIGN HOUR VOLUME (DHV) IS OF ANNUAL AVERAGE 10.8%

PERCENT HIGH DIRECTION IS OF DHV 65.0%

ATR 0312290

I-80 0.25 MI. W. OF THE USA PARKWAY INTERCHANGE

MONTHLY PERCENT		
MONTH	MADT	% OF AADT
JANUARY	23,206	89.3%
FEBRUARY	24,847	95.6%
MARCH	26,285	101.1%
APRIL	26,140	100.5%
MAY	26,904	103.5%
JUNE	28,262	108.7%
JULY	27,479	105.7%
AUGUST	29,313	112.7%
SEPTEMBER	26,992	103.8%
OCTOBER	26,467	101.8%
NOVEMBER	24,993	96.1%
DECEMBER	22,670	87.2%

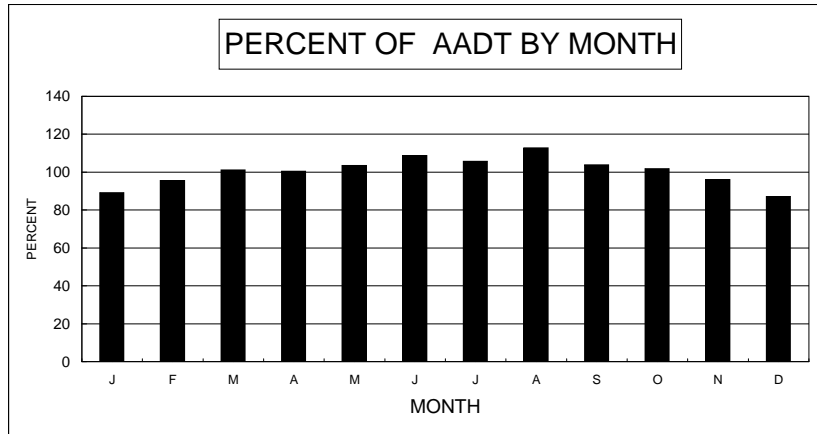

HISTORICAL RECORD		
YEAR	AADT	% OF PREVIOUS YEAR
2008	26,000	100.0%
2007	26,000	98.5%
2006	26,400	103.9%
2005	25,400	104.7%
2004	24,261	107.5%
2003	22,570	103.3%
2002	21,855	105.8%
2001	20,650	
2000		
1999		

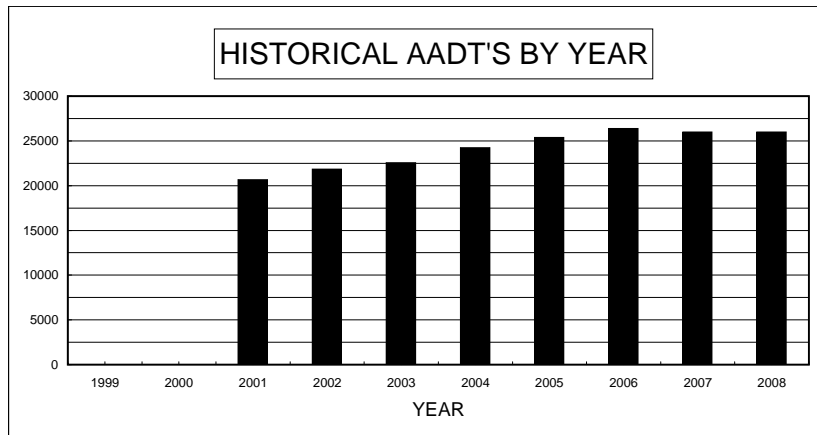

2007 AADT ESTIMATED

DAY OF WEEK		
DAY	ADT	% OF AADT
SUN	19,614	75.4%
MON	27,107	104.3%
TUE	27,937	107.5%
WED	28,194	108.4%
THU	28,435	109.4%
FRI	29,481	113.4%
SAT	22,139	85.2%
AVG WEEKDAY	27,918	107.4%
AVG WEEKEND	20,877	80.3%

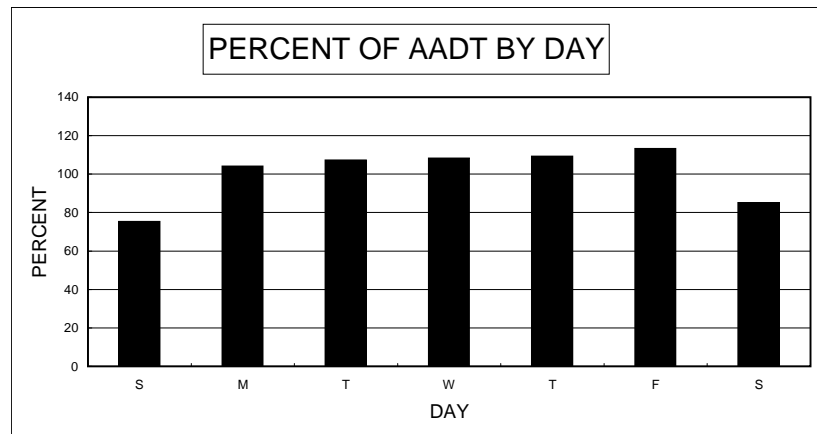

PERCENT DESIGN HOUR VOLUME (DHV) IS OF ANNUAL AVERAGE 9.3%

PERCENT HIGH DIRECTION IS OF DHV 53.3%

ATR 0312300

SPARKS BLVD. 0.2 MI. S. OF PRATER WAY

MONTHLY PERCENT		
MONTH	MADT	% OF AADT
JANUARY		0.0%
FEBRUARY		0.0%
MARCH		0.0%
APRIL		0.0%
MAY		0.0%
JUNE		0.0%
JULY		0.0%
AUGUST		0.0%
SEPTEMBER	19,401	97.0%
OCTOBER	21,138	105.7%
NOVEMBER	21,046	105.2%
DECEMBER	20,631	103.2%

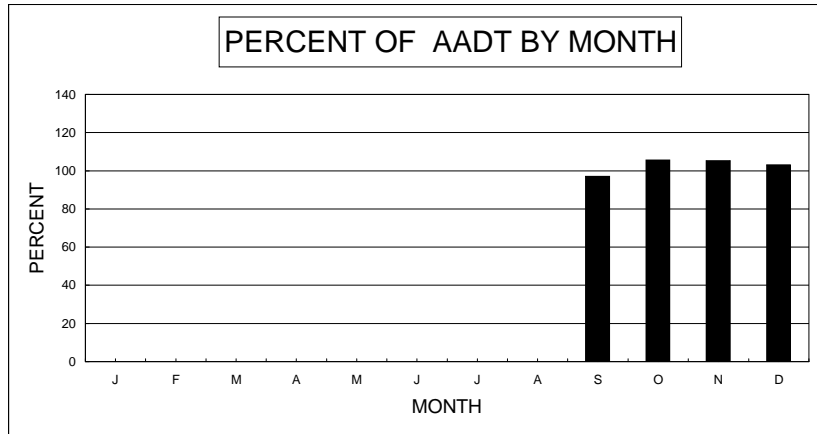

DATA MISSING DUE TO CONSTRUCTION

HISTORICAL RECORD		
YEAR	AADT	% OF PREVIOUS YEAR
2008	20,000	100.0%
2007	20,000	90.5%
2006	22,100	94.0%
2005	23,500	102.5%
2004	22,932	105.7%
2003	21,685	111.9%
2002	19,385	96.9%
2001	20,000	99.0%
2000	20,200	106.9%
1999	18,900	102.7%

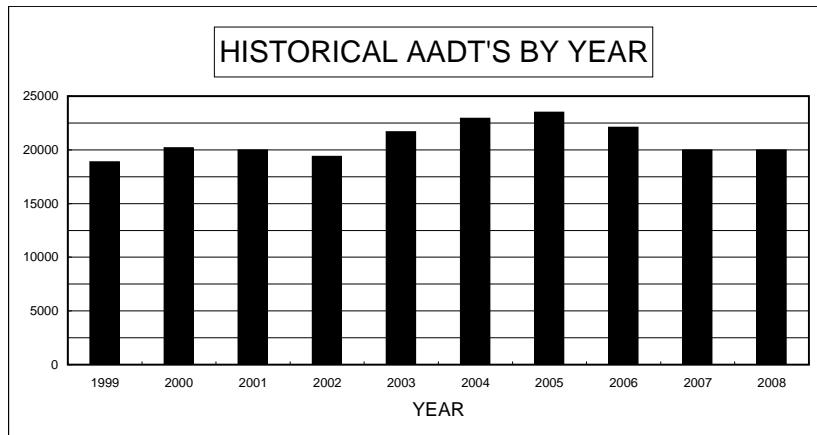

2007 AADT ESTIMATED

DAY OF WEEK		
DAY	ADT	% OF AADT
SUN	13,567	67.8%
MON	21,241	106.2%
TUE	22,684	113.4%
WED	22,086	110.4%
THU	21,622	108.1%
FRI	23,118	115.6%
SAT	17,243	86.2%
AVG WEEKDAY	21,908	109.5%
AVG WEEKEND	15,405	77.0%

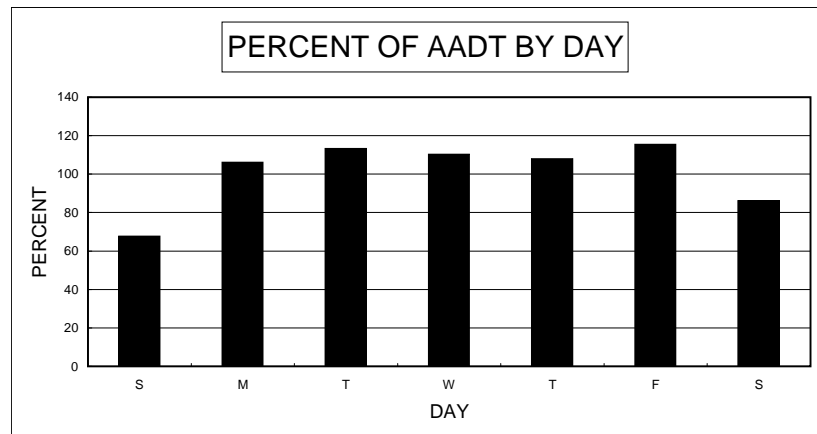

PERCENT DESIGN HOUR VOLUME (DHV) IS OF ANNUAL AVERAGE

N/A

PERCENT HIGH DIRECTION IS OF DHV

N/A

ATR 0312310

SR-430 (S. VIRGINIA ST.) 0.35 MI. NORTH OF US-395 INTCH

MONTHLY PERCENT		
MONTH	MADT	% OF AADT
JANUARY	13,892	86.8%
FEBRUARY	14,907	93.2%
MARCH	15,637	97.7%
APRIL	15,691	98.1%
MAY	15,986	99.9%
JUNE	16,236	101.5%
JULY	16,073	100.5%
AUGUST	16,757	104.7%
SEPTEMBER	16,131	100.8%
OCTOBER	15,317	95.7%
NOVEMBER	14,919	93.2%
DECEMBER	15,508	96.9%

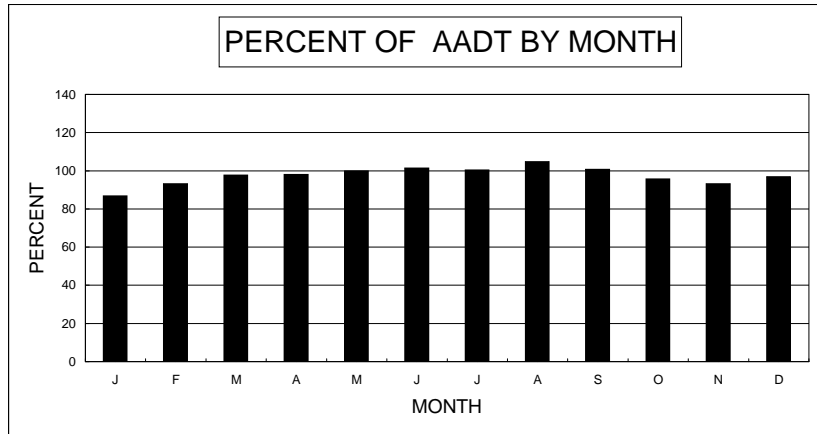

HISTORICAL RECORD		
YEAR	AADT	% OF PREVIOUS YEAR
2008	16,000	94.1%
2007	17,000	101.2%
2006	16,800	113.5%
2005	14,800	92.3%
2004	16,028	104.2%
2003	15,380	99.5%
2002	15,450	
2001		
2000		
1999		

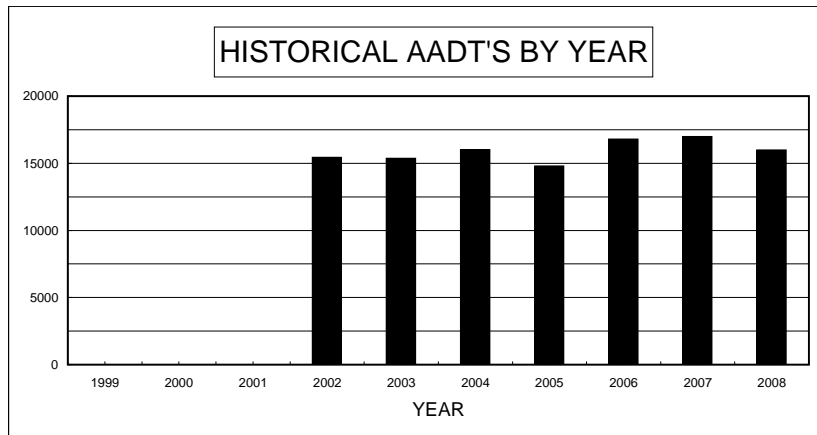

DAY OF WEEK		
DAY	ADT	% OF AADT
SUN	13,050	81.6%
MON	15,146	94.7%
TUE	15,416	96.4%
WED	15,770	98.6%
THU	15,793	98.7%
FRI	17,634	110.2%
SAT	16,307	101.9%
AVG WEEKDAY	15,531	97.1%
AVG WEEKEND	14,679	91.7%

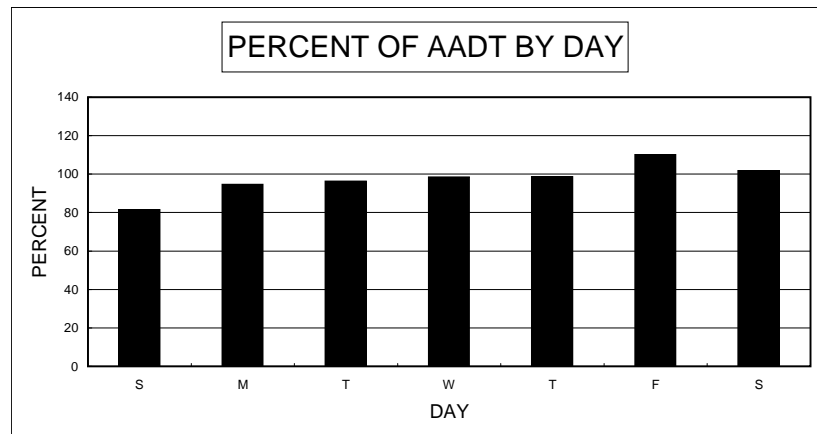

PERCENT DESIGN HOUR VOLUME (DHV) IS OF ANNUAL AVERAGE	10.7%
PERCENT HIGH DIRECTION IS OF DHV	61.3%

ATR 0312320

SR-650 (MCCARRAN BLVD.) 0.18 MI. NORTH OF PRATER WAY

MONTHLY PERCENT		
MONTH	MADT	% OF AADT
JANUARY	22,540	93.9%
FEBRUARY	24,415	101.7%
MARCH	24,903	103.8%
APRIL	24,353	101.5%
MAY	23,797	99.2%
JUNE	24,947	103.9%
JULY	24,660	102.7%
AUGUST	24,394	101.6%
SEPTEMBER	23,399	97.5%
OCTOBER	22,887	95.4%
NOVEMBER	21,772	90.7%
DECEMBER	21,556	89.8%

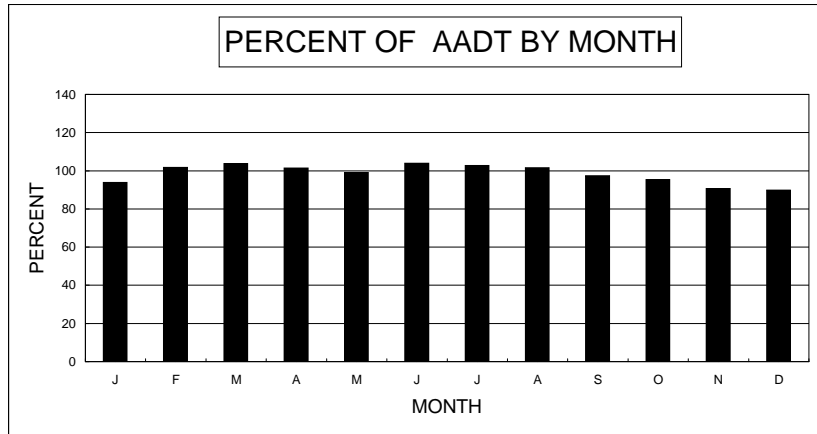

HISTORICAL RECORD		
YEAR	AADT	% OF PREVIOUS YEAR
2008	24,000	96.0%
2007	25,000	100.8%
2006	24,800	95.0%
2005	26,100	101.2%
2004	25,800	100.7%
2003	25,615	102.9%
2002	24,885	
2001		
2000		
1999		

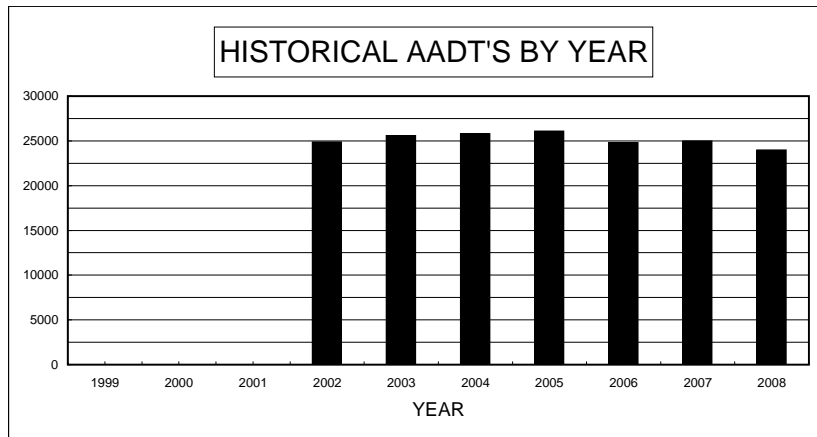

2006 AADT ESTIMATED

DAY OF WEEK		
DAY	ADT	% OF AADT
SUN	17,005	70.9%
MON	24,336	101.4%
TUE	24,831	103.5%
WED	25,279	105.3%
THU	25,275	105.3%
FRI	27,245	113.5%
SAT	21,475	89.5%
AVG WEEKDAY	24,930	103.9%
AVG WEEKEND	19,240	80.2%

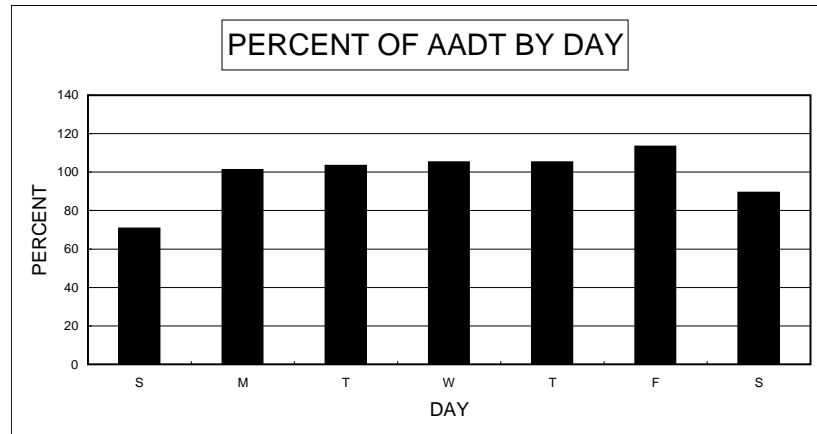

PERCENT DESIGN HOUR VOLUME (DHV) IS OF ANNUAL AVERAGE	10.3%
PERCENT HIGH DIRECTION IS OF DHV	66.9%

ATR 0312330

CLEAR ACRE LN. 210 FT. NORTH OF WEDEKIND RD.

MONTHLY PERCENT		
MONTH	MADT	% OF AADT
JANUARY	5,169	89.1%
FEBRUARY	5,745	99.1%
MARCH	5,775	99.6%
APRIL	6,067	104.6%
MAY	6,048	104.3%
JUNE	5,822	100.4%
JULY	5,531	95.4%
AUGUST	5,768	99.5%
SEPTEMBER	6,025	103.9%
OCTOBER	6,197	106.8%
NOVEMBER	5,912	101.9%
DECEMBER	5,373	92.6%

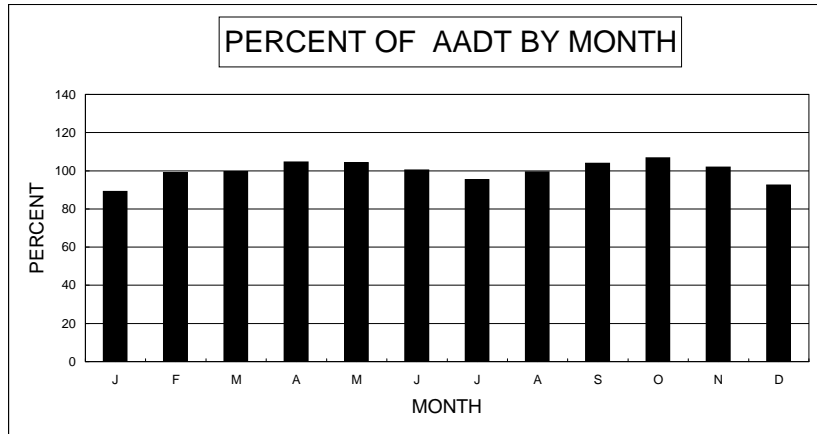

HISTORICAL RECORD		
YEAR	AADT	% OF PREVIOUS YEAR
2008	5,800	100.0%
2007	5,800	99.1%
2006	5,850	92.9%
2005	6,300	97.3%
2004	6,476	108.8%
2003	5,950	108.3%
2002	5,495	
2001		
2000		
1999		

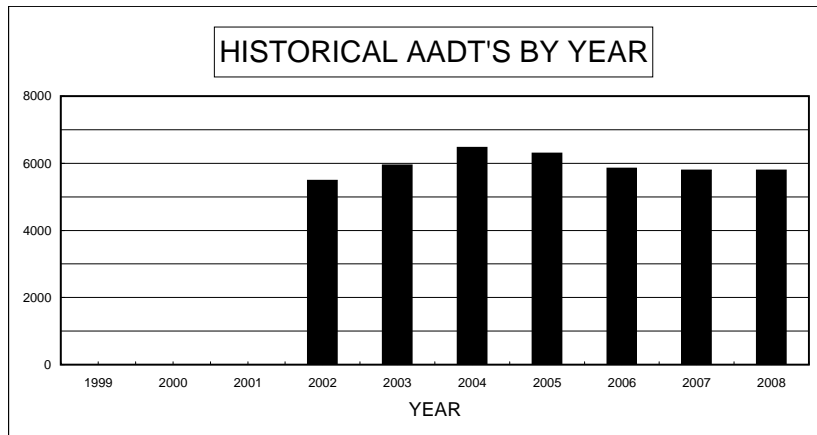

DAY OF WEEK		
DAY	ADT	% OF AADT
SUN	4,780	82.4%
MON	5,866	101.1%
TUE	5,862	101.1%
WED	6,018	103.8%
THU	6,017	103.7%
FRI	6,463	111.4%
SAT	5,494	94.7%
AVG WEEKDAY	5,941	102.4%
AVG WEEKEND	5,137	88.6%

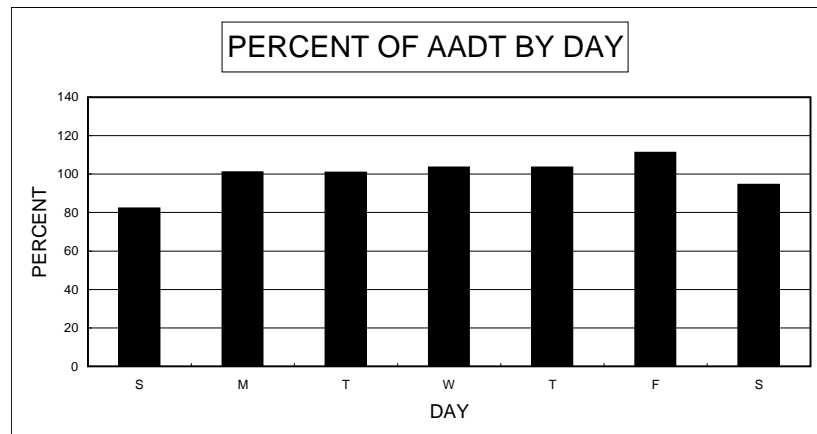

PERCENT DESIGN HOUR VOLUME (DHV) IS OF ANNUAL AVERAGE	10.8%
PERCENT HIGH DIRECTION IS OF DHV	52.2%

ATR 0312350

SR-430 (US-395) 1.4 MI. N. OF EAST LAKE BLVD. JCT.

MONTHLY PERCENT		
MONTH	MADT	% OF AADT
JANUARY	29,955	85.6%
FEBRUARY	33,297	95.1%
MARCH	35,424	101.2%
APRIL	35,643	101.8%
MAY	35,498	101.4%
JUNE	36,967	105.6%
JULY	36,475	104.2%
AUGUST	38,058	108.7%
SEPTEMBER	36,820	105.2%
OCTOBER	34,659	99.0%
NOVEMBER	32,496	92.8%
DECEMBER	31,309	89.5%

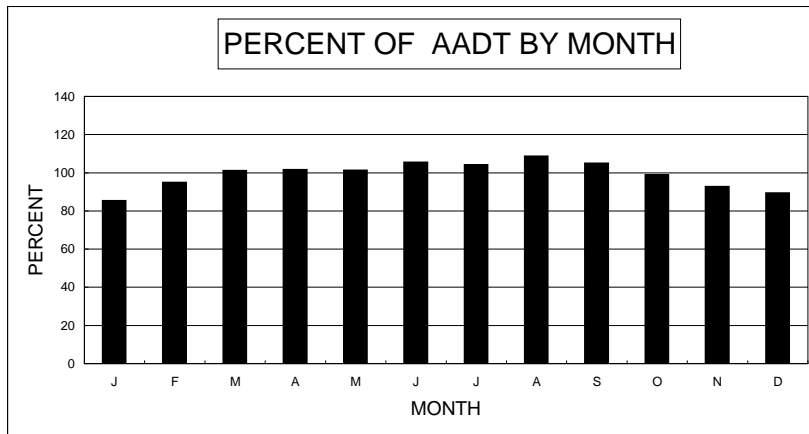

HISTORICAL RECORD		
YEAR	AADT	% OF PREVIOUS YEAR
2008	35,000	92.8%
2007	37,700	99.2%
2006	38,000	
2005		
2004		
2003		
2002		
2001		
2000		
1999		

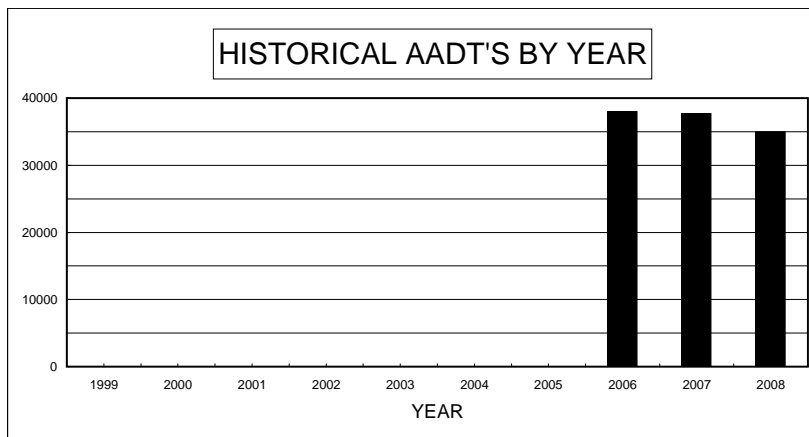

DAY OF WEEK		
DAY	ADT	% OF AADT
SUN	25,422	72.6%
MON	35,041	100.1%
TUE	36,533	104.4%
WED	37,574	107.4%
THU	37,831	108.1%
FRI	39,367	112.5%
SAT	31,251	89.3%
AVG WEEKDAY	36,745	105.0%
AVG WEEKEND	28,337	81.0%

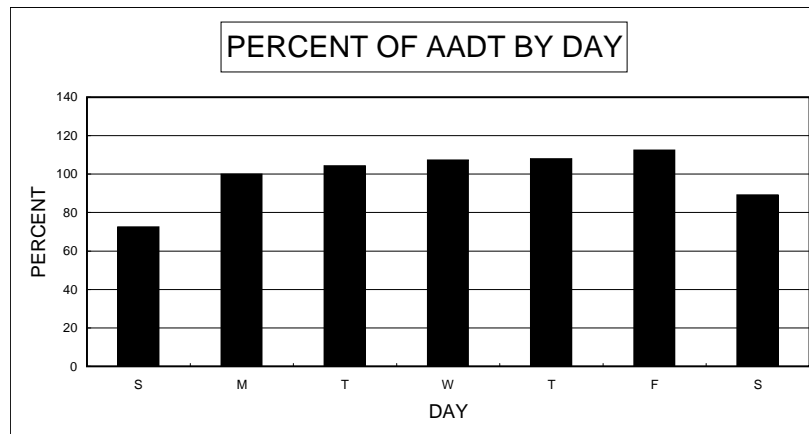

PERCENT DESIGN HOUR VOLUME (DHV) IS OF ANNUAL AVERAGE	10.0%
PERCENT HIGH DIRECTION IS OF DHV	51.4%

ATR 0317120

SR-431 (MT ROSE HWY.) 4.8 MI W. OF SR-430 (US-395)

MONTHLY PERCENT		
MONTH	MADT	% OF AADT
JANUARY	9,821	89.3%
FEBRUARY	10,701	97.3%
MARCH	10,161	92.4%
APRIL	9,775	88.9%
MAY	9,970	90.6%
JUNE	11,336	103.1%
JULY	12,721	115.6%
AUGUST	12,793	116.3%
SEPTEMBER	11,087	100.8%
OCTOBER	9,829	89.4%
NOVEMBER	8,869	80.6%
DECEMBER	10,043	91.3%

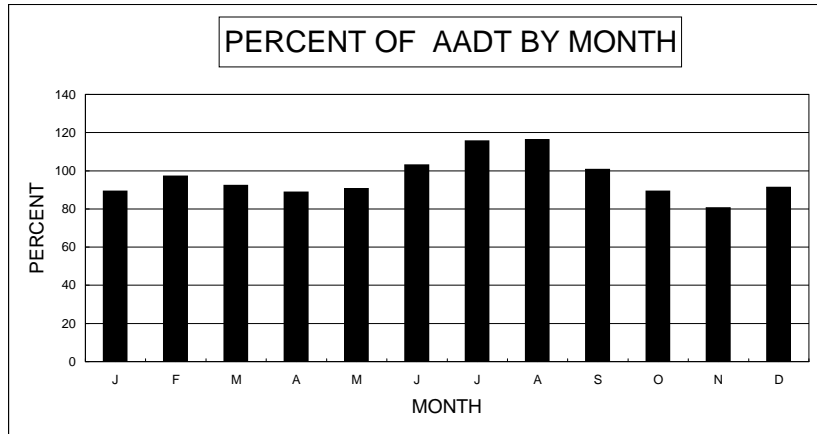

HISTORICAL RECORD		
YEAR	AADT	% OF PREVIOUS YEAR
2008	11,000	100.0%
2007	11,000	101.9%
2006	10,800	103.8%
2005	10,400	93.9%
2004	11,080	105.0%
2003	10,550	103.5%
2002	10,190	104.4%
2001	9,765	105.5%
2000	9,260	106.2%
1999	8,720	104.4%

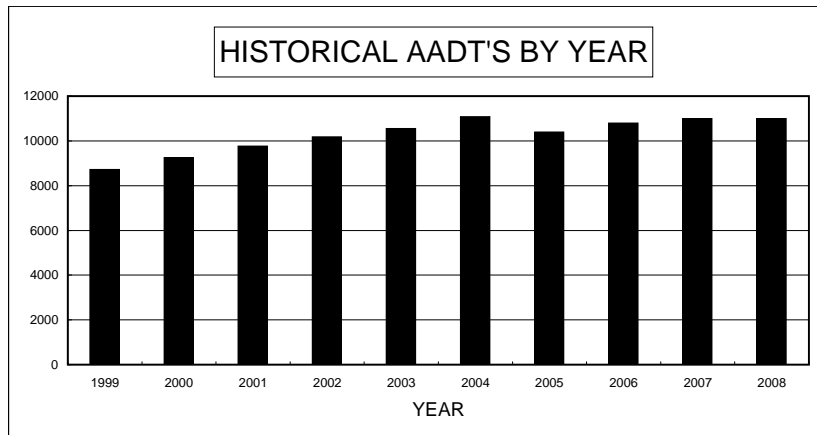

DAY OF WEEK		
DAY	ADT	% OF AADT
SUN	9,227	83.9%
MON	10,304	93.7%
TUE	10,765	97.9%
WED	10,863	98.8%
THU	10,902	99.1%
FRI	11,521	104.7%
SAT	10,563	96.0%
AVG WEEKDAY	10,709	97.4%
AVG WEEKEND	9,895	90.0%

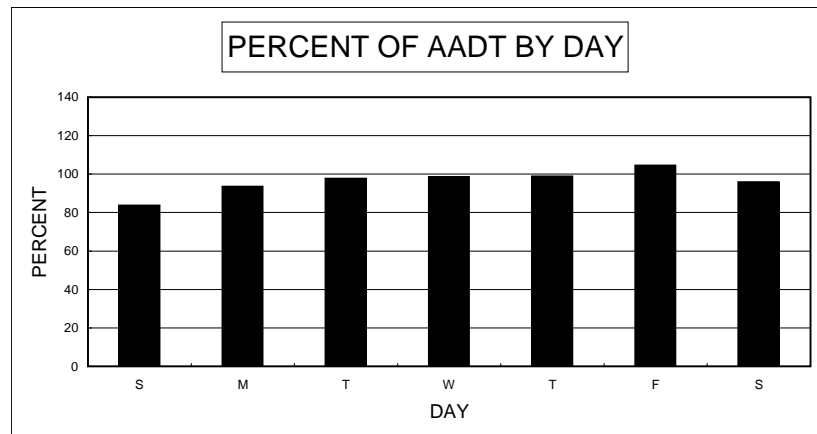

PERCENT DESIGN HOUR VOLUME (DHV) IS OF ANNUAL AVERAGE	11.8%
PERCENT HIGH DIRECTION IS OF DHV	66.1%

ATR 0332110

US-93 0.5 MI. NORTH OF MCGILL

MONTHLY PERCENT		
MONTH	MADT	% OF AADT
JANUARY	1,229	76.8%
FEBRUARY	1,318	82.4%
MARCH	1,793	112.1%
APRIL	1,690	105.7%
MAY	1,594	99.6%
JUNE	1,759	109.9%
JULY	1,769	110.6%
AUGUST	1,763	110.2%
SEPTEMBER	1,627	101.7%
OCTOBER	1,826	114.1%
NOVEMBER	1,622	101.4%
DECEMBER	1,343	83.9%

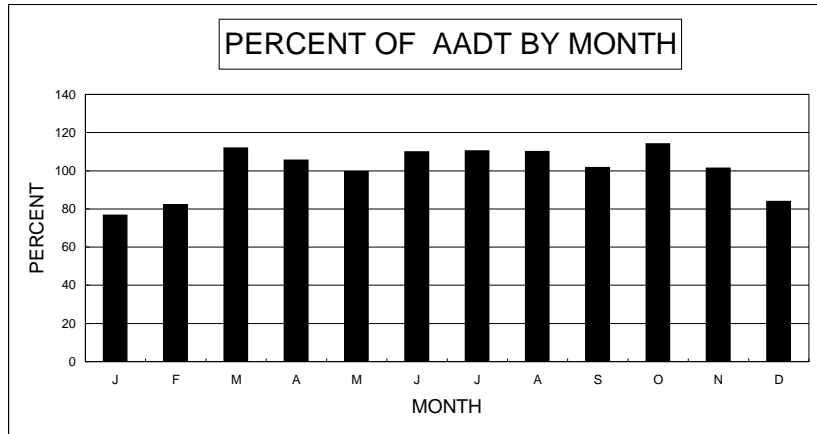

HISTORICAL RECORD		
YEAR	AADT	% OF PREVIOUS YEAR
2008	1,600	94.1%
2007	1,700	100.0%
2006	1,700	106.3%
2005	1,600	102.4%
2004	1,562	101.8%
2003	1,535	98.4%
2002	1,560	104.3%
2001	1,495	100.7%
2000	1,485	97.1%
1999	1,530	105.9%

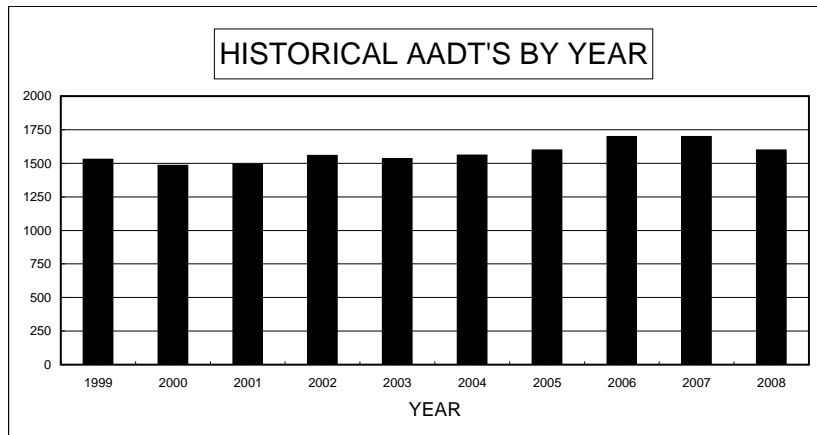

DAY OF WEEK		
DAY	ADT	% OF AADT
SUN	1,609	100.6%
MON	1,516	94.8%
TUE	1,590	99.4%
WED	1,637	102.3%
THU	1,652	103.3%
FRI	1,685	105.3%
SAT	1,590	99.4%
AVG WEEKDAY	1,599	99.9%
AVG WEEKEND	1,600	100.0%

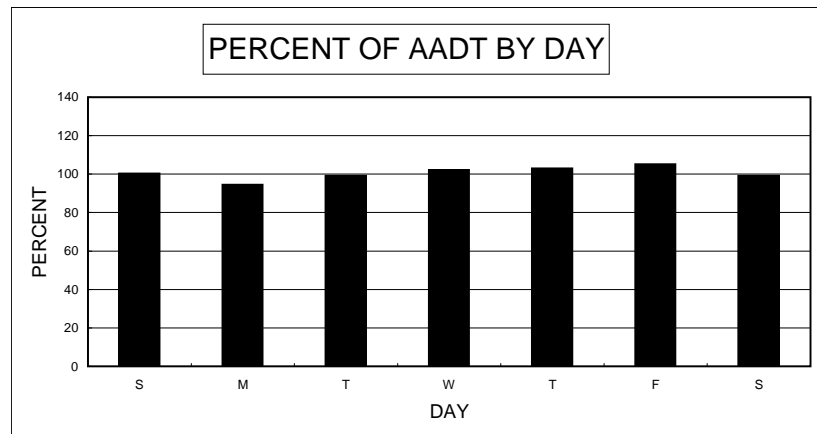

PERCENT DESIGN HOUR VOLUME (DHV) IS OF ANNUAL AVERAGE	11.4%
PERCENT HIGH DIRECTION IS OF DHV	62.5%

ATR 0332140

US-6 6.0 MI. E. OF US-50 (AULTMAN ST.) IN ELY

MONTHLY PERCENT		
MONTH	MADT	% OF AADT
JANUARY	760	63.3%
FEBRUARY	715	59.6%
MARCH	953	79.4%
APRIL	1,065	88.8%
MAY	1,318	109.8%
JUNE	1,531	127.6%
JULY	1,572	131.0%
AUGUST	1,565	130.4%
SEPTEMBER	1,401	116.8%
OCTOBER	1,332	111.0%
NOVEMBER	1,065	88.7%
DECEMBER	756	63.0%

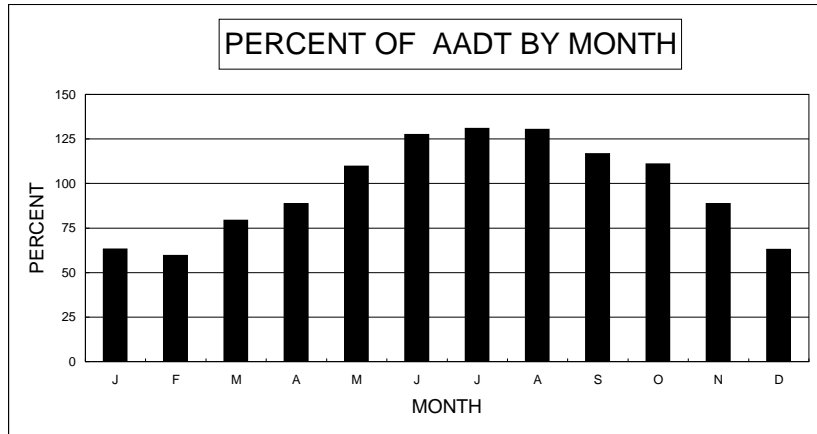

HISTORICAL RECORD		
YEAR	AADT	% OF PREVIOUS YEAR
2008	1,200	92.3%
2007	1,300	100.0%
2006	1,300	104.0%
2005	1,250	99.9%
2004	1,251	100.1%
2003	1,250	104.6%
2002	1,195	98.8%
2001	1,210	100.8%
2000	1,200	98.8%
1999	1,215	103.0%

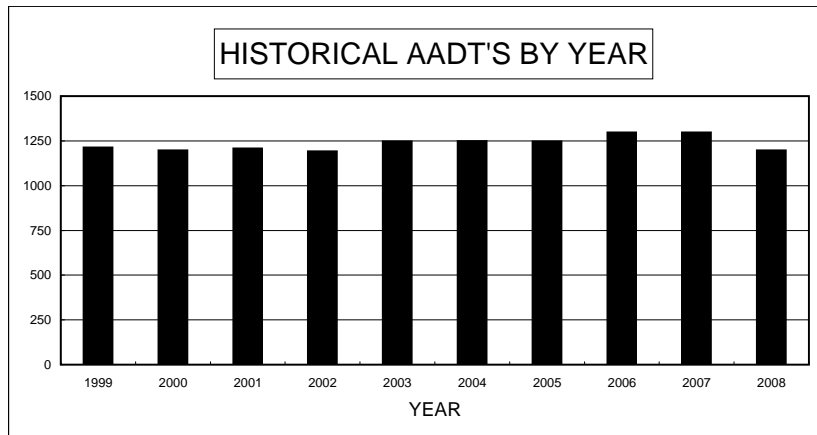

DAY OF WEEK		
DAY	ADT	% OF AADT
SUN	1,205	100.4%
MON	1,079	89.9%
TUE	1,083	90.3%
WED	1,117	93.1%
THU	1,152	96.0%
FRI	1,253	104.4%
SAT	1,297	108.1%
AVG WEEKDAY	1,108	92.3%
AVG WEEKEND	1,251	104.3%

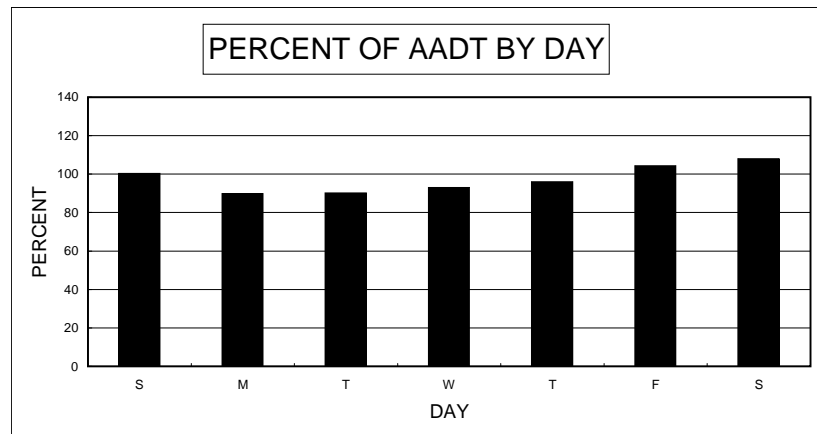

PERCENT DESIGN HOUR VOLUME (DHV) IS OF ANNUAL AVERAGE	13.3%
PERCENT HIGH DIRECTION IS OF DHV	50.6%

ATR 0332150

US-50 1 MI. W. OF THE ROAD TO RUTH

MONTHLY PERCENT		
MONTH	MADT	% OF AADT
JANUARY	300	53.6%
FEBRUARY	317	56.6%
MARCH	403	72.0%
APRIL	505	90.2%
MAY	670	119.6%
JUNE	772	137.9%
JULY	754	134.6%
AUGUST	764	136.4%
SEPTEMBER	737	131.6%
OCTOBER	680	121.4%
NOVEMBER	511	91.2%
DECEMBER	363	64.8%

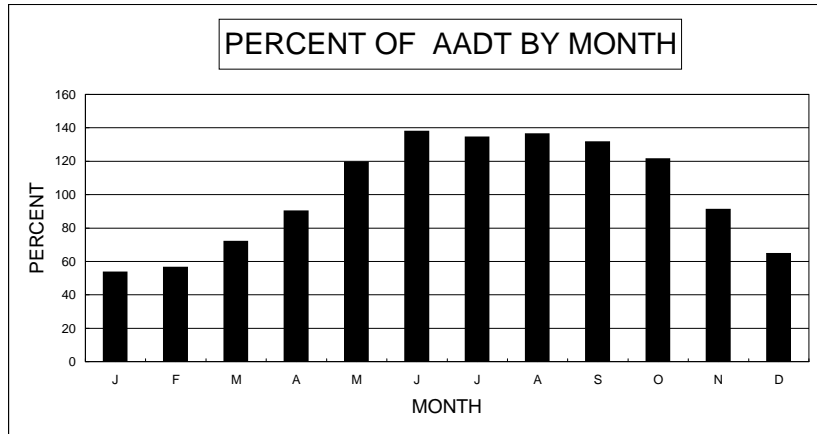

HISTORICAL RECORD		
YEAR	AADT	% OF PREVIOUS YEAR
2008	560	87.5%
2007	640	104.9%
2006	610	98.4%
2005	620	100.3%
2004	618	93.7%
2003	660	100.0%
2002	660	100.0%
2001	660	103.9%
2000	635	96.9%
1999	655	100.8%

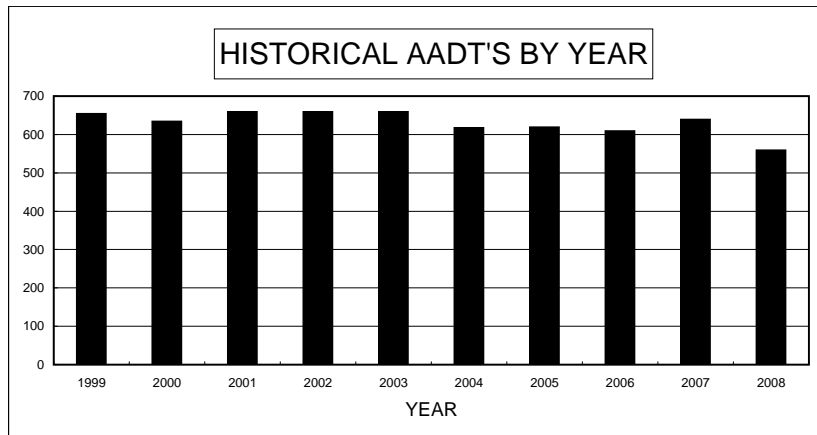

DAY OF WEEK		
DAY	ADT	% OF AADT
SUN	536	95.7%
MON	545	97.3%
TUE	535	95.5%
WED	571	102.0%
THU	595	106.3%
FRI	622	111.1%
SAT	549	98.0%
AVG WEEKDAY	562	100.3%
AVG WEEKEND	543	96.9%

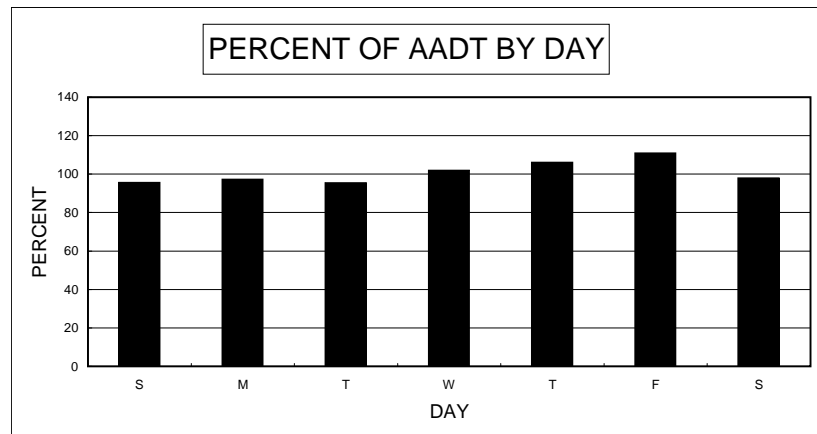

PERCENT DESIGN HOUR VOLUME (DHV) IS OF ANNUAL AVERAGE	14.0%
PERCENT HIGH DIRECTION IS OF DHV	57.0%