

LOVELOCK AREA

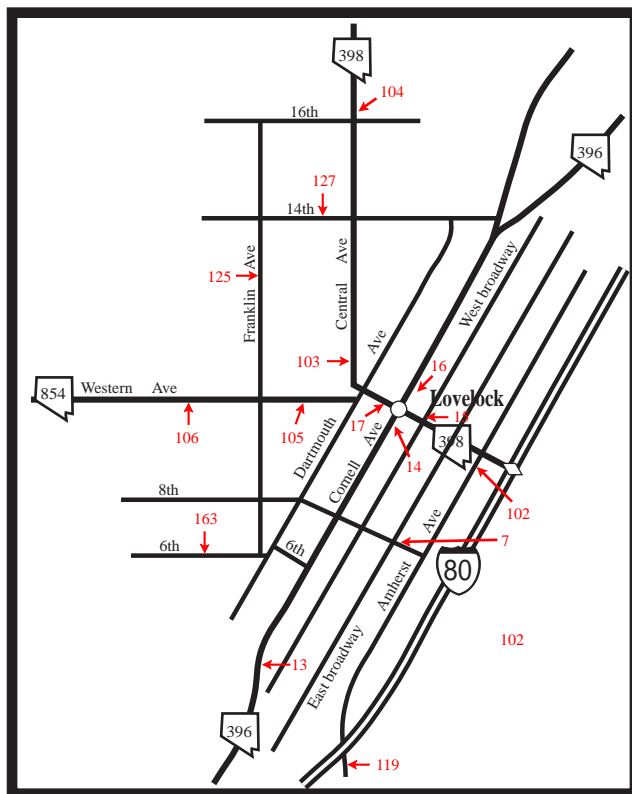

LOVELOCK

# INTERSTATE INTERCHANGES

**TOULON 93**

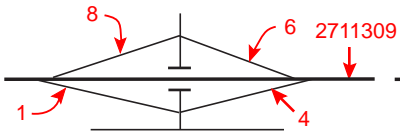

**WEST LOVELOCK 105**

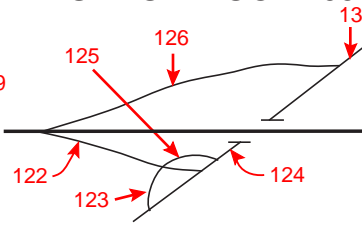

**MAIN STREET 106**

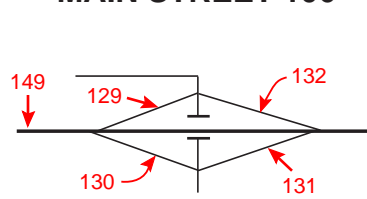

**EAST LOVELOCK 107**

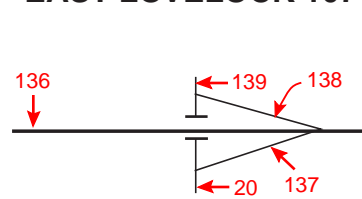

**COAL CANYON 112**

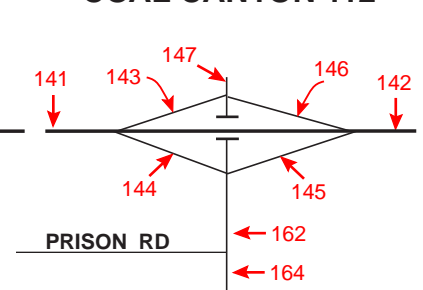

**OREANA-ROCHESTER 119**

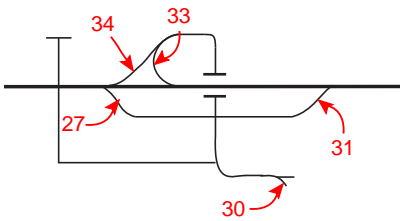

**RYE PATCH DAM 129**

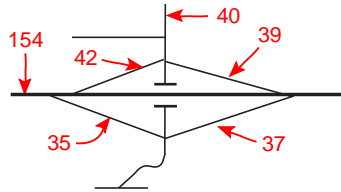

**HUMBOLDT 138**

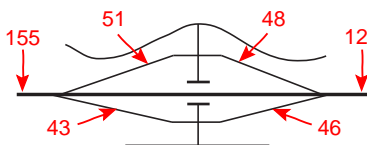

**IMLAY 145**

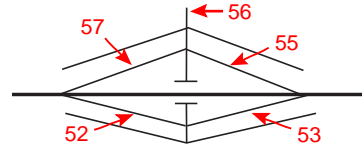

**DUN GLEN MILL CITY 149**

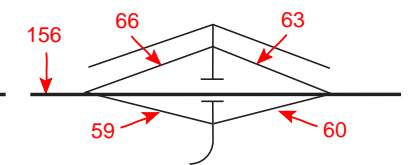

**DUN GLEN 151**

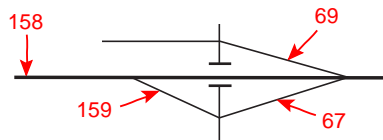

**COSGRAVE 158**

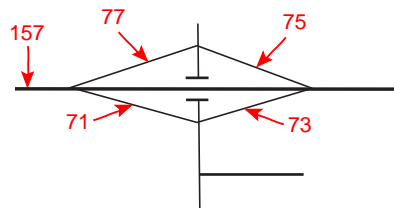

PERSHING COUNTY

TABLE 3 - ANNUAL AVERAGE DAILY TRAFFIC AT PORTABLE TRAFFIC COUNT STATIONS -

STATION	1996	1997	1998	1999	2000	2001	2002	2003	2004	2005
0001	IR-80, E/B off-ramp of the Toulon Intch 'Exit 93'.									
	60	60	105	100	90	90	90*	90	80	80*
0002	Westfall Rd, .1 mi E of Lower Valley Rd S of Lovelock at the RxR tracks.									
							170	150	150	190
0003	Meadow Rd, .2 mi E of Lower Valley Rd S of Lovelock at the RxR tracks.									
							20	20	20*	10
0004	IR-80, E/B on-ramp of the Toulon Intch 'Exit 93' 150' E of the cross traffic rd.									
	95	95	75	80	100	50	50	50*	40	50
0005	Industrial Area Rd, 178' E of Cornell Av.									
								630	570	330
0006	IR-80, W/B off-ramp of the Toulon Intch 'Exit 93'									
	95	95	120	110	120	120	80	80	80	80
0007	Eighth St, 60' E of Broadway Av.									
							260	300	270	360
0008	IR-80, W/B on-ramp of the Toulon Intch 'Exit 93'									
	60	60	170	160	140	140	100	100	100	100
0009	Rogers Rd, E of SR-396 at the RxR tracks (Lovelock Area).									
							310	310	340	330
0010	Lower Valley Rd, at mp PE 11.1 2.2 mi E of the rd to Derby Airport SW of Lovelock.									
			50	40	40	40	40	50	50*	60
0011	Irish American Rd, E of I-80 at the RxR crossing.									
										380
0013	SR-396 (Cornell Av), 100' S of Bowean St.									
	1550	2200	2200	2250	2400	2700	2700*	2100	2000*	2100*

PERSHING COUNTY

TABLE 3 - ANNUAL AVERAGE DAILY TRAFFIC AT PORTABLE TRAFFIC COUNT STATIONS -

STATION	1996	1997	1998	1999	2000	2001	2002	2003	2004	2005
0014	SR-396 (Cornell Av), 3550	150' W of SR-398 (Main St). 3900	3900	2700	2800	2800*	2550	2550	2450	2500*
0015	SR-398 (Main St), 1860	200' S of SR-396 (Cornell Av). 1850	1850	1750	2000	2100	1950	2050	1900	2150
0016	SR-396 (Cornell Av), 4500	100' E of SR-398 (Main St). 4850	4850	3400	3450	4000	4000*	3250	3200	3300*
0017	SR-398 (Main St), 2800	100' S of Dartmouth Av. 2450	2450	1700	1700*	2700	2600	2400	2400	2500
0020	SR-856 (Airport Rd), 890	.1 mi S of the E/B on-ramp at the E Lovelock Intch 'Exit 107'. 1000	1000	825	890	890*	840	770	810	830
0021	SR-396 (Upper Valley Rd), 1450	.1 mi S of Loorz Rd. 1450	1450	1230	1250	1400	1250	1150*	1200	1250
0023	SR-396 (Upper Valley Rd), 960	1 mi N of Loorz Rd. 950	950	810	810	950	890	830	810	860
0025	SR-396 (Upper Valley Rd), 600	.2 mi W of cross traffic rd of the Coal Canyon Intch 'Exit 112'. 470	420	390	390	460	460*	370	350	380
0027	IR-80, E/B off-ramp of the Oreana Intch 'Exit 119' 190	236' W of SR-858. 165	140	205	190	170	150	150	160	160*
0030	SR-858 (Oreana Rd), 295	.7 mi S of the E/B ramps of the Oreana Intch 'Exit 119'. 280	280	270	260	250	270	260	250	250
0031	IR-80, E/B on-ramp of the Oreana Intch 'Exit 119' 140	55' E of SR-858. 60	120	90	60	70	70	50	50	50
0033	IR-80, W/B off-ramp of the Oreana Intch 'Exit 119' 60	130' E of SR-858 . 55	70	65	60	60	50	50	50	60

PERSHING COUNTY

TABLE 3 - ANNUAL AVERAGE DAILY TRAFFIC AT PORTABLE TRAFFIC COUNT STATIONS -

STATION	1996	1997	1998	1999	2000	2001	2002	2003	2004	2005
0034	IR-80, W/B on-ramp of the Oreana Intch 'Exit 119' .1 mi W of SR-858. 145	165	150	165	180	150	130	140	150	150
0035	IR-80, E/B off-ramp of the Rye Patch Intch 'Exit 129'. 385	385	385	490	390	350	440	310	300	300
0037	IR-80, E/B on-ramp of the Rye Patch Intch 'Exit 129'. 380	480	495	520	380	330	350	320	300	350
0039	IR-80, W/B off-ramp of the Rye Patch Intch 'Exit 129'. 280	380	350	290	200	220	240	210	210	220
0040	SR-401(Rye Patch Dam Rd), .4 mi N of the W/B ramps at the Rye Patch Intch 'Exit 129'. 245	245	245	120	160	150	210	210*	220	300
0042	IR-80, W/B on-ramp of the Rye Patch Intch 'Exit 129'. 300	300	360	320	300	220	220*	200	210	190
0043	IR-80, E/B off-ramp of the Humboldt Intch 'Exit 138' .2 mi W of the cross traffic rd. 65	95	95	55	70	60	60	50	60	60
0046	IR-80, E/B on-ramp of the Humboldt Intch 'Exit 138' .1 mi E of the cross traffic rd. 110	200	145	115	100*	110	120	110*	130	100
0048	IR-80, W/B off-ramp of the Humboldt Intch 'Exit 138' .1 mi E of the cross traffic rd. 110	190	145	120	100	100*	90	110	110	90
0051	IR-80, W/B on-ramp of the Humboldt Intch 'Exit 138' .2 mi W of the cross traffic rd. 70	95	95	60	70	70*	50	40	50	50
0052	IR-80, E/B off-ramp of the Imlay Intch 'Exit 145' .2 mi W of the cross traffic rd. 110	110	75	70	70	70*	70*	80	80	80
0053	IR-80, E/B on-ramp of the Imlay Intch 'Exit 145' .2 mi E of the cross traffic rd. 120	110	105	100	60	90	60	70	70	70

PERSHING COUNTY

TABLE 3 - ANNUAL AVERAGE DAILY TRAFFIC AT PORTABLE TRAFFIC COUNT STATIONS -

STATION	1996	1997	1998	1999	2000	2001	2002	2003	2004	2005
0055	IR-80, W/B off-ramp of the Imlay Intch 'Exit 145' .2 mi E of the cross traffic rd.									
	110	110	65	60	40	80	50	50	60	50
0056	Imlay Rd, 70' N of the Frontage Rd.									
	245	245	300	250	300	270	220	230	220	230
0057	IR-80, W/B on-ramp of the Imlay Intch 'Exit 145' .1 mi W of the cross traffic rd.									
	100	100	75	100	100	100*	70	70	70	70
0058	Imlay Rd, 150' S of Nevada Av.									
	145	145	150	120	130	100	100	110	100	110
0059	IR-80, E/B off-ramp of the Mill City Intch 'Exit 149' .2 mi W of the cross traffic rd.									
	465	465	320	330	250	210	310	340	340	380
0060	IR-80, E/B on-ramp of the Mill City Intch 'Exit 149' .2 mi E of the cross traffic rd.									
	80	90	80	90	100	90	90	100	90	110
0061	Jungo/Sulphur Rd .2 mi N of E Frontage Rd, at the RxR in Imlay.									
										70
0063	IR-80, W/B off-ramp of the Mill City Intch 'Exit 145' .2 mi E of the cross traffic rd.									
	55	50	60	60	60	60	50	40	40	40
0066	IR-80, W/B on-ramp of the Mill City Intch 'Exit 149' .2 mi W of the cross traffic rd.									
	545	600	590	530	550	550*	600	580	560	660
0067	IR-80, E/B on-ramp of the Dun Glen Intch 'Exit 151' .15 mi E of the cross traffic rd.									
	450	475	475	450	340	340	450	560	450	550
0069	IR-80, W/B off-ramp of the Dun Glen Intch 'Exit 151' .2 mi E of the cross traffic rd.									
	550	550	540	470	500	500	540	520	490	550
0071	IR-80, E/B off-ramp of the Cosgrave Intch 'Exit 158' .2 mi W of the cross traffic rd.									
	300	275	275	350	350	360	320	330	280	350

PERSHING COUNTY

TABLE 3 - ANNUAL AVERAGE DAILY TRAFFIC AT PORTABLE TRAFFIC COUNT STATIONS -

STATION	1996	1997	1998	1999	2000	2001	2002	2003	2004	2005
0073	IR-80, E/B on-ramp of the Cosgrave Intch 'Exit 158' .15 mi E of the cross traffic rd. 325	270	325	360	400	270	300	290	260	290
0075	IR-80, W/B off-ramp of the Cosgrave Intch 'Exit 158' .15 mi W of the cross traffic rd. 115	145	285	275	230	180	180*	210	190	210
0077	IR-80, W/B on-ramp of the Cosgrave Intch 'Exit 158' .15 mi W of the cross traffic rd. 190	145	145	275	240	300	210	210	210*	210
0078	SR-400 (Unionville Rd), .2 mi N of the Unionville-Kyle Hot Springs Intch. 85	85	85	95	80	80*	110	80	80	90
0087	Reservation Rd, .375 mi E of Westfall Rd. 65			65	60	70	60	50	50*	70
0088	Westfall Rd, .1 mi S of Reservation Rd. 130			130	120	160	110	110	110	150
0097	SR-397 (S Meridian Rd), .1 mi S of Reservation Rd. 165	165	165	150	140	160	150	130	110	150
0098	SR-397 (S Meridian Rd), .2 mi N of Reservation Rd. 300	300	300	270	270	300	250	200	180	290
0100	Carpenter Rd, .175 mi S of Reservation Rd. 90			90	80	80	90	80	80*	80
0102	SR-397 (Amherst Av), 150' S of 9th St. 700	410	410	490	620	580	480	510	470	600
0103	SR-398 (Central Av), 371' N of Main St. 1400	1500	1500	1350	1450	1400	1300	1300*	1200	1350
0104	SR-398 (Central Av), .4 mi N of 16th St. 585	620	620	620	630	580	520	530	520	580

PERSHING COUNTY

TABLE 3 - ANNUAL AVERAGE DAILY TRAFFIC AT PORTABLE TRAFFIC COUNT STATIONS -

STATION	1996	1997	1998	1999	2000	2001	2002	2003	2004	2005
0105	SR-854 (Western Av), 2020	75' E of Elmhurst Av. 2020	2020	2020*	1800	1700	1700	1700*	1800	1850
0106	SR-854 (Western Av), 575	297' W of Jamestown Av. 575	575	575*	600	600*	660	600*	650	720
0107	SR-854 (Lone Mtn Rd), 125	250' N of Western Av. 95	95	100	80	120	120*	110	90	90
0108	SR-399 (Pitt Rd), 335	.3 mi W of SR-854 (Lone Mtn Rd). 260	260	240	230	180	180	180*	190	280
0109	SR-399 (Pitt Rd), 220	to Eagle Picher Mine. 140	140	205	190	150	150	150*	150	210
0111	SR-399 (Pitt Rd), 385	.1 mi W of SR-398 (N Meridian Rd). 350	350	345	330	260	260	340	280	370
0113	SR-398 (N Meridian Rd), 405	.1 mi S of SR-398 (Fairview Rd). 470	470	425	400	370	370*	320	290	310
0114	SR-398 (Fairview Rd), 270	.1 mi E of Meridian Rd. 320	320	260	240	220	220	200	180	180
0115	SR-398 (Fairview Rd), 220	.2 mi E of Loorz Rd. 290	290	225	200	220	320*	200	160	170
0117	Holmstrom Rd, .4 mi E of Loorz Rd.							50	50*	70
0119	SR-397 (Amherst Av), 600	under E/B lanes of IR-80. 600	600	430	510	520	470	450	440	540
0120	IR-80, 6920	.9 mi E of the Humboldt Intch 'Exit 138'. 6985	7245	7280	6900*	7080*	7410	8100	8300	8150

PERSHING COUNTY

TABLE 3 - ANNUAL AVERAGE DAILY TRAFFIC AT PORTABLE TRAFFIC COUNT STATIONS -

STATION	1996	1997	1998	1999	2000	2001	2002	2003	2004	2005
0122	IR-80, E/B off-ramp of the W Locklock Intch 'Exit 105' .1 mi E of IR-80.									
	560	730	730	635	550	440	450	410	470	420
0125	Franklin St, 50' S of 14th St.									
				500	500*	540	470	470*	480	550
0126	IR-80, W/B on-ramp of the W Lovelock Intch 'Exit 105' .6 mi W of Cornell Av.									
	465	600	725	490	430	460*	360	290	320	290*
0127	14th St, 100' E of Franklin St.									
				730	880	840	840*	670	720	920
0129	IR-80, W/B on-ramp of the Main St Intch 'Exit 106' .2 mi W of the cross traffic rd.									
	375	360	270	445	400	400*	630*	730	600	660
0130	IR-80, E/B off-ramp of the Main St Intch 'Exit 106' .2 mi W of the cross traffic rd.									
	330	320	275	270	290	330	540	605*	680	740*
0131	IR-80, E/B on-ramp of the Main St Intch 'Exit 106' .25 mi E of the cross traffic rd.									
	340	330	375	490	430	460	630	760	800	690
0132	IR-80, W/B off-ramp of the Main St Intch 'Exit 106'.									
	330	320	360	465	430	420	640	640	530	600
0136	IR-80, 0.4 mi E of the bridge at the Main St Intch 'Exit 106'.									
	6285	5825	6085	6795	6780*	6830*	7170	7450*	7500	7600
0137	IR-80, E/B on-ramp of the E Lovelock Intch 'Exit 107' .2 mi E of cross traffic rd.									
	470	665	640	440	360	300	300	280	320	260
0138	IR-80, W/B off-ramp of the E Lovelock Intch 'Exit 107'.									
	445	665	525	425	360	300	300*	320	320	280
0139	SR-856 (Airport Rd), .3 mi N of the W/B off-ramp of the E Lovelock Intch 'Exit 107'.									
	1850	2450	1940	1500	1850	1600	1350	1300	1300	1350

PERSHING COUNTY

TABLE 3 - ANNUAL AVERAGE DAILY TRAFFIC AT PORTABLE TRAFFIC COUNT STATIONS -

STATION	1996	1997	1998	1999	2000	2001	2002	2003	2004	2005
0141	IR-80, .3 mi E of the E Lovelock Intch 'Exit 107'.									
	7200	7155	7250	7660	7500*	7430*	7770*	8150	7850	7800*
0142	IR-80, .7 mi E of the Coal Canyon Intch 'Exit 112'.									
	6990	6830	7095	7375	7200*	7200*	7540*	7850	8200	8200
0143	IR-80, W/B on-ramp of the Coal Canyon Intch 'Exit 112' .2 mi W of the cross traffic rd.									
	200	275	225	220	230	230*	230*	230*	180	170
0144	IR-80, E/B off-ramp of the Coal Canyon Intch 'Exit 112'.									
	255	300	250	265	260	180	180*	180	190	180
0145	IR-80, E/B on-ramp of the Coal Canyon Intch 'Exit 112' .2 mi E of the cross traffic rd.									
	135	135	165	100	90	90	90*	90*	110	100*
0146	IR-80, W/B off-ramp of the Coal Canyon Intch 'Exit 112' 250' E of the cross traffic rd.									
	110	115	155	100	100	90	90*	90	100	90
0147	Coal Canyon Rd, 80' N of the W/B on-ramps of the Coal Canyon Intch 'Exit 112'.									
	380	350	350	290	290*	290*	280	270	250	260
0149	IR-80, .3 mi W of the bridge at the Main St Intch 'Exit 106'.									
	6125	5845	5895	6540	6610	6690	7070	7400*	7600	7700
0150	SR-860 (Derby Field Rd), .1 mi S of Old US-40.									
	45	45	45	70	40	30	50	40	40*	70
0151	SR-860 (Derby Field Rd), .2 mi S of Westergard Rd.									
	25	25	15	15	10	10	10	10	10*	20
0152	SR-397 (Westergard Rd), .1 mi W of Westfall Rd.									
	60	60	90	60	60	60*	50	60	60*	60
0153	SR-397 (Westergard Rd), .3 mi W of S Meridian Rd.									
	60	60	60	40	40	60*	40	40	40*	50

PERSHING COUNTY

TABLE 3 - ANNUAL AVERAGE DAILY TRAFFIC AT PORTABLE TRAFFIC COUNT STATIONS -

STATION	1996	1997	1998	1999	2000	2001	2002	2003	2004	2005
0154	IR-80, .8 mi W of the Rye Patch Intch 'Exit 129'.									
	6855	6615	7045	7160	6950*	7020*	7380	7900	8300	8000
0155	IR-80, .7 mi W of the Humboldt Intch 'Exit 138'.									
	6835	6785	7145	7160	6840*	7000*	7310	8000	8300	8100
0156	IR-80, 2.2 mi E of the Imlay Intch 'Exit 145'.									
	6940	6995	7275	7270	6830*	7080*	7390	8050	8300	8100
0157	IR-80, .4 mi W of the E/B off-ramp of Cosgrave Intch 'Exit 158'.									
	6875	6915	7340	7260	6810*	7170*	7460*	8100	8200	8300
0158	IR-80, .1 miles W of E/B off-ramp of the Dunn Glen Intch 'Exit 151'.									
	6065	6070	6505	6560	6190*	6470*	6610	7350	7500	7400*
0159	IR-80, E/B off-ramp of the Dun Glen Intch 'Exit 151' .25 mi W of the cross traffic rd.									
	190	180	180	220	220*	140	140*	290	190	240
0160	Loorz Rd, .2 mi N of SR-398 (Fairview Rd).									
	110	145	145	75	80	100	70	90	90*	60
0161	Peterson Rd, .2 mi W of Carpenter Rd.									
	30	30	20	20	20	20	20	20	20*	30
0162	Coal Canyon Rd, cross traffic rd 200' S of E/B ramps of Coal Canyon Intch 'Exit 112'.									
		440	440	425	450	340	370	350	320	340*
0163	6th St, 100' W of Franklin St.									
					880	1500	1150	900*	940	1000
0164	Coal Canyon Rd, .1 mi N of Prison Rd.									
				70	40	40*	40	40	40*	60
0166	Oreana-Rochester Rd, .3 miles S of the E/B ramps of IR-80.									
							300	310	340	330

PERSHING COUNTY

TABLE 3 - ANNUAL AVERAGE DAILY TRAFFIC AT PORTABLE TRAFFIC COUNT STATIONS -

STATION	1996	1997	1998	1999	2000	2001	2002	2003	2004	2005
2711309	IR-80, 0.8 mi W of SR-369 the W Lovelock Intch 6950	7185	7350	7665	7590	7590	7885	7755	7910	7950