

IDAHO

*07

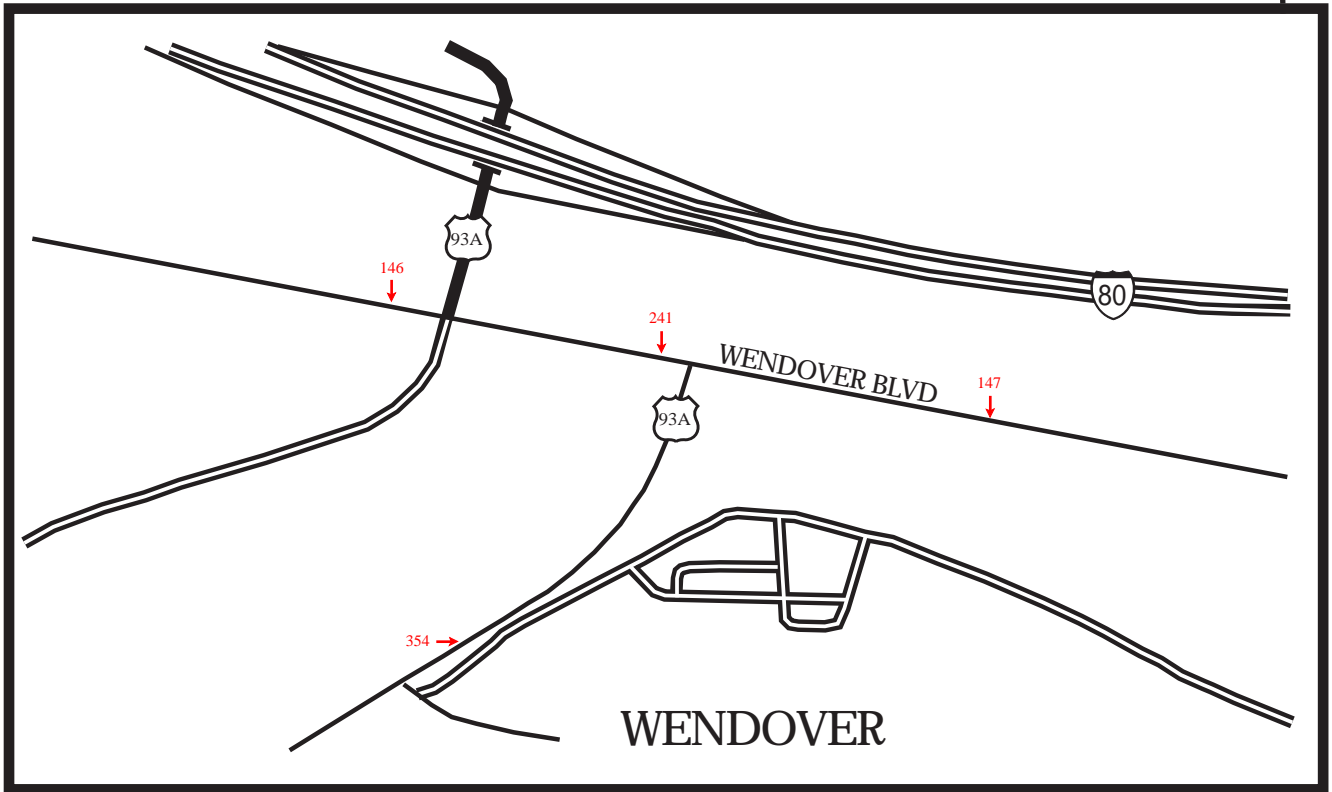

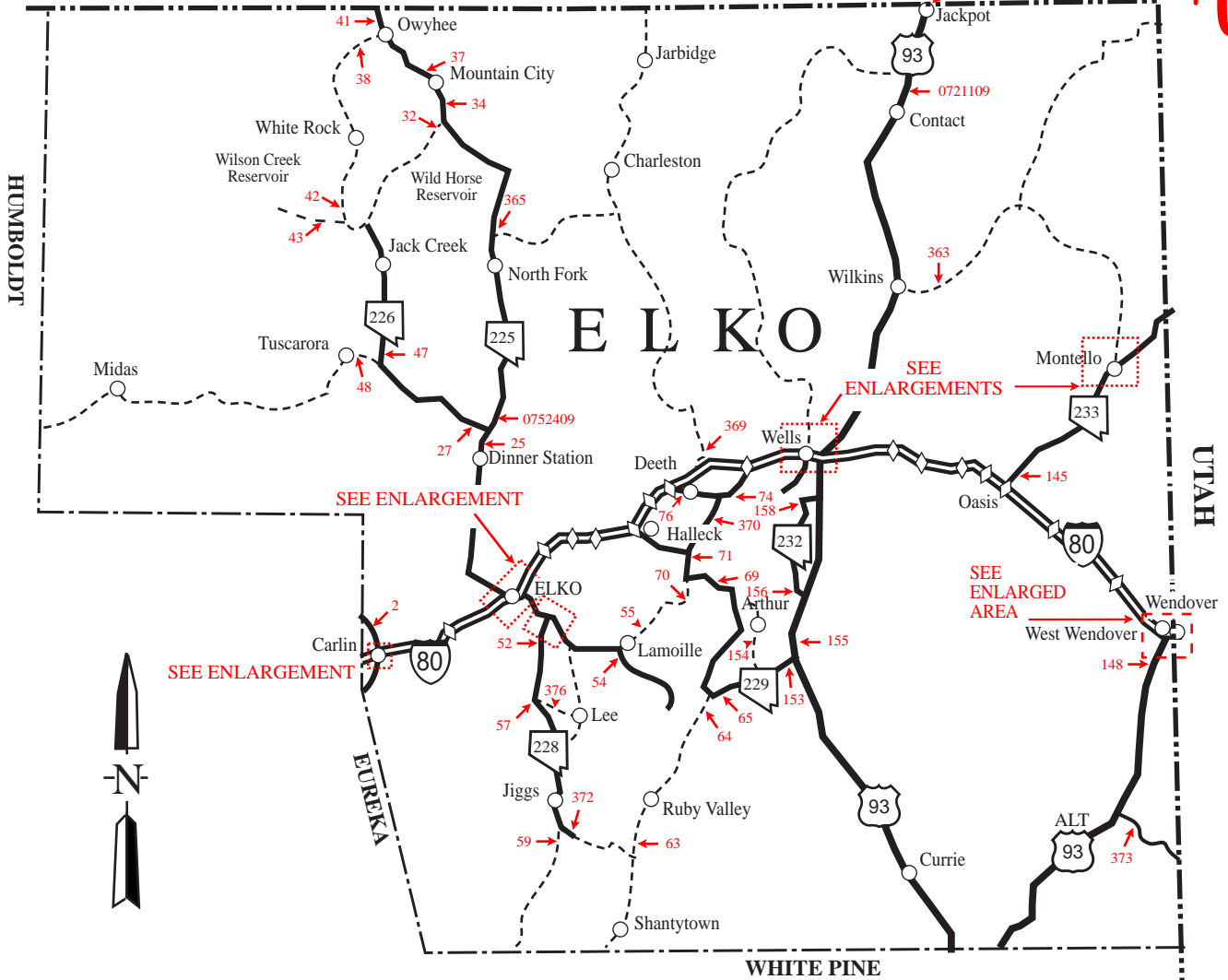

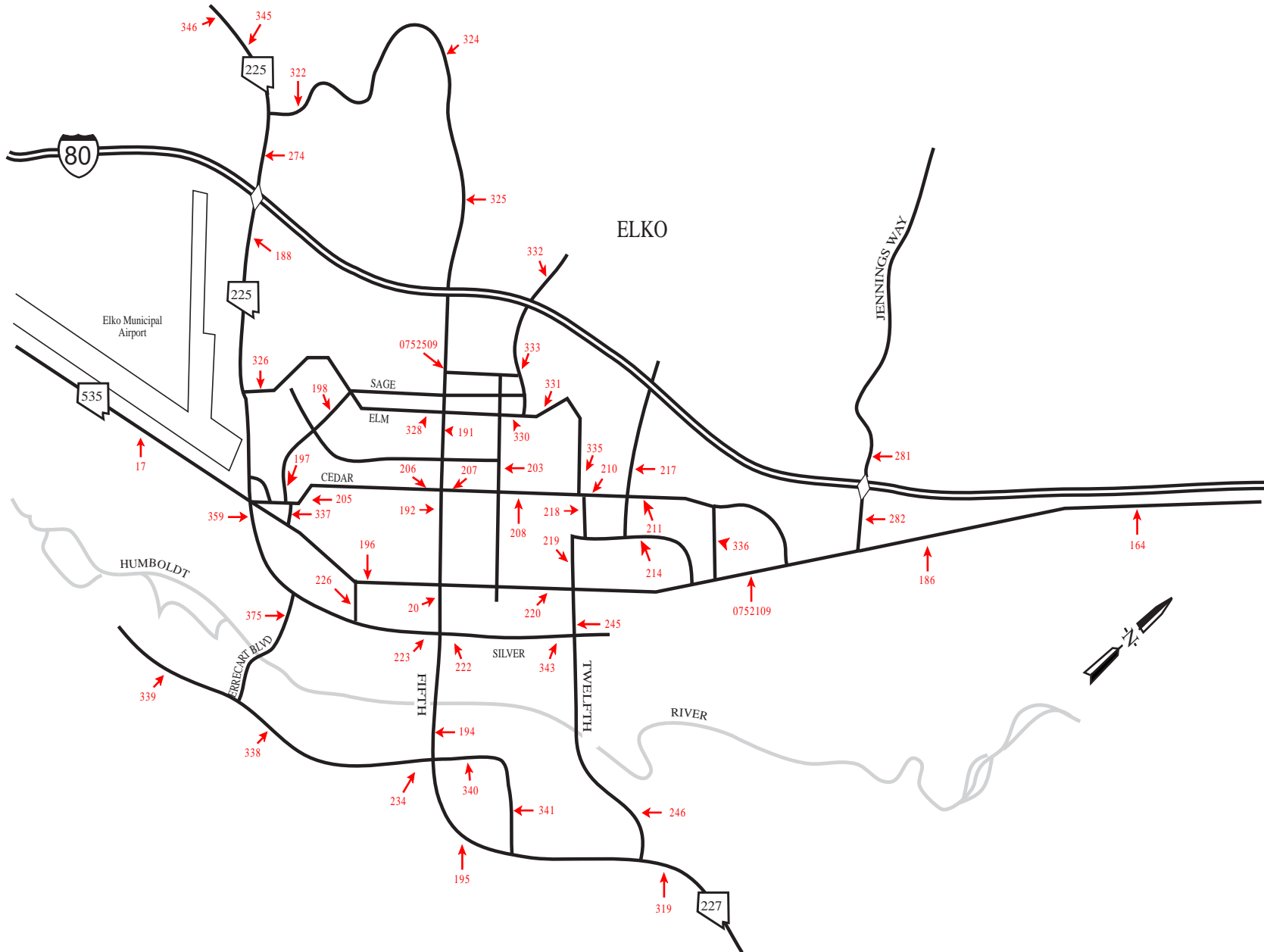
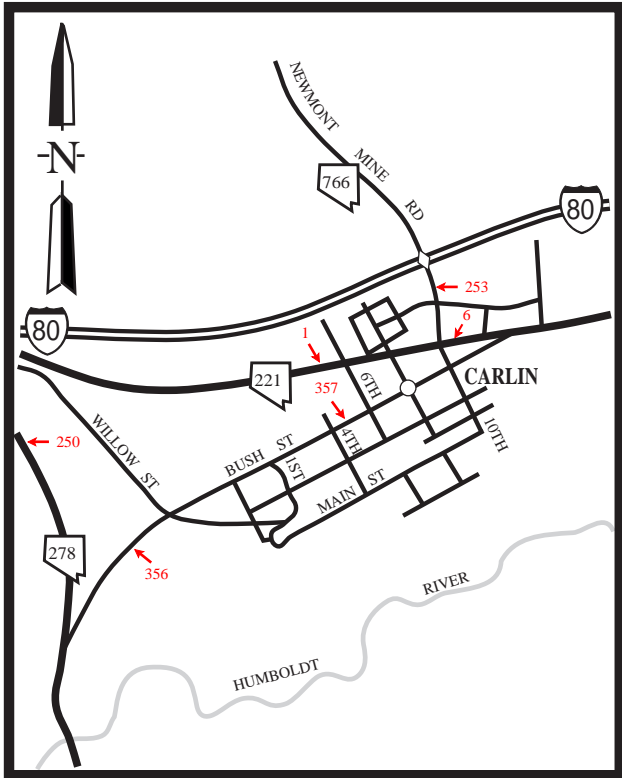

CARLIN

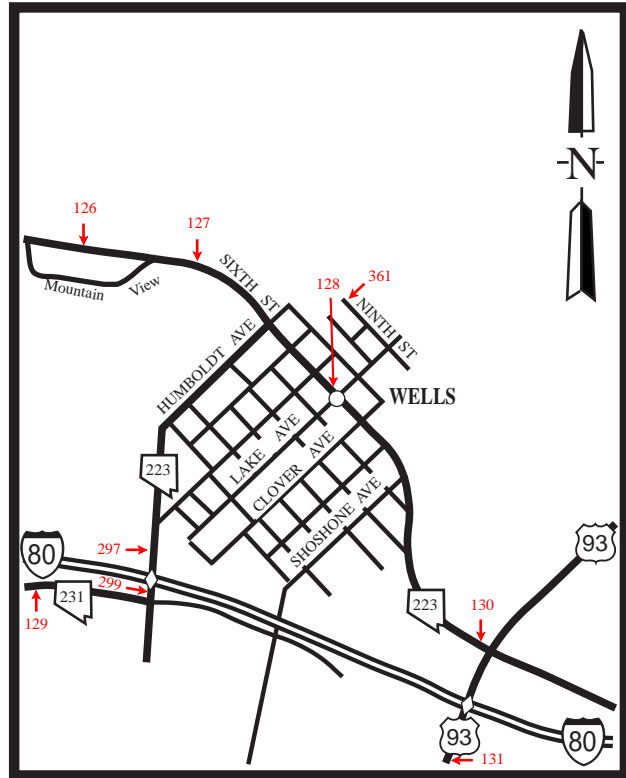

WELLS

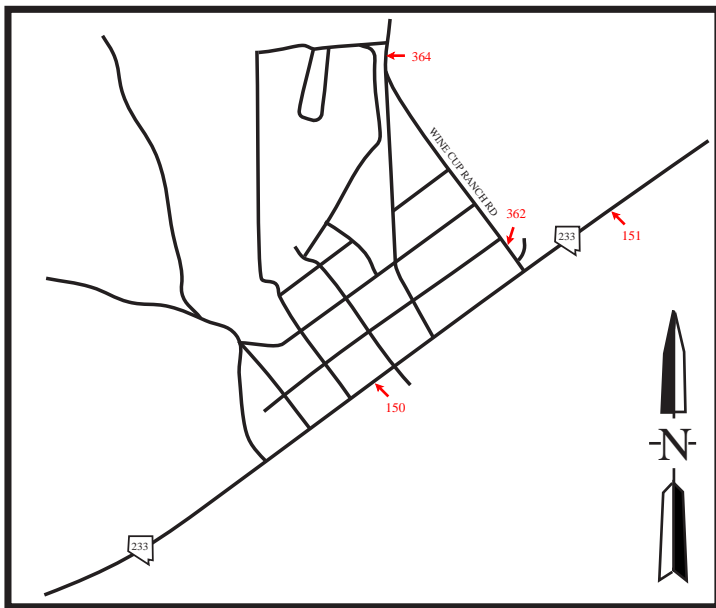

MONTELLO

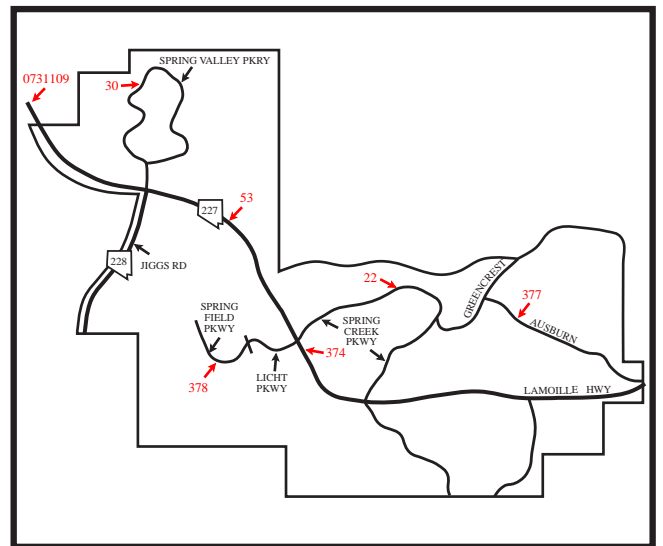

SPRING CREEK

INTERSTATE INTERCHANGES

07

WEST CARLIN 279

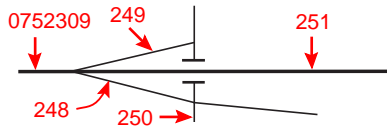

CENTRAL CARLIN 280

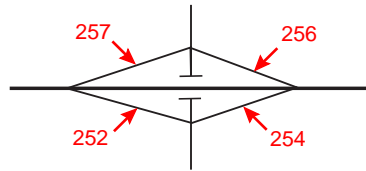

EAST CARLIN 282

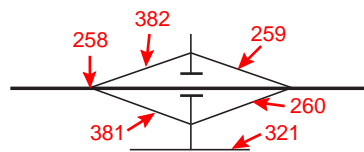

HUNTER 292

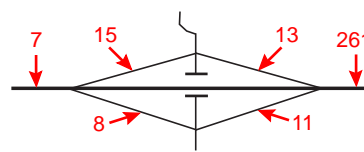

ELKO WEST 298

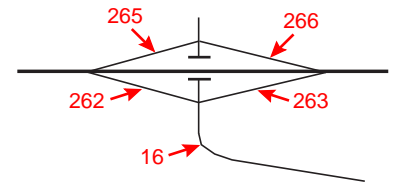

ELKO DOWNTOWN 301

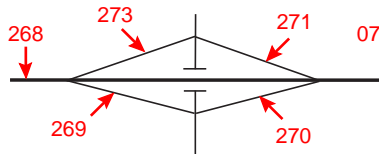

ELKO EAST 303

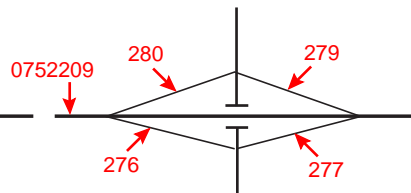

OSINO 310

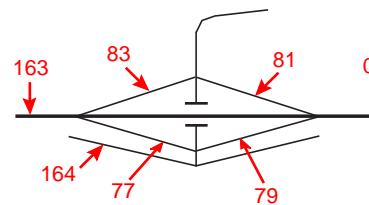

RYNDON-DEVIL'S GATE 314

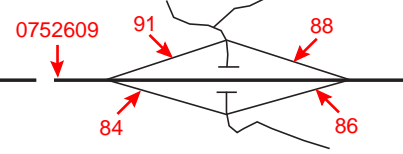

DEVILS GATE -ELBURZ 317

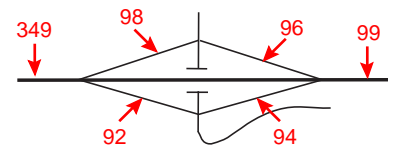

HALLECK-RUBY VALLEY 321

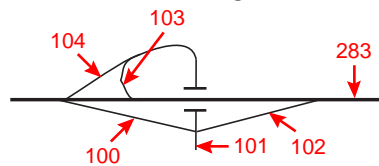

RIVER RANCH 328

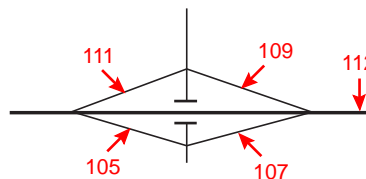

DEETH-STARR VALLEY 333

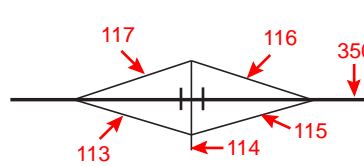

WELCOME-STARR VALLEY 343

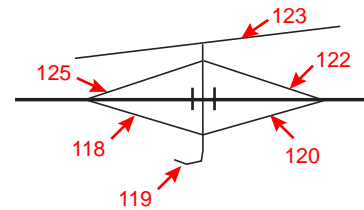

BEVERLY HILLS 348

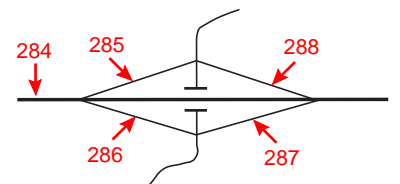

WEST WELLS 351

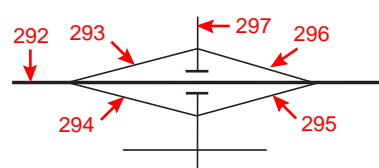

U.S.93 EAST WELLS 352

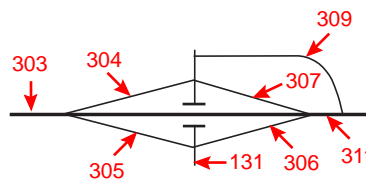

MOOR 360

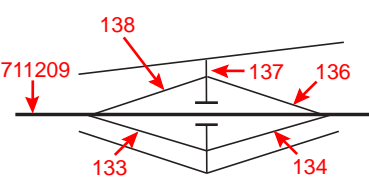

INDEPENDENCE VALLEY 365

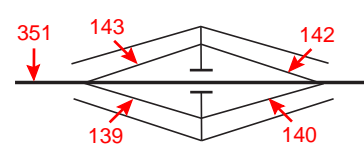

SUMMIT 373

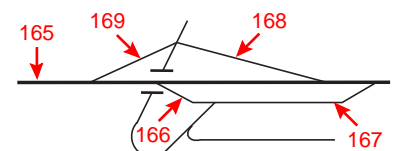

INTERSTATE  INTERCHANGES

PEQUOP 376

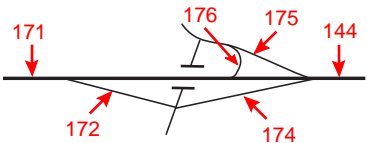

OASIS 378

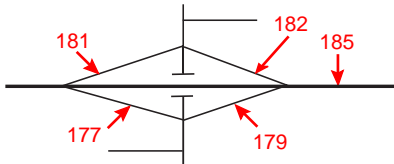

SHAFTER 387

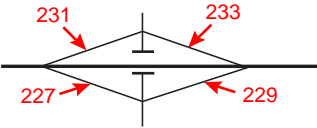

PILOT PEAK 398

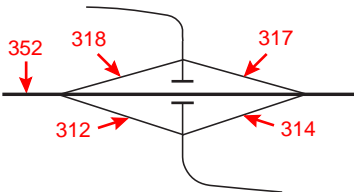

OLA 407

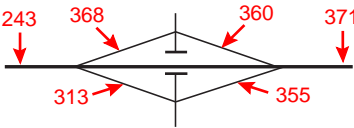

WEST WENDOVER 410

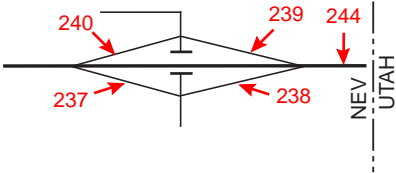

ELKO COUNTY

TABLE 3 - ANNUAL AVERAGE DAILY TRAFFIC AT PORTABLE TRAFFIC COUNT STATIONS -

STATION	1996	1997	1998	1999	2000	2001	2002	2003	2004	2005	
0001	SR-221 (Chestnut St) in Carlin, .5 mi W of Tenth St. 930	1150	1150	1150	900	900*	900*	980	970	1050	
0002	SR-766 (Newmont Mine Rd), 5 mi N of the Central Carlin Intch 'Exit 280' & 75' N of Dump Rd. 2800	2600	2500	2500	2500*	1900	1850	2000	2200	2450	
0003	Pacific Av, W of Humboldt Av at the RxR tracks. (Wells area)						580	460	440	400	
0004	Hot Springs Rd, S of Elko 45' N of the RxR tracks.						220	350	100	130	
0005	'B' St, In Carlin 75' N of at the RxR tracks.						170	140	160	110	
0006	SR-221 (Chestnut St) in Carlin, 200' E of 10th St. 1300	1350	1550	1550	1550*	1500	1450	1550	1500	1750	
0007	IR-80, E of the E Carlin Intch 'Exit 282' at mp 288. 9475	9870	9790	10005	10270	9720	9600*	9500	9800	10000	
0008	IR-80, E/B off-ramp of the Hunter Intch 'Exit 292' . 30	30	30	40	40	30	50	30	30	40	
0009	Tenth St, in Carlin 15' N of the RxR tracks.						860	990	1100	1350	
0010	Lake Av, in Wells 50' S of the RxR tracks.						580	680	620	680	
0011	IR-80, E/B on-ramp of the Hunter Intch 'Exit 292' 250' E of the cross traffic rd. 100	135	105	70	70	80	100	70	60	70	
0012	Fourth St, in Carlin 75' N of the RxR tracks.						470	690	400	370	380

ELKO COUNTY

TABLE 3 - ANNUAL AVERAGE DAILY TRAFFIC AT PORTABLE TRAFFIC COUNT STATIONS -

STATION	1996	1997	1998	1999	2000	2001	2002	2003	2004	2005
0013	IR-80, W/B off-ramp of the Hunter Intch 'Exit 292' . 100	100	70	80	80	80*	140	80	80	90
0015	IR-80, W/B on-ramp of the Hunter Intch 'Exit 292' 150' W of the cross traffic rd. 30	35	40	50	50	50	50*	40	50	50
0016	SR-535 (Idaho St), .3 mi E of the E/B off-ramp of the Elko W Intch 'Exit 298'. 1600	2550	2400	2500	2500*	2200	2350	2150	2300	2750
0017	SR-535 (Idaho St), .4 mi W of Mountain City Hw. 3300	3800	3800	3400	3400*	3500	3500*	3400	3200	4000
0020	SR-227 (Fifth St), 150' S of SR-535 (Idaho St). 10700	11000	10300	9700	10700	9600	9550	9200	9650	10000
0022	Spring Creek Pk, 115' W of Bellwood Dr.					780	770	740	770	800
0025	SR-225 (Mountain City Hw), .4 mi S of SR-226. 840	1050	950	880	880*	770	770	770*	790	680
0027	SR-226 (Deep Creek Rd), .1 mi W of SR-225 to Mountain City. 150	150	140	150	120	150	130	110	110*	130
0030	Spring Valley Pk, .1 mi W of Lamont Dr. 0		0				520	510	490	520
0032	Old Maggie Summit Rd, .3 mi W of SR-225.					30	30	40	60	50
0034	SR-225 (Mountain City Hw), .6 mi N of mp 108. 335	365	370	420	380	380*	330	320	360	300
0037	SR-225 (Mountain City Hw), 3.7 mi N of South Boundary of Duck Valley Indian Reservation. 475	485	470	470	440	440*	420	420*	470	370

ELKO COUNTY

TABLE 3 - ANNUAL AVERAGE DAILY TRAFFIC AT PORTABLE TRAFFIC COUNT STATIONS -

STATION	1996	1997	1998	1999	2000	2001	2002	2003	2004	2005
0038	Wilson Reservoir Rd, rd to Sheep Creek Reservoir .3 mi W of SR-225, just S of Owyhee.									
	650	620	700	590	590	550	590	630	640	700
0041	SR-225 (Mountain City Hw), 150' S of the NV-ID State line.									
	700	670	750*	810	950	950*	930	1000	890	910
0042	Wilson Reservoir Rd, .1 mi N of the county rd to the ILL Ranch & Wilson Reservoir.									
						30	50	30	50	20
0043	Bull Run Reservoir Rd, .1 mi W of Wilson Reservoir Rd.									
						20	20	30	20	30
0047	SR-226 (Deep Creek Rd), 1.5 mi N of Old SR-18 to Tuscarora.									
	100	100	90	120	110	120	120	100	100*	100
0048	Tuscarora Rd, 1.4 mi W of SR-226.									
						70	40	60	50	60
0052	SR-228 (Jiggs Rd), 150' S of SR-227 to Lamoille.									
	1400	1350	1350	1250	1250*	1250*	1350	1350	1400*	1400*
0053	SR-227 (Lamoille Hw), .2 mi S of SR-228 to Jiggs.									
	9500	10300	10300	10200	10500	9800	10100	10300	10500*	10000*
0054	Lamoille Canyon Rd, .1 mi S of SR-227.									
	300	285	310	340	310	430	250	370	370	460
0055	SR-227 (Lamoille Hw), .1 mi E of Lamoille Canyon Rd.									
	1100	950	1050	970	1050	910	830	880	970	1000*
0057	SR-228 (Jiggs Rd), .1 mi N of Woods Ln.									
	350	365	365	330	400	400*	380	330	350	510
0059	Old SR-46 (Bald Mtn Mine Rd), .3 mi S of SR-228.									
						90	100	90	100	210

ELKO COUNTY

TABLE 3 - ANNUAL AVERAGE DAILY TRAFFIC AT PORTABLE TRAFFIC COUNT STATIONS -

STATION	1996	1997	1998	1999	2000	2001	2002	2003	2004	2005
0063	SR-767 (Ruby Valley Rd), 16.7 mi S of Wye of SR-229 & SR-767.									
	45	45	45	55	50	50*	50*	50	50	60
0064	SR-767 (Ruby Valley Rd), .1 mi S of the leg of Wye of SR-229.									
	110	110	115	115	110	130	180	100	120	100
0065	SR-229 (Ruby Valley Rd), .8 mi E of the N leg of Wye to SR-229.									
	110	110	115	105	100	100	140	110	110	120
0069	SR-229 (Secret Pass Rd), .1 mi N of the county rd to Arthur in Ruby Valley.									
	190	190	190	120	200	180	260	180	170	180
0070	Lamoille Valley Rd, 50' S of SR-229.									
	75	100	100	90	60	70	120	60	60	80
0071	SR-229 (Secret Pass Rd), .6 mi E of the Lamoille Vy Rd.									
	140	200	200	140	160	160	210	140	140	180
0074	SR-230 (Starr Valley Rd), .6 mi S of Starr Valley County Rd.									
	150	150	150	90	110	100	100*	100	100	110
0076	SR-230 (Starr Valley Rd), .1 mi N of the County Rd to Deeth.									
	160	220	220	140	120	140	130	160	130	160
0077	IR-80, E/B off-ramp of the Osino Intch 'Exit 310' .13 mi W of the cross traffic rd.									
	380	455	475	320	450	400	390	380	390	460
0079	IR-80, E/B on-ramp of the Osino Intch 'Exit 310' .17 mi E of the cross traffic rd.									
	245	225	230	200	210	200	240	270	250	270
0081	IR-80, W/B off-ramp of the Osino Intch 'Exit 310' .17 mi E of the cross traffic rd.									
	245	225	170	200	160	200	170	190	180	190
0083	IR-80, W/B on-ramp of the Osino Intch 'Exit 310' .14 mi W of the cross traffic rd.									
	380	450	505	320	490	400	400	400	400	460

ELKO COUNTY

TABLE 3 - ANNUAL AVERAGE DAILY TRAFFIC AT PORTABLE TRAFFIC COUNT STATIONS -

STATION	1996	1997	1998	1999	2000	2001	2002	2003	2004	2005
0084	IR-80, E/B off-ramp of the Ryndon Intch 'Exit 314' .16 mi W of the cross traffic rd. 550	690	550	430	400	440	410	420	410	510
0086	IR-80, E/B on-ramp of the Ryndon Intch 'Exit 314' .13 mi from the cross traffic rd. 60	40	40	50	40	50	50	70*	40	50
0088	IR-80, W/B off-ramp of the Ryndon Intch 'Exit 314' .12 mi E of the cross traffic rd. 50	40	40	40	40	50	40	120	40	40
0091	IR-80, W/B on-ramp of the Ryndon Intch 'Exit 314' .15 W of the cross traffic rd. 550	570	600	400	400	440	400	410	400	510
0092	IR-80, E/B off-ramp of the Elburz Intch 'Exit 317' .16 mi W of the cross traffic rd. 200	200	200	180	90	140*	110*	100	90	110
0094	IR-80, E/B on-ramp of the Elburz Intch 'Exit 317' .16 mi E of the cross traffic rd. 40	15	15	20	30	20*	20	30	30	20
0096	IR-80, W/B off-ramp of the Elburz Intch 'Exit 317' .16 mi E of the cross traffic rd. 40	20	20	20	20*	20*	20	30*	40	30
0098	IR-80, W/B on-ramp of the Elburz Intch 'Exit 317' .17 mi W of the cross traffic rd. 200	185	185	180	100	140	110	110	100	120
0099	IR-80, 2.6 mi E of Elburz Intch 'Exit 317' 6155	5905	6575	6360	6820*	6720*	7250	7250*	6900	6700
0100	IR-80, E/B off-ramp of the Halleck Intch 'Exit 321' .12 mi W of the cross traffic rd. 120	140	125	120	110	130*	140	140*	140	140
0101	SR-229 (Secret Pass Rd), 200' S of the E/B off-ramp of the Halleck Intch 'Exit 321'. 200	270	270	250	330	330*	330	220	210	210
0102	IR-80, E/B on-ramp of the Halleck Intch 'Exit 321' .7 mi E of cross traffic rd. 35	35	45	30	40	30*	30	30*	30	30

ELKO COUNTY

TABLE 3 - ANNUAL AVERAGE DAILY TRAFFIC AT PORTABLE TRAFFIC COUNT STATIONS -

STATION	1996	1997	1998	1999	2000	2001	2002	2003	2004	2005
0103	IR-80, W/B off-ramp of the Halleck Intch 'Exit 321' 235' W of the W/B lanes. 35	35	25	30	40	30	30	30*	30	20
0104	IR-80, W/B on-ramp of the Halleck Intch 'Exit 321' 560' W of the W/B off-ramp. 120	140	105	110	120	130	130	130*	120	120
0105	IR-80, E/B off-ramp of the River Ranch Intch 'Exit 328' .13 mi W of the cross traffic rd. 55	55	55	70	80	60	60	60*	70	60
0107	IR-80, E/B on-ramp of the River Ranch Intch 'Exit 328' .15 mi E of cross traffic rd. 40	40	40	40	30	30	40	40*	50	40
0109	IR-80, W/B off-ramp of the River Ranch Intch 'Exit 328' .16 mi E of the cross traffic rd. 50	50	50	50	30	30	40	40*	40	40
0111	IR-80, W/B on-ramp of the River Ranch Intch 'Exit 328' .15 mi W of the cross traffic rd. 55	55	55	70	80	60	50	50*	60	70
0112	IR-80, .25 mi E of the River Ranch Intch 'Exit 328'. 5965	5675	6395	6140	6570*	6460	7010	7000*	6750	6500
0113	IR-80, E/B off-ramp of the Deeth Intch 'Exit 333' .22 mi W of the cross traffic rd. 110	130	130	90	100	100	90	90*	80	70
0115	IR-80, E/B on-ramp of the Deeth Intch 'Exit 333' .12 mi E of the cross traffic rd. 50	50	50	50	50	50	40	40*	50	40
0116	IR-80, W/B off-ramp of the Deeth Intch 'Exit 333' .15 mi E of the cross traffic rd. 65	65	65	60	50*	50	40	40*	50	40
0117	IR-80, W/B on-ramp of the Deeth Intch 'Exit 333' .1 mi W of the cross traffic rd. 100	100	100	70	100	110*	90	90*	80	70
0118	IR-80, E/B off-ramp of the Welcome Intch 'Exit 343' .1 mi E of IR-80. 45	45	45	60	100	50	60	60*	70	60

ELKO COUNTY

TABLE 3 - ANNUAL AVERAGE DAILY TRAFFIC AT PORTABLE TRAFFIC COUNT STATIONS -

STATION	1996	1997	1998	1999	2000	2001	2002	2003	2004	2005
0120	IR-80, E/B on-ramp of the Welcome Intch 'Exit 343' 75' E of the cross traffic rd.									
	190	190	190	100	100	120	120	120*	100	100
0122	IR-80, W/B off-ramp of the Welcome Intch 'Exit 343' .1 mi W of IR-80.									
	190	190	190	100	100	100	100	100*	70	70
0123	Frontage Rd to Welcome, .1 mi E of the cross traffic rd of the Welcome Intch 'Exit 343'.									
	75	75	75	50	130	70	70	140	80	70
0125	IR-80, W/B on-ramp of the Welcome Intch 'Exit 343' 50' W of the cross traffic rd.									
	55	55	55	60	110	60	70	70*	90	40
0126	Old US-40, 100' W of the 2nd Mountain View Dr Entrance.									
	175	175	150	170	230	230*	230*	150	110	90
0127	Old US-40 (6th St), .2 mi NW of Humboldt St.									
	465	465	400	430	470	470*	470*	400	400	370
0128	SR-223 (6th St), 100' W of Lake Av E of the Wagon Wheel Motel.									
	2100	2450	2100	1950	2150	2400	2400*	2100*	1800	1700
0129	SR-231 (Angel Lake Rd), .9 mi W of Humboldt Av.									
	70	70	70	75	120	120*	120	130	90	100
0130	SR-223 (6th St), 110' W of US-93 in Wells.									
	3200	3500	2950	2750	2800	2800*	2800*	2450	2500	2550
0131	US-93, .2 mi S of the E/B ramps at the E Wells Intch 'Exit 352'.									
	910	1150	1000	1050	1000	1100	1250	1200	1150	1200
0133	IR-80, E/B off-ramp of the Moor Intch 'Exit 360' 100' of the cross traffic rd.									
	20	20	30	40	50	40	30	30*	40	30
0134	IR-80, E/B on-ramp of the Moor Intch 'Exit 360' 125' E of the cross traffic rd.									
	15	15	25	30	20	20*	20	20*	20*	20

ELKO COUNTY

TABLE 3 - ANNUAL AVERAGE DAILY TRAFFIC AT PORTABLE TRAFFIC COUNT STATIONS -

STATION	1996	1997	1998	1999	2000	2001	2002	2003	2004	2005
0136	IR-80, W/B off-ramp of the Moor Intch 'Exit 360' 100' E of the cross traffic rd.									
	10	10	15	30	20	30	20	20*	20	10
0138	IR-80, W/B on-ramp of the Moor Intch 'Exit 360' 175' W of the cross traffic rd.									
	15	15	25	40	50	40	30	30*	40	30
0139	IR-80, E/B off-ramp of the Independence Intch 'Exit 365' 100' W of the cross traffic rd.									
	30	35	35	40	70	30	40	40	50	30
0140	IR-80, E/B on-ramp of the Independence Intch 'Exit 365' 345' E of the cross traffic rd.									
	20	15	15	20	50	10	20	20	20	20
0142	IR-80, W/B off-ramp of the Independence Intch 'Exit 365' 125' E of the cross traffic rd.									
	15	10	10	10	20	20	10	10	10	10
0143	IR-80, W/B on-ramp of the Independence Intch 'Exit 365' 345' W of the cross traffic rd.									
	25	30	30	30	30	30	30	30	30	30
0144	IR-80, 1.0 mi E of the Pequop Intch 'Exit 376'.									
	4585	4760	4840	5080	4790*	4640*	4900	4950*	5300	5050
0145	SR-233 (Montello Rd), .1 mi N of the W/B lanes of IR-80.									
	400	400	400	580	580*	350	380	370	520	380
0146	Wendover Bl, 200' W of US-93A (to freeway).									
	12500	12200	12700	12300	12500	12500*	13300	12900	13300	13300
0147	Wendover Bl, .25 mi W of the NV-UT State line.									
	11600	11100	11100	11300	9200*	9700	9300	9150	9700	9700*
0148	US-93A, at mp EL 52. 200' S of the Wendover City Limits.									
	475	475	480	500	520	550	440	430	440	490
0150	SR-233 (Montello Rd), .3 mi S of the County Road to Crittenden Reservoir.									
	420	420	420	540	490	490*	420	450	550	500*

ELKO COUNTY

TABLE 3 - ANNUAL AVERAGE DAILY TRAFFIC AT PORTABLE TRAFFIC COUNT STATIONS -

STATION	1996	1997	1998	1999	2000	2001	2002	2003	2004	2005
0151	SR-233 (Montello Rd), 250	.2 mi N of County Rd to 250	Crittenden Reservoir-Wine Cup Ranch Rd. 250	360	350	290	320	300	410	310
0153	SR-229 (Secret Pass Rd), 125	.1 mi W of US-93. 125	130	135	100	110	170	130	120	130
0154	Southern Rd to Arthur in North Ruby Valley, 30	2.2 mi N of SR 229 & .1 mi N of a fence corner E. 60	60	30	30	60	60	30	30	30
0155	US-93, .1 mi N of SR-229. 790	1000	1000	950	870	1100	980	980	990	1000
0156	SR-232 (S Clover Valley Rd), 25	.1 mi W of US-93. 25	25	25	30	30*	30	20	20	20
0158	SR-232 (Clover Valley Rd), 150	N Clover Vy Rd .1 mi W of US-93 S of Wells. 150	150	170	160	210	160	180	140	160
0162	US-93, 1.1 mi N of Jackpot. 3600	3800	3950	3850	3850*	3900	3950	3950	3800	3500
0163	IR-80, 0.4 miles E of on-ramp of 'Exit 303'. 7735	7890	8575	7660	8270	8200	8530	8900	10300	8250*
0164	FR-EL54 (Old US-40), 1800	.2 mi E of Nevada Youth Training Center driveway. 1600	1750	1800	1800*	1500	1480*	1600	1700	1750
0165	IR-80, .3 mi W of Summit Intch 'Exit 373'. 4620	4765	4840	5080*	5210*	5060	5270	5350*	5200	5200*
0166	IR-80, E/B off-ramp of the Summit Intch 'Exit 373' 275	200' E of the E/B lanes. 275	240	310	420	430	410	470	370	410
0167	IR-80, E/B on-ramp of the Summit Intch 'Exit 373' 275	100' W of the E/B lanes of IR-80. 290	240	310	220	210	230	260	230	220

ELKO COUNTY

TABLE 3 - ANNUAL AVERAGE DAILY TRAFFIC AT PORTABLE TRAFFIC COUNT STATIONS -

STATION	1996	1997	1998	1999	2000	2001	2002	2003	2004	2005
0168	IR-80, W/B off-ramp of the Summit Intch 'Exit 373' 300' E of the cross traffic rd. 290	290	315	380	220	220	230	250	220	230
0169	IR-80, W/B on-ramp of the Summit Intch 'Exit 373' 300' W of the cross traffic rd. 295	295	315	380	420	420	420	460	440	470
0171	IR-80, .2 mi E of the Summit Intch 'Exit 373'. 4615	4760	4840	5080	4790*	4640*	4900*	4950*	5400	5100*
0172	IR-80, E/B off-ramp of the Pequop Intch 'Exit 376' .1 mi W of the cross traffic rd. 25	15	15	10	10	10	10	10	10	10
0174	IR-80, E/B on-ramp of the Pequop Intch 'Exit 376' .1 mi E of the cross traffic rd. 10	15	15	10	10	10	10	10	10	10
0175	IR-80, W/B off ramp of Pequop Intch 'Exit 376' 325' E of cross traffic rd. 10	15	15	10	10	10	10	10*	10	10
0176	IR-80, W/B on-ramp of the Pequop Intch 'Exit 376' 325' W from the cross traffic rd. 25	15	15	10	10	10	10	10	20	10
0177	IR-80, E/B off-ramp of the Oasis Intch 'Exit 378' 100' E of the mainline. 170	165	165	160	110	100	110	110	170	100
0179	IR-80, E/B on-ramp of the Oasis Intch 'Exit 378' 300' E of the cross traffic rd. 185	130	130	160	100	100*	100*	90	160	70
0181	IR-80, W/B on-ramp of the Oasis Intch 'Exit 378' 200' W of the cross traffic rd. 245	210	210	210	130	100*	110*	110*	190	110
0182	IR-80, W/B off-ramp of the Oasis Intch 'Exit 378' 200' E of the cross traffic rd. 220	150	150	210	130	110	100	90*	190	70
0185	IR-80, .7 mi E of the Oasis Intch 'Exit 378'. 4575	4665	4745	5080	4780*	4650*	4880	5100	5300	5000*

ELKO COUNTY

TABLE 3 - ANNUAL AVERAGE DAILY TRAFFIC AT PORTABLE TRAFFIC COUNT STATIONS -

STATION	1996	1997	1998	1999	2000	2001	2002	2003	2004	2005
0186	Idaho St, .1 mi E of 30th St at the E Elko City Limits.									
	7900	8300	8300	8200	8250	7500	8140	7050	7000*	8550
0188	SR-225 (Mountain City Hw), .1 mi S of E/B off-ramp at Elko Downtown Intch 'Exit 301'.									
	17400	18200	17700	18100	18100*	18100*	16500	16800	17500	19400
0191	5th St, 250' N of Ash St.									
	11000	10000	9900	9600	8700	9000	9400	9400	9950	9850
0192	5th St, 150' N of Juniper St.									
	10700	9900	9800	9350	8800	8600	9150	9000	9500	9450
0194	SR-227 (5th St), 50' S of River St.									
	14400	14000*	12800	12400	11900	12000	12500	10900	12600	11600*
0195	SR-227 (5th St), 200' E of Carlin Ct.									
	8250	7800*	7400	7450	7450*	7450*	7800*	7200	7850	7900*
0196	SR-535 (Idaho St), 100' W of 3rd St.									
	11600	10100	9100	9800	9450	8500	9450	9450*	8500	9250
0197	Highland Dr, 300' N of W Cedar St.									
	770	710	670	650	630	610	620	640	690	700
0198	Highland Dr, 200' N of Ash St.									
	670	620	610	610	500	530	510	550	590	560
0203	8th St, 100' N of Cedar St.									
	1500	1500	1000	1050	820	940	990	1000	1000	1000*
0205	Cedar St, 50' S of Fir St.									
	1450	1400	1350	1300	1350	1350*	1100	1100	1200	1200
0206	Cedar St, 200' W of 5th St.									
	2700	2400	2300	2250	2350	2350*	1850	1850	1950	1900

ELKO COUNTY

TABLE 3 - ANNUAL AVERAGE DAILY TRAFFIC AT PORTABLE TRAFFIC COUNT STATIONS -

STATION	1996	1997	1998	1999	2000	2001	2002	2003	2004	2005
0207	Cedar St, 200' E of 5th St. 4050	4200	3500	3500	3500*	3500*	3150	2950	3050	3100
0208	Cedar St, 100' E of 8th St. 3900	3900	3050	3150	2800	2800*	2800*	2800	2750	2900
0210	Cedar St, 200' E of 13th St. 4050	4300	3450	3800	2900*	3100	3100*	3150	3000	3050
0211	Cedar St, 75' E of Golf Course Rd. 2550	2700	2000	2100	2100*	1800	1900	1850	1750	1700
0214	College Av, 300' E of Golf Course Rd. 4700	4750	2850	3050	3050*	2300	2350	2350	2800	2350
0217	Golf Course Rd, 500' N of Cedar St. 4600	4350	3400	3250	2850	3200	3500	3400	3550	3800
0218	13th St, 150' N of Oak St. 2900	3400	2950	3050	3050*	2700	2700*	2700	2700	2550
0219	12th St, 220' N of Idaho St & 75' S of Court St. 4050	4700	4050	4000	4000*	4000*	4100	4150	4100	3950
0220	Idaho St, 150' E of 9th St. 17300	17200	15000	14900	14300	13000	13900	13400*	13200	13200
0222	Silver St, 140' E of SR-227 (5th St). 6150	7400	7600	6700	7050	7050*	6850	6550	7100	6950
0223	Silver St, 150' W of SR-227 (5th St). 11400	11600	11600	10900	10200	9800	10100	9900	10700	11800
0226	2nd St, 150' N of Main St. 415	430	300	300	290	250	310	300*	260	310

ELKO COUNTY

TABLE 3 - ANNUAL AVERAGE DAILY TRAFFIC AT PORTABLE TRAFFIC COUNT STATIONS -

STATION	1996	1997	1998	1999	2000	2001	2002	2003	2004	2005
0227	IR-80, E/B off-ramp of the Shafter Intch 'Exit 387' 200' W of the cross traffic rd. 35	35	30	50	40	40	40*	30	30	30
0229	IR-80, E/B on-ramp of the Shafter Intch 'Exit 387' 100' E of the cross traffic rd. 45	45	35	50	50	50	50	30	40	40
0231	IR-80, W/B on-ramp of the Shafter Intch 'Exit 387' 100' W of the cross traffic rd. 35	35	45	90	75	70	60	60	80	60
0233	IR-80, W/B off-ramp of the Shafter Intch 'Exit 387' 150' E of the cross traffic rd. 45	45	50	80	70	70	60	60	70	60
0234	Wilson Av, 75' W of SR-227 (5th St). 4770	4800	4600	3900	4150	4150*	4000	3900	4200	4250
0237	IR-80, E/B off-ramp of the W Wendover Intch 'Exit 410' .3 mi W of the cross traffic rd. 1075	990	970	880	1000	1100	1050	980	970	880
0238	IR-80, E/B on-ramp of the W Wendover Intch 'Exit 410' .1 mi E of the cross traffic rd. 1175	1305	1245	1240	1645*	2000*	1650	1500	1880	1500
0239	IR-80, W/B off-ramp of the W Wendover Intch 'Exit 410' .2 mi E of the cross traffic rd. 1325	1470	1355	1350	1520*	2000	1650*	1800	1900*	2450
0240	IR-80, W/B on-ramp of the W Wendover Intch 'Exit 410' .1 mi W of the cross traffic rd. 1200	1245	925	950	950	1040*	1020*	980*	940	790
0241	Wendover Bl, .1 mi E of US-93A. 11900	11500	11100	11300	11300*	11000	10500	10300	10700	11500
0243	IR-80, 2 mi E of the Pilot Peak Intch 'Exit 398'. 4675	4765	4840	5110	4785*	4760*	4980	5150	5400	5100
0244	IR-80, .2 mi E of the W Wendover Intch 'Exit 410'. 4900	5305	5545	5870	6000	6320	5910	5800	6600	6800*

ELKO COUNTY

TABLE 3 - ANNUAL AVERAGE DAILY TRAFFIC AT PORTABLE TRAFFIC COUNT STATIONS -

STATION	1996	1997	1998	1999	2000	2001	2002	2003	2004	2005
0245	12th St, 400' S of Idaho St. 11500	11700	11300	12300	10800	10800*	12000	11900	12500	12300
0246	12th St, 150' N of SR-227 (5th St). 12100	13800	12900	14000	12500	12000	12700	12500	13000	12600
0248	IR-80, E/B off-ramp of the W Carlin Intch 'Exit 279' 300' W of the cross traffic rd. 150	350	305	180	110	130	120	140	120	130
0249	IR-80, W/B on-ramp of the W Carlin Intch 'Exit 279' 100' W of the cross traffic rd. 115	205	180	160	110	100	100	100	90	100
0250	SR-278 (Eureka-Carlin Rd), .3 mi S of SR-221 (Chestnut St). 550	700	610	520	520	610	610*	510	550	620
0251	IR-80, .4 mi E of the W Carlin Intch 'Exit 279'. 5925	5860	5915	6820	6865*	6620*	6750	6650	6900	7000
0252	IR-80, E/B off-ramp of the Central Carlin Intch 'Exit 280' 300' W of the cross traffic rd. 675	520	545	550	600	570	530	620	600	580
0253	SR-766 (Newmont Mine Rd), 175' N of SR-221(Chestnut St). 3250	3050	3500	3500	2550*	2600	2600	2800*	2900	3250
0254	IR-80, E/B on-ramp of the Central Carlin Intch 'Exit 280' 150' E of the cross traffic rd. 2230	2250	2190	1760	2280*	1850*	1850	1950	2000	2100
0256	IR-80, W/B off-ramp of the Central Carlin Intch 'Exit 280' 200' E of the cross traffic rd. 2100	2235	2090	1790	1800	1950*	1800	1900	1950	2100
0257	IR-80, W/B on-ramp of the Central Carlin Intch 'Exit 280' 150' W of the cross traffic rd. 675	565	550	555	535	530	530*	590	750	790
0258	IR-80, 1 mi E of the Central Carlin Intch 'Exit 280'. 8905	9260	9100	9265	9810	9320	9360	9250	9600	9800

ELKO COUNTY

TABLE 3 - ANNUAL AVERAGE DAILY TRAFFIC AT PORTABLE TRAFFIC COUNT STATIONS -

STATION	1996	1997	1998	1999	2000	2001	2002	2003	2004	2005
0259	IR-80, W/B off-ramp of the E Carlin Intch 'Exit 282' 200' E of the cross traffic rd. 290	330	380	410	220	200	220	210	200	230
0260	IR-80, E/B on-ramp of the E Carlin Intch 'Exit 282' 150' E of the cross traffic rd. 280	280	310	330	240	200	220	160	150	170
0261	IR-80, btwn the Hunter Rd Intch 'Exit 292' & the Elko W Intch 'Exit 298'. 9615	10040	9895	10065	10330	9800	9740	9600*	9900	10200
0262	IR-80, E/B off-ramp of the Elko W Intch 'Exit 298' .2 mi W of the cross traffic rd. 1225	1220	1215	1065	1060	930	940	930	960	1100
0263	IR-80, E/B on-ramp of the Elko W Intch 'Exit 298' 300' W of E/B lanes. 330	360	300	300	330	390	370	390	430	500
0265	IR-80, W/B on ramp of the Elko W Intch 'Exit 298' .2 mi W of the cross traffic rd. 700	735	785	650	650	660	670	620	650	720
0266	IR-80, W/B off-ramp of the Elko W Intch 'Exit 298' 200' W of W/B lanes. 335	345	395	360	400	450	400	400	450	530
0268	IR-80, btwn the Elko W Intch 'Exit 298' & the Elko Downtown Intch 'Exit 301'. 8355	8790	8590	9010	9350*	9050*	8900*	9000	8900	9550
0269	IR-80, E/B off-ramp of the Elko Downtown Intch 'Exit 301' 50' E of E/B lanes. 1670	1755	1415	1550	1790	1700	1700	1750	1800	2000
0270	IR-80, E/B on-ramp of the Elko Downtown Intch 'Exit 301'. 2 mi E of Mtn City Hwy. 2495	2725	2390	2350	2255*	2260*	2650	2650	2750	2700
0271	IR-80, W/B off-ramp of the Elko Downtown Intch 'Exit 301' 150' E of Mtn City Hw. 2400	2550	2125	2150	2090	2100*	2300	2150	2450	2600
0273	IR-80, W/B on-ramp of the Elko Downtown Intch 'Exit 301' 150' E of W/B lanes. 2050	2305	1775	1870	1775	1800	1800	1800	1900	2150

ELKO COUNTY

TABLE 3 - ANNUAL AVERAGE DAILY TRAFFIC AT PORTABLE TRAFFIC COUNT STATIONS -

STATION	1996	1997	1998	1999	2000	2001	2002	2003	2004	2005
0274	SR-225 (Mountain City Hw), at the Elko Downtown Intch 'Exit 301' (100' N of WB off-ramp - behi									
	19200	19300	19700	19500	19000	19000*	19600	19700	20200	22600
0276	IR-80, E/B off-ramp of the Elko E Intch 'Exit 303' .2 E of the E/B lanes.									
	2450	2580	2240	2450	2545	2320	2220	2150	2300	2600
0277	IR-80, E/B on-ramp of the Elko E Intch 'Exit 303' 300' W of the E/B lanes.									
	1520	1490	1525	1175	1500	1400	1250	1350	1350	1400
0279	IR-80, W/B off-ramp of the Elko E Intch 'Exit 303' 100' W of the W/B lanes.									
	1685	1625	1755	1575	2050	1600	1700	1850	1750	2050
0280	IR-80, W/B on-ramp of the Elko E Intch 'Exit 303' .2 mi W of the cross traffic rd.									
	2550	2605	2380	2730	2865	2490	2550	2550	2600	2950
0281	Jennings Wy, 200' N of W/B off-ramp of 'Exit 303'.									
			3100	3300	3300*	3700	3700*	3250	4300	4650
0282	FR-EL17 East Jenning Wy, 190' S of the E/B ramps of the Elko E Intch 'Exit 303'.									
	9430	9000	9700	10000	10200	9900	10300	8850	10500	10700
0283	IR-80, 3.1 mi E of Halleck Intch 'Exit 321'									
	5985	5695	6415	6190	6670	6520*	7040*	7050*	6800	6500
0284	IR-80, .5 mi W of the Beverly Hills Intch 'Exit 348'.									
	6150	5840	6560	6170	6460*	6460*	7000	7000	6750*	6550
0285	IR-80, W/B on-ramp of the Beverly Hills Intch 'Exit 348' .2 mi W of the cross traffic rd.									
	25	25	30	40	20	30	30	30	30	20
0286	IR-80, E/B off-ramp of the Beverly Hills Intch 'Exit 348' .25 mi E of E/B lanes of IR-80.									
	25	25	35	30	20	30	30	30	30	30
0287	IR-80, E/B on-ramp of the Beverly Hills Intch 'Exit 348' .1 mi E of the cross traffic rd.									
	40	40	35	40	20	30	30	30	30	30

ELKO COUNTY

TABLE 3 - ANNUAL AVERAGE DAILY TRAFFIC AT PORTABLE TRAFFIC COUNT STATIONS -

STATION	1996	1997	1998	1999	2000	2001	2002	2003	2004	2005
0288	IR-80, W/B off-ramp of the Beverly Hills Intch 'Exit 348' .25 mi W of W/B lanes of IR-80.									
	40	40	30	40	20	20	30	30	20	30
0292	IR-80, .5 mi W of the W Wells Intch 'Exit 351'.									
	6180	5870	6560	6180	6460*	6450*	7000	7000	6750	6550
0293	IR-80, W/B on-ramp of the W Wells Intch 'Exit 351' .1 mi W of Humboldt Av.									
	380	380	380	260	240	270	280*	260	290	200
0294	IR-80, E/B off-ramp of the W Wells Intch 'Exit 351' 400' W of the cross traffic rd.									
	420	420	420	360	390	420	430*	450	480	380
0295	IR-80, E/B on-ramp of the W Wells Intch 'Exit 351' .1 mi E of Humboldt Av.									
	310	310	310	320	280	290	290	350	390	320
0296	IR-80, W/B off-ramp of the W Wells Intch 'Exit 351' .2 mi W of W/B lanes of IR-80.									
	200	200	280	220	180	180	170	230	230*	190
0297	SR-223 (Humboldt Av), .1 miles N of the W/B ramps of the W Wells Intch 'Exit 351'									
	1300	1300	1300	1300	1350	1350	1150	1250	1200	1050
0299	SR-223 (Humboldt Av), 25' S of the E/B ramps of the W Wells Intch 'Exit 351'.									
	620	620	620	610	780	780*	640	660	760	730
0303	IR-80, .15 mi E of the W Wells Intch 'Exit 351'.									
	5890	5580	6350	6100	6290	6230*	6750	6800	6600	6200
0304	IR-80, W/B on-ramp of the E Wells Intch 'Exit 352' .1 mi W of US-93.									
	1315	1560	1755	1490	1430	1500	1500	1450	1750	1350
0305	IR-80, E/B off-ramp of the E Wells Intch 'Exit 352' .1 mi E of E/B lanes IR-80.									
	1570	1555	1845	1460	1375	1400	1500	1550	1750	1400
0306	IR-80, E/B on-ramp of the E Wells Intch 'Exit 352' .1 mi E of the US-93.									
	945	1185	1090	1000	870	840	800	910	990	780

ELKO COUNTY

TABLE 3 - ANNUAL AVERAGE DAILY TRAFFIC AT PORTABLE TRAFFIC COUNT STATIONS -

STATION	1996	1997	1998	1999	2000	2001	2002	2003	2004	2005
0307	IR-80, W/B off-ramp of the E Wells Intch 'Exit 352A' .2 mi W of W/B lanes of IR-80. 215	245	225	230	275	280	280*	300	330	260
0309	IR-80, W/B off slip-ramp to SR-223-US-93 of the E Wells Intch 'Exit 352B' .2 mi W of W/B lanes 485	920	830	760	670	670	500	550	640	500
0312	IR-80, E/B off-ramp of the Pilot Peak Intch. 50' from tip of gore @ Exit sign 398 100	100	120	170	100	50	50*	50	50	50
0313	IR-80, E/B off-ramp of the Ola Intch.					180	180	220	280	220
0314	IR-80, E/B on-ramp of the Pilot Peak Intch 'Exit 398' 0.2 mi E of the cross traffic rd. 140	140	160	200	100	100	90	90	100	100
0317	IR-80, W/B off-ramp of the Pilot Peak Intch. 40' from tip of gore @ Exit 398 sign. 140	140	160	195	100	100	90*	90	100*	100
0318	IR-80, W/B on-ramp of the Pilot Peak Intch 'Exit 398' 0.2 mi W of the cross traffic rd. 100	100	115	185	100	50	40	40	40	50
0319	SR-227 (Fifth St), 200' E of 12th St S of Elko. 17700	20000	20700	20200	20200*	20200*	20200*	18100	18800	19300
0321	S Frontage Rd, .2 mi E of the cross traffic rd at the E Carlin Intch 'Exit 282'. 180	220	500	500	430	370	580	580*	320	570
0322	Argent Av, 130' E of SR-225 (Mtn City Hw). 7500	7400	8250	7450	7400	7300	7800	7600	8300	6100
0324	Copper St, 100' E of Argent Rd. 2560	2500	2550	2350	1950	2200	2250	2350	2500	2450
0325	5th St, 350' N of Spruce St. 6100	5200	5350	5200	4800	4800	4750	4750	5150	4800

ELKO COUNTY

TABLE 3 - ANNUAL AVERAGE DAILY TRAFFIC AT PORTABLE TRAFFIC COUNT STATIONS -

STATION	1996	1997	1998	1999	2000	2001	2002	2003	2004	2005
0326	Sage St, 75' W of Dotta Dr. 3600	3100	3050	3200	3000	3200	3100	2950	3150	3300
0328	Elm St, 100' W of 5th St. 1650	1500	1550	1550	1300	1400	1450	1450	1500	1450
0330	Elm St, 250' W of College Pk. 1950	2250	2200	2150	2150*	1900	2150	2000	1950	1950
0331	Elm St, 145' E of Burns Rd. 2700	2800	2400	2450	2450*	2200	2050	1850	1750	1650
0332	College Pk, 100' S of Mittry Av. 3250	3250	3700*	3900	3200	3700	4300	4250	4400	4450
0333	College Pk, 50' N of Sage St. 2950	2950	2550	2600	2600	2200	2650	2600	2450	2600
0335	13th St, 350' N of Cedar St. 3150	3450	2950	3400	3400*	3400*	2700	2650	2600	2400
0336	Convention Dr, .1 mi NW of Idaho St. 500	450	350	360	360*	330	360	360	370	430
0337	'D' St, 100' N of Idaho St. 1400	1200	1150	1100	1100	920	810	920	950	1050
0338	Bullion Rd-Wilson Av, 100' W of Morse Ln. 3200	3200	3050	2950	2950	2950*	2600	2950	3100	3200
0339	Bullion Rd, .5 mi W of Errecart Bl. 1050	1020	1050	950	950*	850	790	830	880	850
0340	Wilson Av, 100' E of 5th St. 3150	3150	2000	3150	2700	2700*	3150	3050	3250	3150

ELKO COUNTY

TABLE 3 - ANNUAL AVERAGE DAILY TRAFFIC AT PORTABLE TRAFFIC COUNT STATIONS -

STATION	1996	1997	1998	1999	2000	2001	2002	2003	2004	2005
0341	South 9th St, 100' N of Oudekirk Av. 1450	1450	1300	2050	1400	1100	1350	1350	1400	1300
0343	Silver St, 100' W of 12th St. 4950	5150	5400	4900	5500	5600	5800	5850	6050	6100
0345	SR-225 (Mountain City Hw), .6 mi N of Argent Av. 3150	3250	3300	2900	2900	2600	2750	2750*	3000	3200
0346	SR-225 (Mountain City Hw), at mp EL-30. 1600	1650	1650	1600	1700	1700*	1700*	1700*	1650	1700
0349	IR-80, .66 mi E of the Rydon on ramp "Exit 314" 6475	5560	6925	6680	6960	6960*	7430	7200*	7200	6850
0350	IR-80, near EL mp 60 mi E of Deeth Intch 'Exit 333'. 5870	5560	6360	6090	6470	6350*	6910*	6900*	6700	6350
0351	IR-80, .4 mi E of the Moor Intch 'Exit 360'. 4640	4805	4880	5120	5240*	5090*	5310	5400	5200	5100
0352	IR-80, btwn the Shafter Intch 'Exit 387' & the Pilot Peak Intch 'Exit 398'. 4595	4685	4755	5070	4785	4660*	4890	5100	5100	5000*
0354	US-93A, 75' N of Airport Wy. 1550	1600	1500	1600	1700	1800	1500	1450	1400	1350
0355	IR-80, E/B on-ramp of the Ola Intch. 0.2 mi E of cross traffic rd. 30					30	30*	30	30	30
0356	Bush St, .2 mi E of SR-278 W of Carlin. 250	290	220	290	170	170	160	190	180	200
0357	Bush St, W of Fifth St in Carlin. 1500	1550	1400	1550	1550	1400	1400*	1250	1500	1400

ELKO COUNTY

TABLE 3 - ANNUAL AVERAGE DAILY TRAFFIC AT PORTABLE TRAFFIC COUNT STATIONS -

STATION	1996	1997	1998	1999	2000	2001	2002	2003	2004	2005	
0359	Silver St, 300' S of SR-535 (Idaho St).										
	12500	12200	10000	11700	11700*	11000	11100	11900	13100		
0360	IR-80, W/B off-ramp of the Ola Intch.										
						30	30	30	30	30	
0361	Metroplis Rd (9th St), 200' E of Wells Av.										
	150	150	150	190	200	110	80	90	80	110	
0362	Wine Cup Ranch Rd, 100' N of SR-233 (Montello Rd).										
	55	65	65	80	60	40	50	50	50*	50*	
0363	Wine Cup Ranch Rd, .25 mi E of Wine Cup Ranch Headquarters Rd.										
	5	5	10	10	20	20*	10	10	10	10*	
0364	Wine Cup Ranch Rd, .5 mi W of county rd #1306.										
	50	60	60	30	40	40*	30	40	40*	40*	
0365	Jarbidge Rd, .1 mi E of SR-225 (Mountain City Rd).										
	40	40	40	40	40	40*	40	40*	40*	40*	
0366	Palace Parkway, .1 mi W of Willow Creek Ln.										
							660	690	730	900	
0367	South Fork Rd, .1 mi W of SR-228.										
							610	610	700	660	
0368	IR-80, W/B on-ramp of the Ola Intch. 'Exit 407' 0.1 mi W of the cross traffic rd.										
						180*	180*	560	410	380	
0369	River Ranch Rd, N of Deeth 1 mi N of county rd 96.										
	20	20	20	25	10	10*	10*	30	30	40	
0370	Dahl Ranch Rd (Starr Valley Rd), 20' N of SR-229 (Ruby Valley Rd) at SR-229 mp 8.9										
	55	90	90	60	70	40	90	100	80	100	

ELKO COUNTY

TABLE 3 - ANNUAL AVERAGE DAILY TRAFFIC AT PORTABLE TRAFFIC COUNT STATIONS -

STATION	1996	1997	1998	1999	2000	2001	2002	2003	2004	2005					
0371	IR-80, 2.0 mi E of the Ola Intch.					4460*	4680*	4500	4800*	4700*					
0372	Harrison Pass Rd, to Ruby Valley Wildlife Refuge .3 mi W of Zaga Ranch.					105	105	105	105	80	80*	80*	120	110	110*
0373	Dead Cedar Rd, .2 mi E of US-93A.					100	100	75	100	100	110	70	110	70	70
0374	SR-227 (Lamoille Rd), .4 miles S the N leg of Spring Creek Pk.					3800	5000	5500	5000	5200	5200*	5200*	5000	5000*	4000*
0375	Errecart Blvd, .1 mi S of Silver St.						4250	4150	3900	3600	3700	3800	3800	3900	
0376	Lee Rd, 500' E of SR-228.								150	180	150	120	130		
0377	Ashburn Dr, E of Green Crest Dr.						380	410	490	440	450	450*	500		
0378	Spring Field Pk, W of Licht Pk.						980	1150	980	950	930	930*	910		
0379	College Av, 300' E of 9th St.								0	870	1000	1050			
0381	IR-80, E/B off-ramp of the East Carlin Intch.									60	60	60			
0382	IR-80, W/B on-ramp of the East Carlin Intch.									60*	80	70			

ELKO COUNTY

TABLE 3 - ANNUAL AVERAGE DAILY TRAFFIC AT PORTABLE TRAFFIC COUNT STATIONS -

STATION	1996	1997	1998	1999	2000	2001	2002	2003	2004	2005
0711209	IR-80, 1.7 mi E of the US-93 Intch 4650	4815	4895	5145	5305	5115	5335	5250	4888	5250
0721109	US-93, 16.5 mi S of NV/ID line 1830	1915	1990	2035	2030	2045	2165	2165	2150	2150
0731109	SR-227 (Lamoille Rd), 2.4 mi W of SR-228 (Jiggs Rd) 12715	13635	13290	13200	13000	12665	12665	12785	13019	13400
0752109	SR-535 (Idaho St), 600' E of Convention Center Dr. 24520	23395	20355	20025	19505	18575	17495	16885	17962	18200
0752209	IR-80, 1 mi W of the E Elko Intch 9530	10005	9915	10095	10135	9915	10350	10185	10350	10800
0752309	IR-80, 0.8 mi W of SR-756 W Carlin Intch . 6190	6415	6400	7155	7085	6845	6975	6955	7015	7100
0752409	SR-225, Mtn City Hw .1 mi N of SR-226						670	580	640	580
0752509	5th St, 300 Ft S of Spruce						7950	8090	8294	8100
0752609	IR-80, 3.5 mi E of Osino Intch.								7808	7850