

324

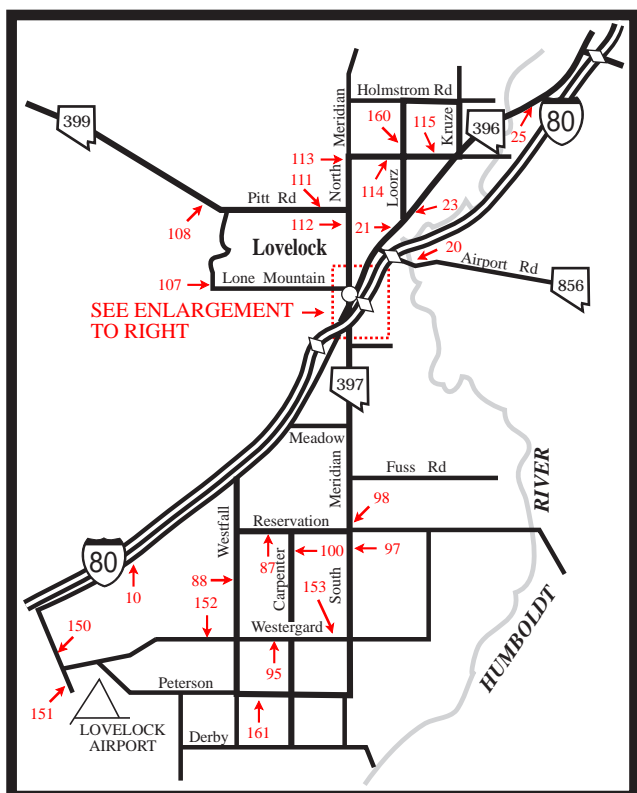

LOVELOCK AREA

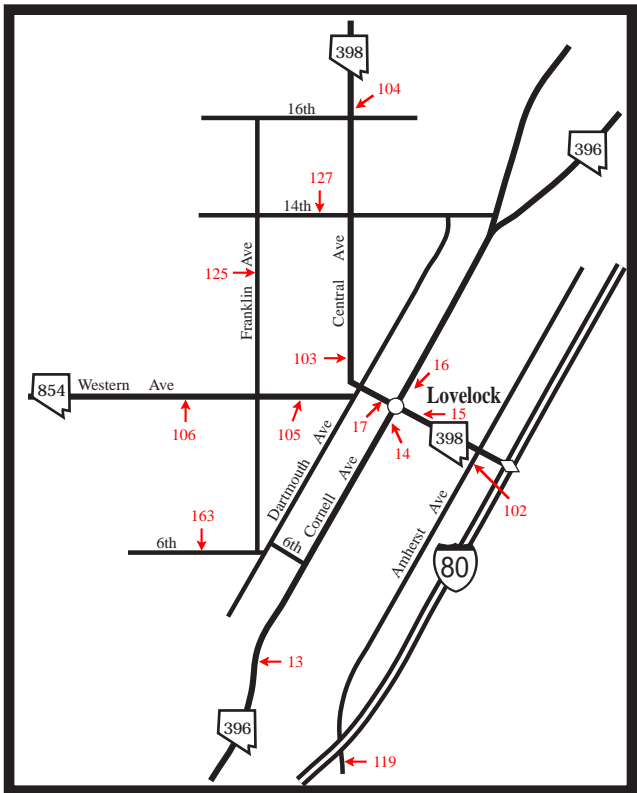

LOVELOCK

INTERSTATE INTERCHANGES

TOULON 93

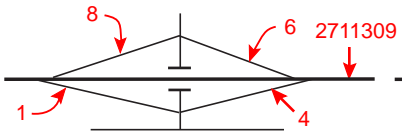

WEST LOVELOCK 105

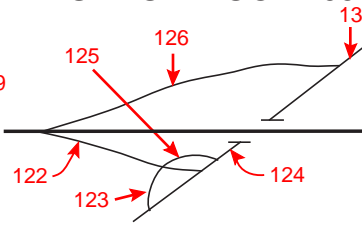

MAIN STREET 106

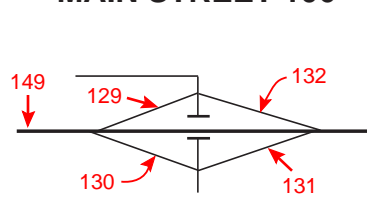

EAST LOVELOCK 107

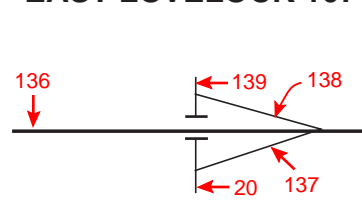

COAL CANYON 112

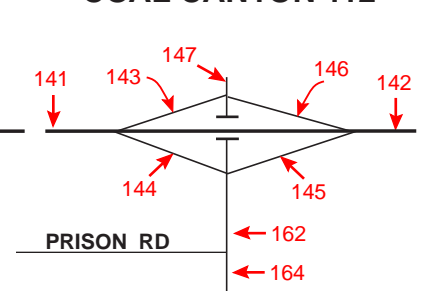

OREANA-ROCHESTER 119

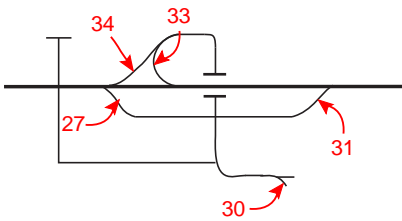

RYE PATCH DAM 129

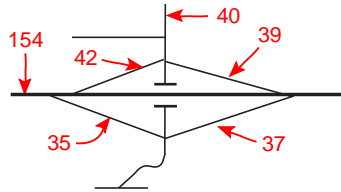

HUMBOLDT 138

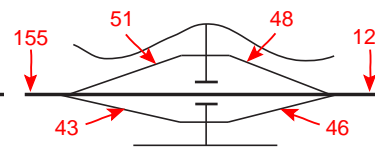

IMLAY 145

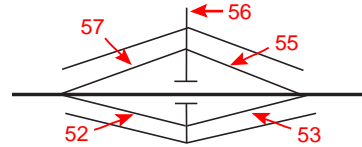

DUN GLEN MILL CITY 149

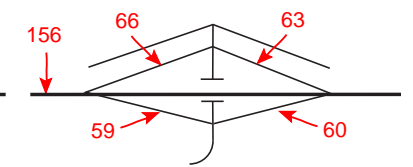

DUN GLEN 151

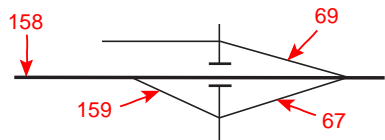

COSGRAVE 158

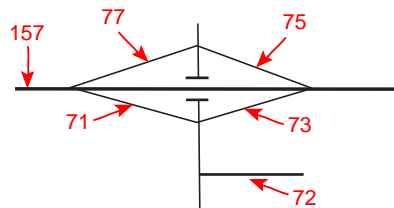

PERSHING COUNTY

TABLE 3 - ANNUAL AVERAGE DAILY TRAFFIC AT PORTABLE TRAFFIC COUNT STATIONS -

STATION	1994	1995	1996	1997	1998	1999	2000	2001	2002	2003
0001 HRLY 03	IR-80, E/B off-ramp of the Toulon Intch 'Exit 93'.									
	65	120	60	60	105	100	90	90	90	90
0004 HRLY 02	IR-80, E/B on-ramp of the Toulon Intch 'Exit 93' 150' E of the cross traffic rd.									
	80	95	95	95	75	80	100	50*	50*	50*
0006 HRLY 03	IR-80, W/B off-ramp of the Toulon Intch 'Exit 93' 250'.									
	80	95	95	95	120	110	120	120	80	80
0008 HRLY 03	IR-80, W/B on-ramp of the Toulon Intch 'Exit 93' 150' E.									
	65	60	60	60	170	160	140	140	100	100
0010 HRLY 03	Lower Valley Rd, at mp PE 11.1 2.2 mi E of the rd to Derby Airport SW of Lovelock.									
						50	40	40	40	50
0013 HRLY 03	SR-396 (Cornell Av), 100' S of Boween St.									
	2070	2025	1550	2200	2200	2250	2400	2700	2700	2100
0014 HRLY 03	SR-396 (Cornell Av), 150' W of SR-398 (Main St).									
	3500	3800	3550	3900	3900	2700	2800	2800	2550	2550
0015 HRLY 03	SR-398 (Main St), 200' S of SR-396 (Cornell Av).									
	1460	1590	1860	1850	1850	1750	2000	2100	1950	2050
0016 HRLY 03	SR-396 (Cornell Av), 100' E of SR-398 (Main St).									
	4180	4805	4500	4850	4850	3400	3450	4000	4000	3250
0017 HRLY 03	SR-398 (Main St), 100' S of Dartmouth Av.									
	2180	2390	2800	2450	2450	1700	1700*	2700	2600	2400
0020 HRLY 03	SR-856 (Airport Rd), .1 mi S of the E/B on-ramp at the E Lovelock Intch 'Exit 107'.									
	710	795	890	1000	1000	825	890	890	840	770
0021 HRLY 02	SR-396 (Upper Valley Rd), .1 mi S of Loorz Rd.									
	1255	1390	1450	1450	1450	1230	1250	1400*	1250*	1150*

PERSHING COUNTY

TABLE 3 - ANNUAL AVERAGE DAILY TRAFFIC AT PORTABLE TRAFFIC COUNT STATIONS -

STATION	1994	1995	1996	1997	1998	1999	2000	2001	2002	2003
0023 HRLY 03	SR-396 (Upper Valley Rd), 1 mi N of Loorz Rd.									
	880	940	960	950	950	810	810	950	890	830
0025 HRLY 03	SR-396 (Upper Valley Rd), .2 mi W of cross traffic rd of the Coal Canyon Intch 'Exit 112'.									
	560	600	600	470	420	390	390	460	460	370
0027 HRLY 03	IR-80, E/B off-ramp of the Oreana Intch 'Exit 119' 236' W of SR-858.									
	180	190	190	165	140	205	190	170	150	150
0030 HRLY 03	SR-858 (Oreana Rd), .7 mi S of the E/B ramps of the Oreana Intch 'Exit 119'.									
	310	295	295	280	280	270	260	250	270	260
0031 HRLY 03	IR-80, E/B on-ramp of the Oreana Intch 'Exit 119' 55' E of SR-858.									
	65	140	140	60	120	90	60	70	70	50
0033 HRLY 03	IR-80, W/B off-ramp of the Oreana Intch 'Exit 119' 130' E of SR-858 .									
	55	60	60	55	70	65	60	60	50	50
0034 HRLY 03	IR-80, W/B on-ramp of the Oreana Intch 'Exit 119' .1 mi W of SR-858.									
	160	145	145	165	150	165	180	150	130	140
0035 HRLY 03	IR-80, E/B off-ramp of the Rye Patch Intch 'Exit 129'.									
	475	440	385	385	385	490	390	350	440	310
0037 HRLY 03	IR-80, E/B on-ramp of the Rye Patch Intch 'Exit 129'.									
	460	455	380	480	495	520	380	330	350	320
0039 HRLY 03	IR-80, W/B off-ramp of the Rye Patch Intch 'Exit 129'.									
	245	255	280	380	350	290	200	220	240	210
0040 HRLY 03	SR-401 (Rye Patch Dam Rd), .4 mi N of the W/B ramps at the Rye Patch Intch 'Exit 129'.									
	160	245	245	245	245	120	160	150*	210*	210*
0042 HRLY 03	IR-80, W/B on-ramp of the Rye Patch Intch 'Exit 129'.									
	245	245	300	300	360	320	300	220	220	200

PERSHING COUNTY

TABLE 3 - ANNUAL AVERAGE DAILY TRAFFIC AT PORTABLE TRAFFIC COUNT STATIONS -

STATION	1994	1995	1996	1997	1998	1999	2000	2001	2002	2003
0043 HRLY 03	IR-80, E/B off-ramp of the Humboldt Intch 'Exit 138' .2 mi W of the cross traffic rd. 50	65	65	95	95	55	70	60	60	50
0046 HRLY 02	IR-80, E/B on-ramp of the Humboldt Intch 'Exit 138' .1 mi E of the cross traffic rd. 80	110	110	200	145	115	100*	110*	120*	110*
0048 HRLY 03	IR-80, W/B off-ramp of the Humboldt Intch 'Exit 138' .1 mi E of the cross traffic rd. 80	110	110	190	145	120	100	100	90	110
0051 HRLY 03	IR-80, W/B on-ramp of the Humboldt Intch 'Exit 138' .2 mi W of the cross traffic rd. 65	70	70	95	95	60	70	70	50	40
0052 HRLY 03	IR-80, E/B off-ramp of the Imlay Intch 'Exit 145' .2 mi W of the cross traffic rd. 100	110	110	110	75	70	70	70	70	80
0053 HRLY 03	IR-80, E/B on-ramp of the Imlay Intch 'Exit 145' .2 mi E of the cross traffic rd. 110	120	120	110	105	100	60	90	60	70
0055 HRLY 03	IR-80, W/B off-ramp of the Imlay Intch 'Exit 145' .2 mi E of the cross traffic rd. 100	110	110	110	65	60	40	80	50	50
0056 HRLY 03	Imlay Rd, 70' N of the Frontage Rd. 225	235	245	245	300	250	300	270	220	230
0057 HRLY 03	IR-80, W/B on-ramp of the Imlay Intch 'Exit 145' .1 mi W of the cross traffic rd. 80	100	100	100	75	100	100	100	70	70
0058 HRLY 03	Imlay Rd, 150' S of Nevada Av. 145	140	145	145	150	120	130	100	100	110
0059 HRLY 03	IR-80, E/B off-ramp of the Mill City Intch 'Exit 149' .2 mi W of the cross traffic rd. 285	400	465	465	320	330	250	210	310	340
0060 HRLY 03	IR-80, E/B on-ramp of the Mill City Intch 'Exit 149' .2 mi E of the cross traffic rd. 75	85	80	90	80	90	100	90	90	100

PERSHING COUNTY

TABLE 3 - ANNUAL AVERAGE DAILY TRAFFIC AT PORTABLE TRAFFIC COUNT STATIONS -

STATION	1994	1995	1996	1997	1998	1999	2000	2001	2002	2003
0063 HRLY 03	IR-80, W/B off-ramp of the Mill City Intch 'Exit 145' .2 mi E of the cross traffic rd.									
	45	55	55	50	60	60	60	60	50	40
0066 HRLY 03	IR-80, W/B on-ramp of the Mill City Intch 'Exit 149' .2 mi W of the cross traffic rd.									
	970	780	545	600	590	530	550	550	600	580
0067 HRLY 03	IR-80, E/B on-ramp of the Dun Glen Intch 'Exit 151' .15 mi E of the cross traffic rd.									
	440	415	450	475	475	450	340	340	450	560
0069 HRLY 03	IR-80, W/B off-ramp of the Dun Glen Intch 'Exit 151' .2 mi E of the cross traffic rd.									
	590	385	550	550	540	470	500	500	540	520
0071 HRLY 03	IR-80, E/B off-ramp of the Cosgrave Intch 'Exit 158' .2 mi W of the cross traffic rd.									
	265	440	300	275	275	350	350	360	320	330
0073 HRLY 03	IR-80, E/B on-ramp of the Cosgrave Intch 'Exit 158' .15 mi E of the cross traffic rd.									
	285	325	325	270	325	360	400	270	300	290
0075 HRLY 03	IR-80, W/B off-ramp of the Cosgrave Intch 'Exit 158' .15 mi W of the cross traffic rd.									
	125	115	115	145	285	275	230	180	180	210
0077 HRLY 03	IR-80, W/B on-ramp of the Cosgrave Intch 'Exit 158' .15 mi W of the cross traffic rd.									
	200	190	190	145	145	275	240	300	210	210
0078 HRLY 03	SR-400 (Unionville Rd), .2 mi N of the Unionville-Kyle Hot Springs Intch.									
	85	85	85	85	85	95	80	80	110	80
0087 HRLY 03	Reservation Rd, .2 mi E of Westfall Rd.									
						65	60	70	60	50
0088 HRLY 03	Westfall Rd, .1 mi S of Reservation Rd.									
						130	120	160	110	110
0097 HRLY 03	SR-397 (S Meridian Rd), .1 mi S of Reservation Rd.									
	140	140	165	165	165	150	140	160	150	130

PERSHING COUNTY

TABLE 3 - ANNUAL AVERAGE DAILY TRAFFIC AT PORTABLE TRAFFIC COUNT STATIONS -

STATION	1994	1995	1996	1997	1998	1999	2000	2001	2002	2003
0098 HRLY 03	SR-397 (S Meridian Rd), .2 mi N of Reservation Rd.									
	225	280	300	300	300	270	270	300	250	200
0100 HRLY 03	Carpenter Rd, .1 mi S of Reservation Rd.									
						90	80	80	90	80
0102 HRLY 03	SR-397 (Amherst Av), 150' S of 9th St.									
	535	710	700	410	410	490	620	580	480	510
0103 HRLY 02	SR-398 (Central Av), 371' N of Main St.									
	1280	1350	1400	1500	1500	1350	1450	1400*	1300*	1300*
0104 HRLY 03	SR-398 (Central Av), .4 mi N of 16th St.									
	490	640	585	620	620	620	630	580	520	530
0105 HRLY 03	SR-854 (Western Av), 75' W of Elmhurst Av.									
	1725	2005	2020	2020	2020	2020*	1800	1700*	1700*	1700*
0106 HRLY 03	SR-854 (Western Av), 297' W of Jamestown Av.									
	505	570	575	575	575	575*	600	600*	660*	600*
0107 HRLY 03	SR-854 (NS section of Lone Mtn Rd), 250' N of Western Av 2.7 mi W of SR-396 (Cornell Av).									
	80	125	125	95	95	100	80	120	120	110
0108 HRLY 03	SR-399 (Pitt Rd), .3 mi W of SR-854 (Lone Mtn Rd).									
	235	330	335	260	260	240	230	180	180	260
0109 HRLY 02	SR-399 (Pitt Rd), to Eagle Picher Mine.									
	150	220	220	140	140	205	190	150*	150*	150*
0111 HRLY 03	SR-399 (Pitt Rd), .1 mi W of SR-398 (N Meridian Rd).									
	355	385	385	350	350	345	330	260	260	340
0113 HRLY 03	SR-398 (N Meridian Rd), .1 mi S of SR-398 (Fairview Rd).									
	345	405	405	470	470	425	400	370	370	320

PERSHING COUNTY

TABLE 3 - ANNUAL AVERAGE DAILY TRAFFIC AT PORTABLE TRAFFIC COUNT STATIONS -

STATION	1994	1995	1996	1997	1998	1999	2000	2001	2002	2003
0114 HRLY 03	SR-398 (Fairview Rd), .1 mi E of Meridian Rd.									
	255	270	270	320	320	260	240	220	220	200
0115 HRLY 03	SR-398 (Fairview Rd), .2 mi E of Loorz Rd.									
	210	220	220	290	290	225	200	220	320	200
0117 HRLY 03	Holmstrom Rd, .4 mi E of Loorz Rd.									
										50
0119 HRLY 03	SR-397 (Amherst Av), under E/B lanes of IR-80.									
	505	655	600	600	600	430	510	520	470	450
0120 HRLY 03	IR-80, .9 mi E of the Humboldt Intch 'Exit 138'.									
	6625	6655	6920	6985	7245	7280	6900*	7080	7410	8100
0122 HRLY 03	IR-80, E/B off-ramp of the W Locklock Intch 'Exit 105' .1 mi E of IR-80.									
	720	575	560	730	730	635	550	440	450	410
0125 HRLY 03	Franklin St, 50' S of 14th St.									
						500	500*	540*	470*	470*
0126 HRLY 03	IR-80, W/B on-ramp of the W Lovelock Intch 'Exit 105' .6 mi W of Cornell Av.									
	555	530	465	600	725	490	430	460	360	290
0127 HRLY 03	14th St, 100' E of Franklin St.									
						730	880	840	840	670
0129 HRLY 03	IR-80, W/B on-ramp of the Main St Intch 'Exit 106' .2 mi W of the cross traffic rd.									
	180	320	375	360	270	445	400	400	630	730
0130 HRLY 02	IR-80, E/B off-ramp of the Main St Intch 'Exit 106' .2 mi W of the cross traffic rd.									
	155	315	330	320	275	270	290	330*	540*	605*
0131 HRLY 03	IR-80, E/B on-ramp of the Main St Intch 'Exit 106' .25 mi E of the cross traffic rd.									
	250	395	340	330	375	490	430	460	630	760

PERSHING COUNTY

TABLE 3 - ANNUAL AVERAGE DAILY TRAFFIC AT PORTABLE TRAFFIC COUNT STATIONS -

STATION	1994	1995	1996	1997	1998	1999	2000	2001	2002	2003
0132 HRLY 03	IR-80, W/B off-ramp of the Main St Intch 'Exit 106'.									
	230	320	330	320	360	465	430	420	640	640
0136 HRLY 03	IR-80, 100' E of the bridge at the Main St Intch 'Exit 106'.									
	5635	5755	6285	5825	6085	6795	6780*	6830*	7170*	7450*
0137 HRLY 03	IR-80, E/B on-ramp of the E Lovelock Intch 'Exit 107' .2 mi E of cross traffic rd.									
	695	515	470	665	640	440	360	300	300	280
0138 HRLY 03	IR-80, W/B off-ramp of the E Lovelock Intch 'Exit 107'.									
	535	525	445	665	525	425	360	300	300	320
0139 HRLY 03	SR-856 (Airport Rd), .3 mi N of the W/B off-ramp of the E Lovelock Intch 'Exit 107'.									
	1790	2040	1850	2450	1940	1500	1850	1600	1350	1300
0141 HRLY 03	IR-80, .3 mi E of the E Lovelock Intch 'Exit 107'.									
	6865	6795	7200	7155	7250	7660	7500*	7430	7770	8150
0142 HRLY 03	IR-80, .7 mi E of the Coal Canyon Intch 'Exit 112'.									
	6800	6710	6990	6830	7095	7375	7200*	7200	7540	7850
0143 HRLY 01	IR-80, W/B on-ramp of the Coal Canyon Intch 'Exit 112' .2 mi W of the cross traffic rd.									
	130	150	200	275	225	220	230	230*	230*	230*
0144 HRLY 03	IR-80, E/B off-ramp of the Coal Canyon Intch 'Exit 112'.									
	165	180	255	300	250	265	260	180	180	180
0145 HRLY 01	IR-80, E/B on-ramp of the Coal Canyon Intch 'Exit 112' .2 mi E of the cross traffic rd.									
	120	135	135	135	165	100	90	90*	90*	90*
0146 HRLY 03	IR-80, W/B off-ramp of the Coal Canyon Intch 'Exit 112' 250' E of the cross traffic rd.									
	110	110	110	115	155	100	100	90	90	90
0147 HRLY 03	Coal Canyon Rd, 80' N of the W/B on-ramps of the Coal Canyon Intch 'Exit 112'.									
	330	380	380	350	350	290	290*	290	280	270

PERSHING COUNTY

TABLE 3 - ANNUAL AVERAGE DAILY TRAFFIC AT PORTABLE TRAFFIC COUNT STATIONS -

STATION	1994	1995	1996	1997	1998	1999	2000	2001	2002	2003
0149 HRLY 02	IR-80, .5 mi W of the bridge at the Main St Intch 'Exit 106'.									
	5460	5710	6125	5845	5895	6540	6610	6690*	7070*	7400*
0150 HRLY 03	SR-860 (Derby Field Rd), .1 mi S of Old US-40.									
	35	40	45	45	45	70	40	30	50	40
0151 HRLY 03	SR-860 (Derby Field Rd), .2 mi S of Westergard Rd.									
	20	20	25	25	15	15	10	10	10	10
0152 HRLY 03	SR-397 (Westergard Rd), .1 mi W of Westfall Rd.									
	55	55	60	60	90	60	60	60	50	60
0153 HRLY 03	SR-397 (Westergard Rd), .3 mi W of S Meridian Rd.									
	55	50	60	60	60	40	40	60	40	40
0154 HRLY 03	IR-80, .8 mi W of the Rye Patch Intch 'Exit 129'.									
	6580	6575	6855	6615	7045	7160	6950*	7020	7380	7900
0155 HRLY 03	IR-80, .7 mi W of the Humboldt Intch 'Exit 138'.									
	6580	6570	6835	6785	7145	7160	6840*	7000	7310	8000
0156 HRLY 03	IR-80, 2.2 mi E of the Imlay Intch 'Exit 145'.									
	6655	6675	6940	6995	7275	7270	6830*	7080	7390	8050
0157 HRLY 03	IR-80, .4 mi W of the E/B off-ramp of Cosgrave Intch 'Exit 158'.									
	6820	6715	6875	6915	7340	7260	6810*	7170	7460	8100
0158 HRLY 03	IR-80, .1 miles W of E/B off-ramp of the Dunn Glen Intch 'Exit 151'.									
	5980	6105	6065	6070	6505	6560	6190*	6470	6610	7350
0159 HRLY 03	IR-80, E/B off-ramp of the Dun Glen Intch 'Exit 151' .25 mi W of the cross traffic rd.									
	190	190	190	180	180	220	220*	140	140	290
0160 HRLY 03	Loorz Rd, .2 mi N of SR-398 (Fairview Rd).									
	80	85	110	145	145	75	80	100	70	90

PERSHING COUNTY

TABLE 3 - ANNUAL AVERAGE DAILY TRAFFIC AT PORTABLE TRAFFIC COUNT STATIONS -

STATION	1994	1995	1996	1997	1998	1999	2000	2001	2002	2003	
0161 HRLY 03	Peterson Rd, .2 mi W of Carpenter Rd.										
	15	25	30	30	20	20	20	20	20	20	
0162 HRLY 03	Coal Canyon Rd, cross traffic rd 200' S of E/B ramps of Coal Canyon Intch 'Exit 112'.										
			440	440	425	450	340	370		350	
0163 HRLY 99	6th St, 300' W of Franklin St.						880	1500*	1150*	900*	
0164 HRLY 03	Coal Canyon Rd, .1 mi N of Prison Rd.					70	40	40	40	40	
0166 HRLY 03	Oreana-Rochester Rd, .3 miles S of the E/B ramps of IR-80.								300	310	
3076 HRLY 03	Westfall Rd, .1 mi E of Lower Valley Rd S of Lovelock at the RxR tracks.								170	150	
3077 HRLY 03	Meadow Rd, .2 mi E of Lower Valley Rd S of Lovelock at the RxR tracks.								20	20	
3078 HRLY 03	Industrial Area Rd, 178' E of Cornell Av.									630	
3079 HRLY 03	Eighth St, 60' E of Broadway Av.								260	300	
3080 HRLY 03	Rogers Rd, E of SR-396 at the RxR tracks (Lovelock Area).								310	310	
3081 HRLY 03	Irish American Rd, E of IR-80 at the RxR crossing.								320	330	