

CARLIN

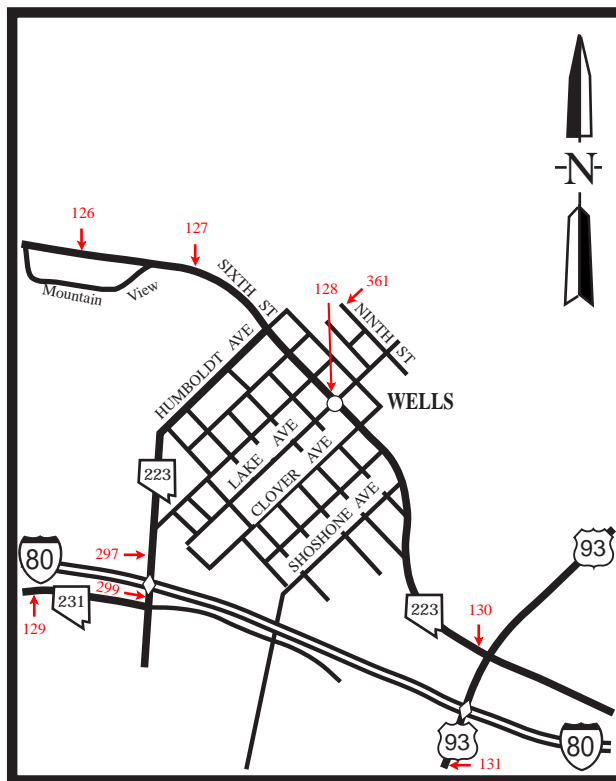

WELLS

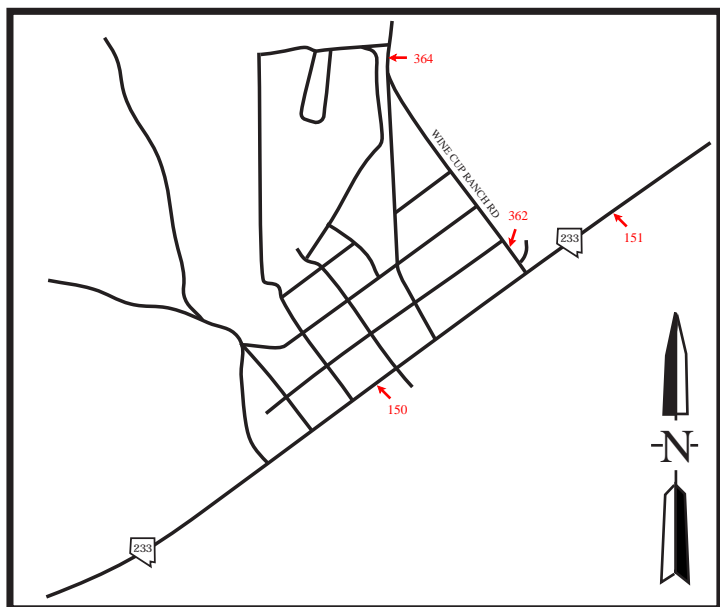

MONTELLO

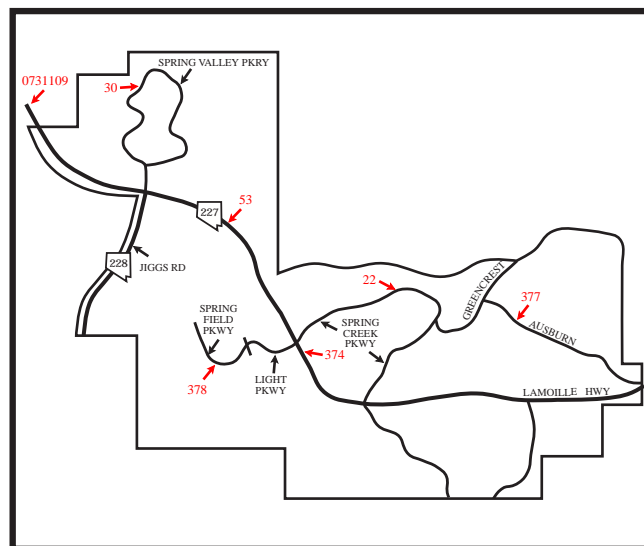

SPRING CREEK

# INTERSTATE INTERCHANGES

**WEST CARLIN 279**

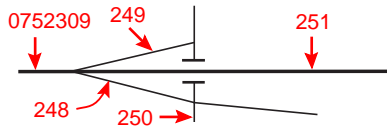

**CENTRAL CARLIN 280**

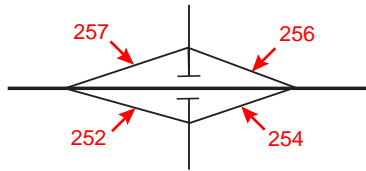

**EAST CARLIN 282**

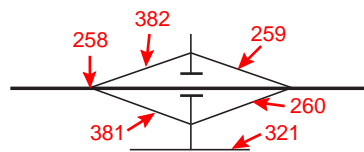

**HUNTER 292**

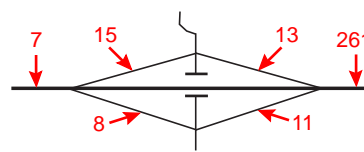

**ELKO WEST 298**

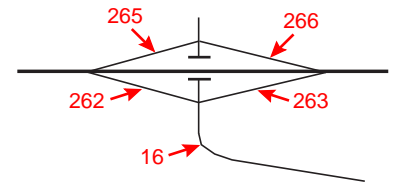

**ELKO DOWNTOWN 301**

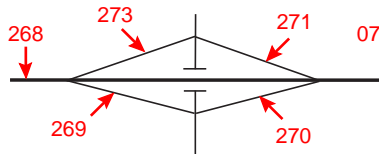

**ELKO EAST 303**

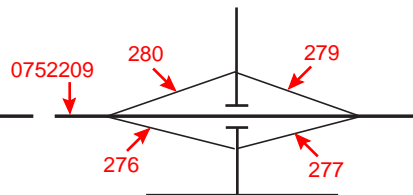

**OSINO 310**

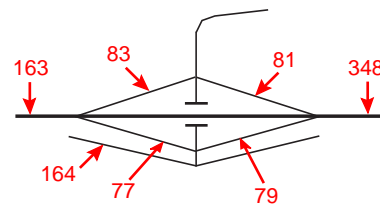

**RYNDON-DEVIL'S GATE 314**

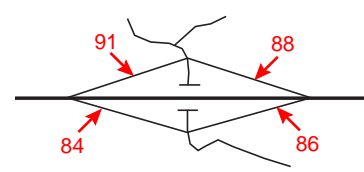

**DEVILS GATE -ELBURZ 317**

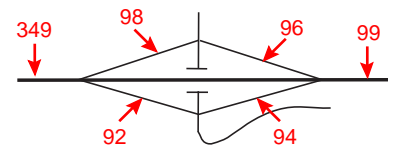

**HALLECK-RUBY VALLEY 321**

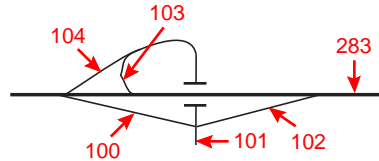

**RIVER RANCH 328**

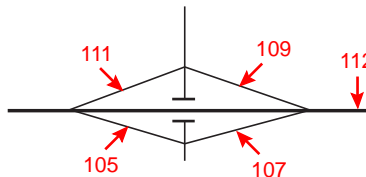

**DEETH-STARR VALLEY 333**

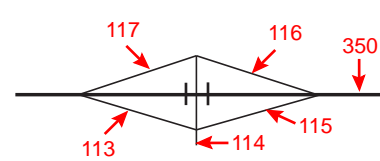

**WELCOME-STARR VALLEY 343**

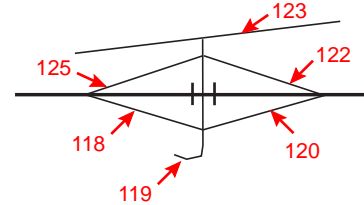

**BEVERLY HILLS 348**

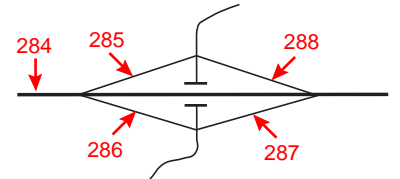

**WEST WELLS 351**

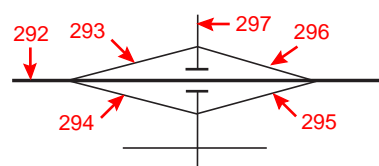

**U.S.93 EAST WELLS 352**

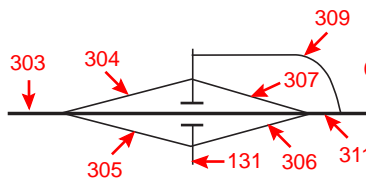

**MOOR 360**

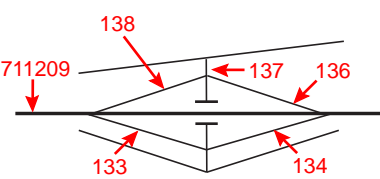

**INDEPENDENCE VALLEY 365**

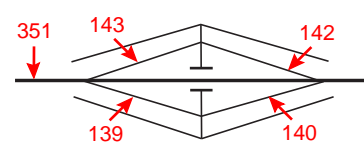

**SUMMIT 373**

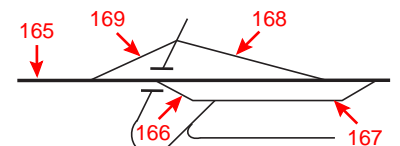

# INTERSTATE 80 INTERCHANGES

**PEQUOP 376**

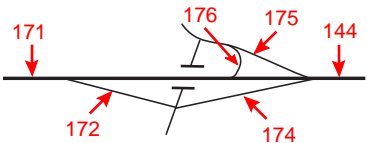

**OASIS 378**

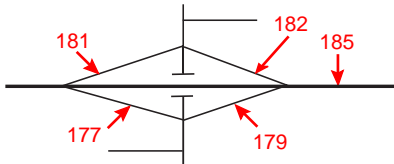

**SHAFTER 387**

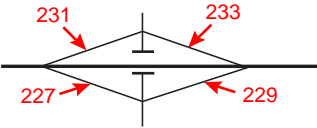

**PILOT PEAK 398**

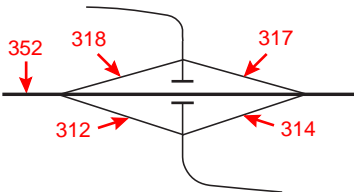

**OLA 407**

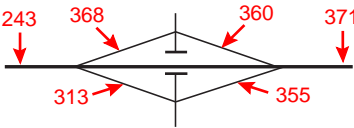

**WEST WENDOVER 410**

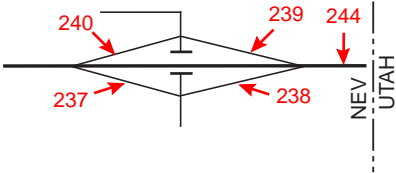

ELKO COUNTY

TABLE 3 - ANNUAL AVERAGE DAILY TRAFFIC AT PORTABLE TRAFFIC COUNT STATIONS -

STATION	1994	1995	1996	1997	1998	1999	2000	2001	2002	2003
0001 HRLY 03	SR-221 (Chestnut St) in Carlin, .5 mi W of Tenth St. 925	775	930	1150	1150	1150	900	900	900	980
0002 HRLY 03	SR-766 (Newmont Mine Rd), 5 mi N of the Central Carlin Intch 'Exit 280' & 75' N of Dump Rd. 3830	3035	2800	2600	2500	2500	2500*	1900	1850	2000
0006 HRLY 03	SR-221 (Chestnut St) in Carlin, 200' E of 10th St. 1240	1095	1300	1350	1550	1550	1550*	1500	1450	1550
0007 HRLY 03	IR-80, E of the E Carlin Intch 'Exit 282' at mp 288. 10270	9465	9475	9870	9790	10005	10270	9720	9600	9500
0008 HRLY 03	IR-80, E/B off-ramp of the Hunter Intch 'Exit 292' . 45	30	30	30	30	40	40	30	50	30
0011 HRLY 03	IR-80, E/B on-ramp of the Hunter Intch 'Exit 292' 250' E of the cross traffic rd. 95	100	100	135	105	70	70	80	100	70
0013 HRLY 03	IR-80, W/B off-ramp of the Hunter Intch 'Exit 292' . 95	75	100	100	70	80	80	80	140	80
0015 HRLY 02	IR-80, W/B on-ramp of the Hunter Intch 'Exit 292' 150' W of the cross traffic rd. 45	30	30	35	40	50	50	50	50	40
0016 HRLY 03	SR-535 (Idaho St), .3 mi E of the E/B off-ramp of the Elko W Intch 'Exit 298'. 2000	1600	1600	2550	2400	2500	2500*	2200	2350	2150
0017 HRLY 03	SR-535 (Idaho St), .4 mi W of Mountain City Hw. 3700	3700	3300	3800	3800	3400	3400*	3500	3500	3400
0020 HRLY 03	SR-227 (Fifth St), 150' S of SR-535 (Idaho St). 10800	11300	10700	11000	10300	9700	10700	9600	9550	9200
0022 HRLY 03	Spring Creek Pk, 115' W of Bellwood Dr. HRLY 03							780	770	740

ELKO COUNTY

TABLE 3 - ANNUAL AVERAGE DAILY TRAFFIC AT PORTABLE TRAFFIC COUNT STATIONS -

STATION	1994	1995	1996	1997	1998	1999	2000	2001	2002	2003
0025 HRLY 02	SR-225 (Mountain City Hw), .4 mi S of SR-226.									
	785	770	840	1050	950	880	880*	770*	770*	770*
0027 HRLY 03	SR-226 (Deep Creek Rd), .1 mi W of SR-225 to Mountain City.									
	170	150	150	150	140	150	120	150	130	110
0030 HRLY 03	Spring Valley Pk, .1 mi W of Lamont Dr.									
					0	0			520	510
0032 HRLY 03	Old Maggie Summit Rd, .3 mi W of SR-225.									
								30	30	40
0034 HRLY 03	SR-225 (Mountain City Hw), .6 mi N of mp 108.									
	325	305	335	365	370	420	380	380	330	320
0037 HRLY 03	SR-225 (Mountain City Hw), 3.7 mi N of South Boundary of Duck Valley Indian Reservation.									
	390	430	475	485	470	470	440	440*	420*	420*
0038 HRLY 03	Wilson Reservoir Rd, rd to Sheep Creek Reservoir .3 mi W of SR-225, just S of Owyhee.									
	460	600	650	620	700	590	590	550	590	630
0041 HRLY 03	SR-225 (Mountain City Hw), 150' S of the NV-ID State line.									
	570	630	700	670	750*	810	950	950	930	1000
0042 HRLY 03	Wilson Reservoir Rd, .1 mi N of the county rd to the ILL Ranch & Wilson Reservoir.									
								30	50	30
0043 HRLY 03	Bull Run Reservoir Rd, .1 mi W of Wilson Reservoir Rd.									
								20	20	30
0047 HRLY 03	SR-226 (Deep Creek Rd), 1.5 mi N of Old SR-18 to Tuscarora.									
	110	95	100	100	90	120	110	120	120	100
0048 HRLY 03	Tuscarora Rd, 1.4 mi W of SR-226.									
								70	40	60

**ELKO COUNTY**

**TABLE 3 - ANNUAL AVERAGE DAILY TRAFFIC AT PORTABLE TRAFFIC COUNT STATIONS -**

<b>STATION</b>	<b>1994</b>	<b>1995</b>	<b>1996</b>	<b>1997</b>	<b>1998</b>	<b>1999</b>	<b>2000</b>	<b>2001</b>	<b>2002</b>	<b>2003</b>
0052 HRLY 03	SR-228 (Jiggs Rd), 150' S of SR-227 to Lamoille.									
	1140	1365	1400	1350	1350	1250	1250*	1250	1350	1350
0053 HRLY 03	SR-227 (Lamoille Hw), .2 mi S of SR-228 to Jiggs.									
	6615	8325	9500	10300	10300	10200	10500	9800	10100	10300
0054 HRLY 03	Lamoille Canyon Rd, .1 mi S of SR-227.									
	300	300	300	285	310	340	310	430	250	370
0055 HRLY 03	SR-227 (Lamoille Hw), .1 mi E of Lamoille Canyon Rd.									
	945	1030	1100	950	1050	970	1050	910	830	880
0057 HRLY 03	SR-228 (Jiggs Rd), .1 mi N of Woods Ln.									
	325	325	350	365	365	330	400	400	380	330
0059 HRLY 03	Old SR-46 (Bald Mtn Mine Rd), .3 mi S of SR-228.									
								90	100	90
0063 HRLY 03	SR-767 (Ruby Valley Rd), 16.7 mi S of Wye of SR-229 & SR-767.									
	40	35	45	45	45	55	50	50	50	50
0064 HRLY 03	SR-767 (Ruby Valley Rd), .1 mi S of the leg of Wye of SR-229.									
	85	110	110	110	115	115	110	130	180	100
0065 HRLY 03	SR-229 (Ruby Valley Rd), .8 mi E of the N leg of Wye to SR-229.									
	90	110	110	110	115	105	100	100	140	110
0069 HRLY 03	SR-229 (Secret Pass Rd), .1 mi N of the county rd to Arthur in Ruby Valley.									
	150	140	190	190	190	120	200	180	260	180
0070 HRLY 03	Lamoille Valley Rd, 50' S of SR-229.									
	60	75	75	100	100	90	60	70	120	60
0071 HRLY 03	SR-229 (Secret Pass Rd), .6 mi E of the Lamoille Vy Rd.									
	150	140	140	200	200	140	160	160	210	140

ELKO COUNTY

TABLE 3 - ANNUAL AVERAGE DAILY TRAFFIC AT PORTABLE TRAFFIC COUNT STATIONS -

STATION	1994	1995	1996	1997	1998	1999	2000	2001	2002	2003
0074 HRLY 03	SR-230 (Starr Valley Rd), 110	.6 mi S of Starr Valley County Rd. 150	150	150	150	90	110	100	100	100
0076 HRLY 03	SR-230 (Starr Valley Rd), 115	.1 mi N of the County Rd to Deeth. 160	160	220	220	140	120	140	130	160
0077 HRLY 03	IR-80, E/B off-ramp of the Osino Intch 'Exit 310' 270	.2 mi W of the cross traffic rd. 330	380	455	475	320	450	400	390	380
0079 HRLY 03	IR-80, E/B on-ramp of the Osino Intch 'Exit 310' 215	.15 mi E of the cross traffic rd. 245	245	225	230	200	210	200	240	270
0081 HRLY 03	IR-80, W/B off-ramp of the Osino Intch 'Exit 310' 215	.2 mi E of the cross traffic rd. 245	245	225	170	200	160	200	170	190
0083 HRLY 03	IR-80, W/B on-ramp of the Osino Intch 'Exit 310' 270	.15 mi W of the cross traffic rd. 330	380	450	505	320	490	400	400	400
0084 HRLY 03	IR-80, E/B off-ramp of the Ryndon Intch 'Exit 314' 440	.2 mi W of the cross traffic rd. 470	550	690	550	430	400	440	410	420
0086 HRLY 02	IR-80, E/B on-ramp of the Ryndon Intch 'Exit 314' 50	.2 mi from the cross traffic rd. 60	60	40	40	50	40	50*	50*	70*
0088 HRLY 03	IR-80, W/B off-ramp of the Ryndon Intch 'Exit 314' 45	.2 mi E of the cross traffic rd. 50	50	40	40	40	40	50	40	120
0091 HRLY 03	IR-80, W/B on-ramp of the Ryndon Intch 'Exit 314' 440	.2 W of the cross traffic rd. 460	550	570	600	400	400	440	400	410
0092 HRLY 03	IR-80, E/B off-ramp of the Elburz Intch 'Exit 317' 120	.1 mi E of the cross traffic rd. 170	200	200	200	180	90	140	110	100
0094 HRLY 03	IR-80, E/B on-ramp of the Elburz Intch 'Exit 317' 120	.2 mi W of the cross traffic rd. 40	40	15	15	20	30	20	20	30

**ELKO COUNTY**

**TABLE 3 - ANNUAL AVERAGE DAILY TRAFFIC AT PORTABLE TRAFFIC COUNT STATIONS -**

<b>STATION</b>	<b>1994</b>	<b>1995</b>	<b>1996</b>	<b>1997</b>	<b>1998</b>	<b>1999</b>	<b>2000</b>	<b>2001</b>	<b>2002</b>	<b>2003</b>
0096 HRLY 03	IR-80, W/B off-ramp of the Elburz Intch 'Exit 317' .2 mi E of the cross traffic rd. 50	40	40	20	20	20	20*	20*	20*	30*
0098 HRLY 03	IR-80, W/B on-ramp of the Elburz Intch 'Exit 317' .2 mi W of the cross traffic rd. 50	165	200	185	185	180	100	140	110	110
0099 HRLY 02	IR-80, 1.5 mi W of Halleck Intch 'Exit 321' near IR mp 320 5630	6120	6155	5905	6575	6360	6820*	6720*	7250*	7250*
0100 HRLY 02	IR-80, E/B off-ramp of the Halleck Intch 'Exit 321' 75' W of the cross traffic rd. 100	105	120	140	125	120	110	130*	140*	140*
0101 HRLY 03	SR-229 (Secret Pass Rd), 200' S of the E/B off-ramp of the Halleck Intch 'Exit 321'. 205	195	200	270	270	250	330	330	330	220
0102 HRLY 02	IR-80, E/B on-ramp of the Halleck Intch 'Exit 321' .1 mi E of cross traffic rd. 35	35	35	35	45	30	40	30*	30*	30*
0103 HRLY 02	IR-80, W/B off-ramp of the Halleck Intch 'Exit 321' 100' W of the W/B lanes. 25	35	35	35	25	30	40	30*	30*	30*
0104 HRLY 02	IR-80, W/B on-ramp of the Halleck Intch 'Exit 321' .1 mi W of the W/B off-ramp. 105	100	120	140	105	110	120	130*	130*	130*
0105 HRLY 02	IR-80, E/B off-ramp of the River Ranch Intch 'Exit 328' 300' E of the E/B lanes. 40	50	55	55	55	70	80	60*	60*	60*
0107 HRLY 02	IR-80, E/B on-ramp of the River Ranch Intch 'Exit 328' .2 mi E of cross traffic rd. 40	40	40	40	40	40	30	30*	40*	40*
0109 HRLY 02	IR-80, W/B off-ramp of the River Ranch Intch 'Exit 328' .2 mi E of the cross traffic rd. 35	40	50	50	50	50	30	30*	40*	40*
0111 HRLY 02	IR-80, W/B on-ramp of the River Ranch Intch 'Exit 328' .2 mi W of the cross traffic rd. 35	40	55	55	55	70	80	60*	50*	50*

ELKO COUNTY

TABLE 3 - ANNUAL AVERAGE DAILY TRAFFIC AT PORTABLE TRAFFIC COUNT STATIONS -

STATION	1994	1995	1996	1997	1998	1999	2000	2001	2002	2003	
0112 HRLY 02	IR-80, near ELmp 51 E of the River Ranch Intch 'Exit 328'.										
	5485	5975	5965	5675	6395	6140	6570*	6460*	7010*	7000*	
0113 HRLY 02	IR-80, E/B off-ramp of the Deeth Intch 'Exit 333' 100' W of the cross traffic rd.										
	85	110	110	130	130	90	100	100*	90*	90*	
0115 HRLY 02	IR-80, E/B on-ramp of the Deeth Intch 'Exit 333' 185' E of the cross traffic rd.										
	45	50	50	50	50	50	50	50*	40*	40*	
0116 HRLY 02	IR-80, W/B off-ramp of the Deeth Intch 'Exit 333' 125' E of the cross traffic rd.										
	40	65	65	65	65	60	50*	50*	40*	40*	
0117 HRLY 02	IR-80, W/B on-ramp of the Deeth Intch 'Exit 333' .2 mi W of the cross traffic rd.										
	95	100	100	100	100	70	100	110*	90*	90*	
0118 HRLY 02	IR-80, E/B off-ramp of the Welcome Intch 'Exit 343' .1 mi E of IR-80.										
	35	45	45	45	45	60	100	50*	60*	60*	
0120 HRLY 03	IR-80, E/B on-ramp of the Welcome Intch 'Exit 343' 75' E of the cross traffic rd.										
	110	105	190	190	190	100	100	120*	120*	120*	
0122 HRLY 03	IR-80, W/B off-ramp of the Welcome Intch 'Exit 343' .1 mi W of IR-80.										
	85	105	190	190	190	100	100	100*	100*	100*	
0123 HRLY 03	Frontage Rd to Welcome, .1 mi E of the cross traffic rd of the Welcome Intch 'Exit 343'.										
	60	45	75	75	75	50	130	70	70	140	
0125 HRLY 03	IR-80, W/B on-ramp of the Welcome Intch 'Exit 343' 50' W of the cross traffic rd.										
	30	45	55	55	55	60	110	60*	70*	70*	
0126 HRLY 03	Old US-40, 100' W of the 2nd Mountain View Dr Entrance.										
	50	165	175	175	150	170	230	230	230	150	
0127 HRLY 03	Old US-40 (6th St), .2 mi NW of Humboldt St.										
	330	400	465	465	400	430	470	470	470	400	

ELKO COUNTY

TABLE 3 - ANNUAL AVERAGE DAILY TRAFFIC AT PORTABLE TRAFFIC COUNT STATIONS -

STATION	1994	1995	1996	1997	1998	1999	2000	2001	2002	2003
0128 HRLY 03	SR-223 (6th St), 100' W of Lake Av E of the Wagon Wheel Motel.									
	2140	2335	2100	2450	2100	1950	2150	2400*	2400*	2100*
0129 HRLY 03	SR-231 (Angel Lake Rd), .9 mi W of Humboldt Av.									
	60	140	70	70	70	75	120	120	120	130
0130 HRLY 03	SR-223 (6th St), 110' W of US-93 in Wells.									
	2900	1960	3200	3500	2950	2750	2800	2800	2800	2450
0131 HRLY 03	US-93, .2 mi S of the E/B ramps at the E Wells Intch 'Exit 352'.									
	910	1170	910	1150	1000	1050	1000	1100	1250	1200
0133 HRLY 02	IR-80, E/B off-ramp of the Moor Intch 'Exit 360' 100' of the cross traffic rd.									
	20	20	20	20	30	40	50	40*	30*	30*
0134 HRLY 02	IR-80, E/B on-ramp of the Moor Intch 'Exit 360' 125' E of the cross traffic rd.									
	15	15	15	15	25	30	20	20*	20*	20*
0136 HRLY 02	IR-80, W/B off-ramp of the Moor Intch 'Exit 360' 100' E of the cross traffic rd.									
	10	10	10	10	15	30	20	30*	20*	20*
0138 HRLY 02	IR-80, W/B on-ramp of the Moor Intch 'Exit 360' 175' W of the cross traffic rd.									
	15	15	15	15	25	40	50	40*	30*	30*
0139 HRLY 03	IR-80, E/B off-ramp of the Independence Intch 'Exit 365' 100' W of the cross traffic rd.									
	30	30	30	35	35	40	70	30	40	40
0140 HRLY 03	IR-80, E/B on-ramp of the Independence Intch 'Exit 365' 345' E of the cross traffic rd.									
	10	20	20	15	15	20	50	10	20	20
0142 HRLY 03	IR-80, W/B off-ramp of the Independence Intch 'Exit 365' 125' E of the cross traffic rd.									
	10	15	15	10	10	10	20	20	10	10
0143 HRLY 03	IR-80, W/B on-ramp of the Independence Intch 'Exit 365' 345' W of the cross traffic rd.									
	30	25	25	30	30	30	30	30	30	30

**ELKO COUNTY**

**TABLE 3 - ANNUAL AVERAGE DAILY TRAFFIC AT PORTABLE TRAFFIC COUNT STATIONS -**

<b>STATION</b>	<b>1994</b>	<b>1995</b>	<b>1996</b>	<b>1997</b>	<b>1998</b>	<b>1999</b>	<b>2000</b>	<b>2001</b>	<b>2002</b>	<b>2003</b>
<b>0144</b> HRLY 03	IR-80, .1 mi E of the Pequop Intch 'Exit 376'.									
	4475	4560	4585	4760	4840	5080	4790*	4640*	4900*	4950*
<b>0145</b> HRLY 02	SR-233 (Montello Rd), .1 mi N of the W/B lanes of IR-80.									
	340	370	400	400	400	580	580*	350	380	370
<b>0146</b> HRLY 03	Wendover Bl, 200' W of US-93A (to freeway).									
	10400	11400	12500	12200	12700	12300	12500	12500	13300	12900
<b>0147</b> HRLY 03	Wendover Bl, .25 mi W of the NV-UT State line.									
	10700	10700	11600	11100	11100	11300	9200*	9700	9300	9150
<b>0148</b> HRLY 03	US-93A, at mp EL 52. 200' S of the Wendover City Limits.									
	440	455	475	475	480	500	520	550	440	430
<b>0150</b> HRLY 03	SR-233 (Montello Rd), .3 mi S of the County Road to Crittenden Reservoir.									
	420	380	420	420	420	540	490	490	420	450
<b>0151</b> HRLY 03	SR-233 (Montello Rd), .2 mi N of County Rd to Crittenden Reservoir-Wine Cup Ranch Rd.									
	230	275	250	250	250	360	350	290	320	300
<b>0153</b> HRLY 03	SR-229 (Secret Pass Rd), .1 mi W of US-93.									
	115	125	125	125	130	135	100	110	170	130
<b>0154</b> HRLY 03	Southern Rd to Arthur in North Ruby Valley, 2.2 mi N of SR 229 & .1 mi N of a fence corner E.									
								30	60	60
<b>0155</b> HRLY 03	US-93, .1 mi N of SR-229.									
	775	930	790	1000	1000	950	870	1100	980	980
<b>0156</b> HRLY 03	SR-232 (S Clover Valley Rd), .1 mi W of US-93.									
	30	30	25	25	25	25	30	30	30	20
<b>0158</b> HRLY 03	SR-232 (Clover Valley Rd), N Clover Vy Rd .1 mi W of US-93 S of Wells.									
	120	150	150	150	150	170	160	210	160	180

ELKO COUNTY

TABLE 3 - ANNUAL AVERAGE DAILY TRAFFIC AT PORTABLE TRAFFIC COUNT STATIONS -

STATION	1994	1995	1996	1997	1998	1999	2000	2001	2002	2003
0162 HRLY 03	US-93, 1.1 mi N of Jackpot.									
	3760	3430	3600	3800	3950	3850	3850*	3900	3950	3950
0163 HRLY 02	IR-80, .4 mile E of on-ramp of 'Exit 303'.									
	6385	7365	7735	7890	8575	7660	8270	8200	8530	8900
0164 HRLY 03	FR-EL54 (Old US-40), .2 mi E of Nevada Youth Training Center driveway.									
	1560	1670	1800	1600	1750	1800	1800*	1500	1480	1600
0165 HRLY 03	IR-80, .5 mi W of Summit Intch 'Exit 373'.									
	4505	4595	4620	4765	4840	5080*	5210*	5060*	5270*	5350*
0166 HRLY 03	IR-80, E/B off-ramp of the Summit Intch 'Exit 373' 200' E of the E/B lanes.									
	230	275	275	275	240	310	420	430	410	470
0167 HRLY 03	IR-80, E/B on-ramp of the Summit Intch 'Exit 373' 100' W of the E/B lanes of IR-80.									
	230	275	275	290	240	310	220	210	230	260
0168 HRLY 03	IR-80, W/B off-ramp of the Summit Intch 'Exit 373' 300' E of the cross traffic rd.									
	220	290	290	290	315	380	220	220	230	250
0169 HRLY 03	IR-80, W/B on-ramp of the Summit Intch 'Exit 373' 300' W of the cross traffic rd.									
	220	295	295	295	315	380	420	420	420	460
0171 HRLY 03	IR-80, .2 mi E of the Summit Intch 'Exit 373'.									
	4505	4590	4615	4760	4840	5080	4790*	4640*	4900*	4950*
0172 HRLY 03	IR-80, E/B off-ramp of the Pequop Intch 'Exit 376' .1 mi W of the cross traffic rd.									
	25	25	25	15	15	10	10	10	10	10
0174 HRLY 03	IR-80, E/B on-ramp of the Pequop Intch 'Exit 376' .1 mi E of the cross traffic rd.									
	10	10	10	15	15	10	10	10	10	10
0175 HRLY 03	IR-80, W/B off ramp of Pequop Intch 'Exit 376' 325' E of cross traffic rd.									
	10	10	10	15	15	10	10	10*	10*	10*

ELKO COUNTY

TABLE 3 - ANNUAL AVERAGE DAILY TRAFFIC AT PORTABLE TRAFFIC COUNT STATIONS -

STATION	1994	1995	1996	1997	1998	1999	2000	2001	2002	2003
0176 HRLY 03	IR-80, W/B on-ramp of the Pequop Intch 'Exit 376' 325' W from the cross traffic rd.									
	25	25	25	15	15	10	10	10	10	10
0177 HRLY 03	IR-80, E/B off-ramp of the Oasis Intch 'Exit 378' 100' E of the mainline.									
	140	170	170	165	165	160	110	100	110	110
0179 HRLY 03	IR-80, E/B on-ramp of the Oasis Intch 'Exit 310' 300' E of the cross traffic rd.									
	115	185	185	130	130	160	100	100	100	90
0181 HRLY 03	IR-80, W/B on-ramp of the Oasis Intch 'Exit 310' 200' W of the cross traffic rd.									
	210	245	245	210	210	210	130	100*	110*	110*
0182 HRLY 03	IR-80, W/B off-ramp of the Oasis Intch 'Exit 378' 200' E of the cross traffic rd.									
	180	220	220	150	150	210	130	110*	100*	90*
0185 HRLY 03	IR-80, .7 mi E of the Oasis Intch 'Exit 378'.									
	4420	4550	4575	4665	4745	5080	4780*	4650	4880	5100
0186 HRLY 03	Idaho St, .1 mi E of 30th St at the E Elko City Limits.									
	7900	7770	7900	8300	8300	8200	8250	7500	8140	7050
0188 HRLY 03	SR-225 (Mountain City Hw), .1 mi S of E/B off-ramp at Elko Downtown Intch 'Exit 301'.									
	15200	15200	17400	18200	17700	18100	18100*	18100	16500	16800
0191 HRLY 03	5th St, 250' N of Ash St.									
	10000	10400	11000	10000	9900	9600	8700	9000	9400	9400
0192 HRLY 03	5th St, 150' N of Juniper St.									
		10100	10700	9900	9800	9350	8800	8600	9150	9000
0194 HRLY 03	SR-227 (5th St), 50' S of River St.									
	13400	14000	14400	14000*	12800	12400	11900	12000	12500	10900
0195 HRLY 03	SR-227 (5th St), 200' E of Carlin Ct.									
	7550	7900	8250	7800*	7400	7450	7450*	7450	7800	7200

**ELKO COUNTY**

**TABLE 3 - ANNUAL AVERAGE DAILY TRAFFIC AT PORTABLE TRAFFIC COUNT STATIONS -**

<b>STATION</b>	<b>1994</b>	<b>1995</b>	<b>1996</b>	<b>1997</b>	<b>1998</b>	<b>1999</b>	<b>2000</b>	<b>2001</b>	<b>2002</b>	<b>2003</b>
<b>0196</b> HRLY 03	SR-535 (Idaho St), 100' W of 3rd St.			10100	9100	9800	9450	8500*	9450*	9450*
<b>0197</b> HRLY 03	Highland Dr, 300' N of W Cedar St.			710	670	650	630	610	620	640
<b>0198</b> HRLY 03	Highland Dr, 200' N of Ash St.			620	610	610	500	530	510	550
<b>0203</b> HRLY 03	8th St, 100' N of Cedar St.			1500	1000	1050	820	940	990	1000
<b>0205</b> HRLY 03	Cedar St, 50' S of Fir St.			1400	1350	1300	1350	1350	1100	1100
<b>0206</b> HRLY 03	Cedar St, 200' W of 5th St.			2400	2300	2250	2350	2350	1850	1850
<b>0207</b> HRLY 03	Cedar St, 200' E of 5th St.			4200	3500	3500	3500*	3500	3150	2950
<b>0208</b> HRLY 03	Cedar St, 100' E of 8th St.			3900	3050	3150	2800	2800	2800	2800
<b>0210</b> HRLY 03	Cedar St, 200' E of 13th St.			4300	3450	3800	2900*	3100	3100	3150
<b>0211</b> HRLY 03	Cedar St, 75' E of Golf Course Rd.			2700	2000	2100	2100*	1800	1900	1850
<b>0214</b> HRLY 03	College Av, 300' E of Golf Course Rd.			4750	2850	3050	3050*	2300	2350	2350
<b>0217</b> HRLY 03	Golf Course Rd, 500' N of Cedar St.			4350	3400	3250	2850	3200	3500	3400

**ELKO COUNTY**

**TABLE 3 - ANNUAL AVERAGE DAILY TRAFFIC AT PORTABLE TRAFFIC COUNT STATIONS -**

<b>STATION</b>	<b>1994</b>	<b>1995</b>	<b>1996</b>	<b>1997</b>	<b>1998</b>	<b>1999</b>	<b>2000</b>	<b>2001</b>	<b>2002</b>	<b>2003</b>
<b>0218</b> HRLY 03	13th St, 150' N of Oak St. 2300	2085	2900	3400	2950	3050	3050*	2700	2700	2700
<b>0219</b> HRLY 03	12th St, 220' N of Idaho St & 75' S of Court St. 3700	4100	4050	4700	4050	4000	4000*	4000	4100	4150
<b>0220</b> HRLY 02	Idaho St, 150' E of 9th St. 18700	18900	17300	17200	15000	14900	14300	13000*	13900*	13400*
<b>0222</b> HRLY 03	Silver St, 140' E of SR-227 (5th St). 5700	5165	6150	7400	7600	6700	7050	7050	6850	6550
<b>0223</b> HRLY 03	Silver St, 150' W of SR-227 (5th St). 8300	9470	11400	11600	11600	10900	10200	9800	10100	9900
<b>0226</b> HRLY 03	2nd St, 150' N of Main St. 325	400	415	430	300	300	290	250*	310*	300*
<b>0227</b> HRLY 03	IR-80, E/B off-ramp of the Shafter Intch 'Exit 387' 200' W of the cross traffic rd. 35	35	35	35	30	50	40	40	40	30
<b>0229</b> HRLY 03	IR-80, E/B on-ramp of the Shafter Intch 'Exit 387' 100' E of the cross traffic rd. 45	45	45	45	35	50	50	50	50	30
<b>0231</b> HRLY 03	IR-80, W/B on-ramp of the Shafter Intch 'Exit 387' 100' W of the cross traffic rd. 35	35	35	35	45	90	75	70	60	60
<b>0233</b> HRLY 03	IR-80, W/B off-ramp of the Shafter Intch 'Exit 387' 150' E of the cross traffic rd. 45	45	45	45	50	80	70	70	60	60
<b>0234</b> HRLY 03	Wilson Av, 75' W of SR-227 (5th St). 3500	4650	4770	4800	4600	3900	4150	4150	4000	3900
<b>0237</b> HRLY 03	IR-80, E/B off-ramp of the W Wendover Intch 'Exit 410' .3 mi W of the cross traffic rd. 1075	1175	1075	990	970	880	1000	1100	1050	980

**ELKO COUNTY**

**TABLE 3 - ANNUAL AVERAGE DAILY TRAFFIC AT PORTABLE TRAFFIC COUNT STATIONS -**

<b>STATION</b>	<b>1994</b>	<b>1995</b>	<b>1996</b>	<b>1997</b>	<b>1998</b>	<b>1999</b>	<b>2000</b>	<b>2001</b>	<b>2002</b>	<b>2003</b>
0238 HRLY 03	IR-80, E/B on-ramp of the W Wendover Intch 'Exit 410' .1 mi E of the cross traffic rd.									
	1170	1330	1175	1305	1245	1240	1645*	2000	1650	1500
0239 HRLY 03	IR-80, W/B off-ramp of the W Wendover Intch 'Exit 410' .2 mi E of the cross traffic rd.									
	1305	1480	1325	1470	1355	1350	1520*	2000	1650	1800
0240 HRLY 03	IR-80, W/B on-ramp of the W Wendover Intch 'Exit 410' .1 mi W of the cross traffic rd.									
	1145	1230	1200	1245	925	950	950	1040*	1020*	980*
0241 HRLY 03	Wendover Bl, .1 mi W of US-93A.									
	10400	11500	11900	11500	11100	11300	11300*	11000	10500	10300
0243 HRLY 03	IR-80, 2 mi E of the Pilot Peak Intch 'Exit 398'.									
	4530	4660	4675	4765	4840	5110	4785*	4760	4980	5150
0244 HRLY 03	IR-80, .2 mi E of the W Wendover Intch 'Exit 410'.									
	4780	5055	4900	5305	5545	5870	6000	6320	5910	5800
0245 HRLY 03	12th St, 400' S of Idaho St.									
	10400	10500	11500	11700	11300	12300	10800	10800	12000	11900
0246 HRLY 03	12th St, 150' N of SR-227 (5th St).									
	4905	10800	12100	13800	12900	14000	12500	12000	12700	12500
0248 HRLY 03	IR-80, E/B off-ramp of the W Carlin Intch 'Exit 279' 300' W of the cross traffic rd.									
	130	155	150	350	305	180	110	130	120	140
0249 HRLY 03	IR-80, W/B on-ramp of the W Carlin Intch 'Exit 279' 100' W of the cross traffic rd.									
	95	115	115	205	180	160	110	100	100	100
0250 HRLY 03	SR-278 (Eureka-Carlin Rd), .3 mi S of SR-221 (Chestnut St).									
	465	480	550	700	610	520	520	610	610	510
0251 HRLY 03	IR-80, .4 mi E of the W Carlin Intch 'Exit 279'.									
	5585	5560	5925	5860	5915	6820	6865*	6620	6750	6650

ELKO COUNTY

TABLE 3 - ANNUAL AVERAGE DAILY TRAFFIC AT PORTABLE TRAFFIC COUNT STATIONS -

STATION	1994	1995	1996	1997	1998	1999	2000	2001	2002	2003
0252 HRLY 03	IR-80, E/B off-ramp of the Central Carlin Intch 'Exit 280' 300' W of the cross traffic rd. 715	680	675	520	545	550	600	570	530	620
0253 HRLY 03	SR-766 (Newmont Mine Rd), 175' N of SR-221 (Chestnut St). 3400	3450	3250	3050	3500	3500	2550*	2600*	2600*	2800*
0254 HRLY 03	IR-80, E/B on-ramp of the Central Carlin Intch 'Exit 280' 150' E of the cross traffic rd. 2620	2365	2230	2250	2190	1760	2280*	1850	1850	1950
0256 HRLY 03	IR-80, W/B off-ramp of the Central Carlin Intch 'Exit 280' 200' E of the cross traffic rd. 2480	2235	2100	2235	2090	1790	1800	1950	1800	1900
0257 HRLY 03	IR-80, W/B on-ramp of the Central Carlin Intch 'Exit 280' 150' W of the cross traffic rd. 720	680	675	565	550	555	535	530	530	590
0258 HRLY 03	IR-80, 1 mi E of the Central Carlin Intch 'Exit 280'. 9250	8800	8905	9260	9100	9265	9810	9320	9360	9250
0259 HRLY 02	IR-80, W/B off-ramp of the E Carlin Intch 'Exit 282' 200' E of the cross traffic rd. 570	355	290	330	380	410	220	200	220	210
0260 HRLY 03	IR-80, E/B on-ramp of the E Carlin Intch 'Exit 282' 150' E of the cross traffic rd. 450	310	280	280	310	330	240	200	220	160
0261 HRLY 02	IR-80, btwn the Hunter Rd Intch 'Exit 292' & the Elko W Intch 'Exit 298'. 10370	9580	9615	10040	9895	10065	10330	9800*	9740*	9600*
0262 HRLY 03	IR-80, E/B off-ramp of the Elko W Intch 'Exit 298' .2 mi W of the cross traffic rd. 1795	1190	1225	1220	1215	1065	1060	930	940	930
0263 HRLY 03	IR-80, E/B on-ramp of the Elko W Intch 'Exit 298' 300' W of E/B lanes. 200	80	330	360	300	300	330	390	370	390
0265 HRLY 03	IR-80, W/B on ramp of the Elko W Intch 'Exit 298' .2 mi W of the cross traffic rd. 1490	635	700	735	785	650	650	660	670	620

**ELKO COUNTY**

**TABLE 3 - ANNUAL AVERAGE DAILY TRAFFIC AT PORTABLE TRAFFIC COUNT STATIONS -**

<b>STATION</b>	<b>1994</b>	<b>1995</b>	<b>1996</b>	<b>1997</b>	<b>1998</b>	<b>1999</b>	<b>2000</b>	<b>2001</b>	<b>2002</b>	<b>2003</b>
0266 HRLY 03	IR-80, W/B off-ramp of the Elko W Intch 'Exit 298' 200' W of W/B lanes. 160	115	335	345	395	360	400	450	400	400
0268 HRLY 03	IR-80, btwn the Elko W Intch 'Exit 298' & the Elko Downtown Intch 'Exit 301'. 7445	7950	8355	8790	8590	9010	9350*	9050	8900	9000
0269 HRLY 03	IR-80, E/B off-ramp of the Elko Downtown Intch 'Exit 301' 50' E of E/B lanes. 1500	1500	1670	1755	1415	1550	1790	1700	1700	1750
0270 HRLY 03	IR-80, E/B on-ramp of the Elko Downtown Intch 'Exit 301'. 2000	2275	2495	2725	2390	2350	2255*	2260	2650	2650
0271 HRLY 03	IR-80, W/B off-ramp of the Elko Downtown Intch 'Exit 301' 150' E of Mtn City Hw. 2000	2200	2400	2550	2125	2150	2090	2100	2300	2150
0273 HRLY 03	IR-80, W/B on-ramp of the Elko Downtown Intch 'Exit 301' 150' E of W/B lanes. 2050	1920	2050	2305	1775	1870	1775	1800	1800	1800
0274 HRLY 03	SR-225 (Mountain City Hw), at the Elko Downtown Intch 'Exit 301' ( EL 28.3) 17700	16400	19200	19300	19700	19500	19000	19000	19600	19700
0276 HRLY 03	IR-80, E/B off-ramp of the Elko E Intch 'Exit 303' .2 E of the E/B lanes. 2170	2340	2450	2580	2240	2450	2545	2320	2220	2150
0277 HRLY 03	IR-80, E/B on-ramp of the Elko E Intch 'Exit 303' 300' W of the E/B lanes. 1300	1475	1520	1490	1525	1175	1500	1400	1250	1350
0279 HRLY 03	IR-80, W/B off-ramp of the Elko E Intch 'Exit 303' 100' W of the W/B lanes. 1500	1580	1685	1625	1755	1575	2050	1600	1700	1850
0280 HRLY 03	IR-80, W/B on-ramp of the Elko E Intch 'Exit 303' .2 mi W of the cross traffic rd. 2140	2355	2550	2605	2380	2730	2865	2490	2550	2550
0281 HRLY 03	Jennings Wy, 200' N of W/B off-ramp of 'Exit 303'. 3100				3100	3300	3300*	3700	3700	3250

ELKO COUNTY

TABLE 3 - ANNUAL AVERAGE DAILY TRAFFIC AT PORTABLE TRAFFIC COUNT STATIONS -

STATION	1994	1995	1996	1997	1998	1999	2000	2001	2002	2003
0282 HRLY 03	FR-EL17 East Jenning Wy, 190' S of the E/B ramps of the Elko E Intch 'Exit 303'.									
	8200	9545	9430	9000	9700	10000	10200	9900	10300	8850
0283 HRLY 00	IR-80, near EL mp 47 E of Halleck Intch 'Exit 321' 25' W of mp EL 46.00.									
	5485	5985	5985	5695	6415	6190	6670	6520*	7040*	7050*
0284 HRLY 03	IR-80, .5 mi W of the Beverly Hills Intch 'Exit 348'.									
	5525	6000	6150	5840	6560	6170	6460*	6460	7000	7000
0285 HRLY 03	IR-80, W/B on-ramp of the Beverly Hills Intch 'Exit 348' .2 mi W of the cross traffic rd.									
	30	25	25	25	30	40	20	30	30	30
0286 HRLY 03	IR-80, E/B off-ramp of the Beverly Hills Intch 'Exit 348' .25 mi E of E/B lanes of IR-80.									
	25	25	25	25	35	30	20	30	30	30
0287 HRLY 03	IR-80, E/B on-ramp of the Beverly Hills Intch 'Exit 348' .1 mi E of the cross traffic rd.									
	25	40	40	40	35	40	20	30	30	30
0288 HRLY 03	IR-80, W/B off-ramp of the Beverly Hills Intch 'Exit 348' .25 mi W of W/B lanes of IR-80.									
	25	40	40	40	30	40	20	20	30	30
0292 HRLY 03	IR-80, .5 mi W of the W Wells Intch 'Exit 351'.									
	5520	6030	6180	5870	6560	6180	6460*	6450	7000	7000
0293 HRLY 03	IR-80, W/B on-ramp of the W Wells Intch 'Exit 351' .1 mi W of Humboldt Av.									
	320	420	380	380	380	260	240	270	280	260
0294 HRLY 03	IR-80, E/B off-ramp of the W Wells Intch 'Exit 351' 400' W of the cross traffic rd.									
	420	460	420	420	420	360	390	420	430	450
0295 HRLY 03	IR-80, E/B on-ramp of the W Wells Intch 'Exit 351' .1 mi E of Humboldt Av.									
	305	370	310	310	310	320	280	290	290	350
0296 HRLY 03	IR-80, W/B off-ramp of the W Wells Intch 'Exit 351' .2 mi W of W/B lanes of IR-80.									
	225	245	200	200	280	220	180	180	170	230

ELKO COUNTY

TABLE 3 - ANNUAL AVERAGE DAILY TRAFFIC AT PORTABLE TRAFFIC COUNT STATIONS -

STATION	1994	1995	1996	1997	1998	1999	2000	2001	2002	2003
0297 HRLY 03	SR-223 (Humboldt Av), 990	.1 miles N of the W/B ramps of the W Wells Intch 'Exit 351' 1325	1300	1300	1300	1300	1350	1350	1150	1250
0299 HRLY 03	SR-231 (Humboldt Av), 160	25' S of the E/B ramps of the W Wells Intch 'Exit 351'. 680	620	620	620	610	780	780	640	660
0303 HRLY 03	IR-80, 5100	.15 mi E of the W Wells Intch 'Exit 351'. 5765	5890	5580	6350	6100	6290	6230	6750	6800
0304 HRLY 03	IR-80, W/B on-ramp of the E Wells Intch 'Exit 352' 1980	.1 mi W of US-93. 2185	1315	1560	1755	1490	1430	1500	1500	1450
0305 HRLY 03	IR-80, E/B off-ramp of the E Wells Intch 'Exit 352' 1715	.1 mi E of E/B lanes IR-80. 2040	1570	1555	1845	1460	1375	1400	1500	1550
0306 HRLY 03	IR-80, E/B on-ramp of the E Wells Intch 'Exit 352' 1335	.1 mi E of the US-93. 1570	945	1185	1090	1000	870	840	800	910
0307 HRLY 03	IR-80, W/B off-ramp of the E Wells Intch 'Exit 352A' 290	.2 mi W of W/B lanes of IR-80. 335	215	245	225	230	275	280	280	300
0309 HRLY 03	IR-80, W/B off slip-ramp to SR-223-US-93 of the E Wells Intch 'Exit 352B' 1315	.2 mi W of W/B lanes 1280	485	920	830	760	670	670	500	550
0312 HRLY 03	IR-80, E/B off-ramp of the Pilot Peak Intch 'Exit 398' 80	300' W of the cross traffic rd. 100	100	100	120	170	100	50	50	50
0313 HRLY 03	IR-80, E/B off-ramp of the Ola Intch. 180							180	180	220
0314 HRLY 03	IR-80, E/B on-ramp of the Pilot Peak Intch 'Exit 398' 125	300' E of the cross traffic rd. 140	140	140	160	200	100	100	90	90
0317 HRLY 03	IR-80, W/B off-ramp of the Pilot Peak Intch 'Exit 398' 125	300' E of the cross traffic rd. 140	140	140	160	195	100	100	90	90

**ELKO COUNTY**

**TABLE 3 - ANNUAL AVERAGE DAILY TRAFFIC AT PORTABLE TRAFFIC COUNT STATIONS -**

<b>STATION</b>	<b>1994</b>	<b>1995</b>	<b>1996</b>	<b>1997</b>	<b>1998</b>	<b>1999</b>	<b>2000</b>	<b>2001</b>	<b>2002</b>	<b>2003</b>
<b>0318</b> HRLY 03	IR-80, W/B on-ramp of the Pilot Peak Intch 'Exit 398' 35' W of the cross traffic rd.									
	80	100	100	100	115	185	100	50	40	40
<b>0319</b> HRLY 02	SR-227 (Fifth St), 200' E of 12th St S of Elko.									
	16000	17100	17700	20000	20700	20200	20200*	20200	20200	18100
<b>0321</b> HRLY 03	S Frontage Rd, .2 mi E of the cross traffic rd at the E Carlin Intch 'Exit 282'.									
	150	160	180	220	500	500	430	370*	580*	580*
<b>0322</b> HRLY 03	Argent Av, 130' E of SR-225 (Mtn City Hw).									
	3900	4250	7500	7400	8250	7450	7400	7300	7800	7600
<b>0323</b> HRLY 03	Argent Av, 175' S of Antimony St.									
	2900	3160	3500	3000	2900	2600	2600*	2500	2500	2600
<b>0324</b> HRLY 03	Copper St, 100' E of Argent Rd.									
	2350	2560	2560	2500	2550	2350	1950	2200	2250	2350
<b>0325</b> HRLY 03	5th St, 350' NW of Spruce St.									
	4980	5900	6100	5200	5350	5200	4800	4800	4750	4750
<b>0326</b> HRLY 03	Sage St, 75' W of Dotta Dr.									
	2600	2925	3600	3100	3050	3200	3000	3200	3100	2950
<b>0328</b> HRLY 03	Elm St, 100' W of 5th St.									
	1330	1255	1650	1500	1550	1550	1300	1400	1450	1450
<b>0330</b> HRLY 03	Elm St, 250' W of College Pk.									
	1850	1560	1950	2250	2200	2150	2150*	1900	2150	2000
<b>0331</b> HRLY 03	Elm St, 145' E of Burns Rd.									
	2850	2400	2700	2800	2400	2450	2450*	2200	2050	1850
<b>0332</b> HRLY 03	College Pk, 100' S of Mittry Av.									
	3050	2880	3250	3250	3700*	3900	3200	3700	4300	4250

**ELKO COUNTY**

**TABLE 3 - ANNUAL AVERAGE DAILY TRAFFIC AT PORTABLE TRAFFIC COUNT STATIONS -**

<b>STATION</b>	<b>1994</b>	<b>1995</b>	<b>1996</b>	<b>1997</b>	<b>1998</b>	<b>1999</b>	<b>2000</b>	<b>2001</b>	<b>2002</b>	<b>2003</b>
<b>0333</b> HRLY 03	College Pk, 50' N of Sage St.									
	2400	2265	2950	2950	2550	2600	2600	2200	2650	2600
<b>0335</b> HRLY 03	13th St, 350' N of Cedar St.									
	2450	2065	3150	3450	2950	3400	3400*	3400	2700	2650
<b>0336</b> HRLY 03	Convention Dr, .1 mi NW of Idaho St.									
		500	500	450	350	360	360*	330	360	360
<b>0337</b> HRLY 03	'D' St, 100' N of Idaho St.									
		1290	1400	1200	1150	1100	1100	920	810	920
<b>0338</b> HRLY 03	Bullion Rd-Wilson Av, 100' SW of Morse Ln.									
	3000	3030	3200	3200	3050	2950	2950	2950	2600	2950
<b>0339</b> HRLY 03	Bullion Rd, .5 mi W of Errecart Bl.									
	1050	1060	1050	1020	1050	950	950*	850	790	830
<b>0340</b> HRLY 03	Wilson Av, 100' E of 5th St.									
	2900	2880	3150	3150	2000	3150	2700	2700	3150	3050
<b>0341</b> HRLY 03	South 9th St, 100' N of Oudekirk Av.									
			1450	1450	1300	2050	1400	1100	1350	1350
<b>0343</b> HRLY 03	Silver St, 100' W of 12th St.									
	4450	4140	4950	5150	5400	4900	5500	5600	5800	5850
<b>0345</b> HRLY 02	SR-225 (Mountain City Hw), .6 mi N of Argent Av.									
	2400	2670	3150	3250	3300	2900	2900	2600*	2750*	2750*
<b>0346</b> HRLY 03	SR-225 (Mountain City Hw), at mp EL-30.									
	1460	1625	1600	1650	1650	1600	1700	1700*	1700*	1700*
<b>0348</b> HRLY 03	IR-80, btwn the Osino Intch 'Exit 310' & the Ryndon Intch 'Exit 314'.									
	6275	7195	7465	7435	7995	7420	7700	7700*	8150*	8240*

ELKO COUNTY

TABLE 3 - ANNUAL AVERAGE DAILY TRAFFIC AT PORTABLE TRAFFIC COUNT STATIONS -

STATION	1994	1995	1996	1997	1998	1999	2000	2001	2002	2003
0349 HRLY 03	IR-80, 1 mi W of Elburz Intch 'Exit 317'.									
	5490	6375	6475	5560	6925	6680	6960	6960*	7430*	7200*
0350 HRLY 01	IR-80, near EL mp 62-6.1 mi E of Deeth Intch 'Exit 333'.									
	5390	5880	5870	5560	6360	6090	6470	6350*	6910*	6900*
0351 HRLY 03	IR-80, .6 mi E of the Moor Intch 'Exit 360'.									
	4545	4615	4640	4805	4880	5120	5240*	5090	5310	5400
0352 HRLY 03	IR-80, btwn the Shafter Intch 'Exit 387' & the Pilot Peak Intch 'Exit 398'.									
	4440	4570	4595	4685	4755	5070	4785	4660	4890	5100
0354 HRLY 03	US-93A, 75' N of Airport Wy.									
	1670	2520	1550	1600	1500	1600	1700	1800	1500	1450
0355 HRLY 03	IR-80, E/B on-ramp of the Ola Intch.									
								30	30	30
0356 HRLY 03	Bush St, .2 mi E of SR-278 W of Carlin.									
	230	255	250	290	220	290	170	170	160	190
0357 HRLY 03	Bush St, W of Fifth St in Carlin.									
	1450	1530	1500	1550	1400	1550	1550	1400	1400	1250
0359 HRLY 03	Silver St, 300' S of SR-535 (Idaho St).									
				12500	12200	10000	11700	11700	11000	11100
0360 HRLY 03	IR-80, W/B off-ramp of the Ola Intch.									
								30	30	30
0361 HRLY 03	Metroplis Rd (9th St), 200' E of Wells Av.									
	100	100	150	150	150	190	200	110	80	90
0362 HRLY 03	Wine Cup Ranch Rd, 100' N of SR-233 (Montello Rd).									
	45	60	55	65	65	80	60	40	50	50

ELKO COUNTY

TABLE 3 - ANNUAL AVERAGE DAILY TRAFFIC AT PORTABLE TRAFFIC COUNT STATIONS -

STATION	1994	1995	1996	1997	1998	1999	2000	2001	2002	2003
0363 HRLY 03	Wine Cup Ranch Rd, .25 mi E of Wine Cup Ranch Headquarters Rd.									
	10	5	5	5	10	10	20	20	10	10
0364 HRLY 03	Wine Cup Ranch Rd, .5 mi W of county rd #1306.									
	30	30	50	60	60	30	40	40	30	40
0365 HRLY 02	Jarbidge Rd, .1 mi E of SR-225 (Mountain City Rd).									
	40	25	40	40	40	40	40	40*	40*	40*
0366 HRLY 03	Palace Parkway, .1 mi W of Willow Creek Ln.									
									660	690
0367 HRLY 03	South Fork Rd, .1 mi W of SR-228.									
									610	610
0368 HRLY 03	IR-80, W/B on-ramp of the Ola Intch.									
								180	180	560
0369 HRLY 03	River Ranch Rd, N of Deeth 1 mi N of county rd 96.									
	10	20	20	20	20	25	10	10	10	30
0370 HRLY 03	Dahl Ranch Rd (Starr Valley Rd), 20' N of SR-229 (Ruby Valley Rd) at SR-229 mp 8.9									
	60	55	55	90	90	60	70	40	90	100
0371 HRLY 03	IR-80, 2.0 mi E of the Ola Intch.									
								4460	4680	4500
0372 HRLY 03	Harrison Pass Rd, to Ruby Valley Wildlife Refuge .3 mi W of Zaga Ranch.									
	50	75	105	105	105	105	80	80	80	120
0373 HRLY 03	Dead Cedar Rd, .2 mi E of US-93A.									
	55	100	100	100	75	100	100	110	70	110
0374 HRLY 02	SR-227 (Lamoille Rd), .4 miles S the N leg of Spring Creek Pk.									
		3795	3800	5000	5500	5000	5200	5200	5200	5000

ELKO COUNTY

TABLE 3 - ANNUAL AVERAGE DAILY TRAFFIC AT PORTABLE TRAFFIC COUNT STATIONS -

STATION	1994	1995	1996	1997	1998	1999	2000	2001	2002	2003
0375 HRLY 03	Errecart Blvd, .1 mi S of Silver St.					4250	4150	3900	3600	3700
0376 HRLY 03	Lee Rd, 500' E of SR-228.							150	180	150
0377 HRLY 03	Ashburn Dr, E of Green Crest Dr.					380	410	490	440	450
0378 HRLY 03	Spring Field Pk, W of Licht Pk.					980	1150	980	950	930
0379 HRLY 02	College Av, 300' E of 9th St.								2900	870
0381 HRLY 03	IR-80, E/B off-ramp of the East Carlin Intch.									60
0382	IR-80, W/B on-ramp of the East Carlin Intch 'Exit 282'.							*	*	60*
3058 HRLY 03	Pacific Av, W of Humboldt Av at the RxR tracks. (Wells area)								580	460
3059 HRLY 03	Hot Springs Rd, S of Elko 45' N of the RxR tracks.								220	350
3060 HRLY 03	'B' St, In Carlin 75' N of at the RxR tracks.								170	140
3061 HRLY 98	Tenth St, in Carlin 15' N of the RxR tracks.								860	990
3063 HRLY 03	Lake Av, in Wells 50' S of the RxR tracks.								580	680

ELKO COUNTY

TABLE 3 - ANNUAL AVERAGE DAILY TRAFFIC AT PORTABLE TRAFFIC COUNT STATIONS -

STATION	1994	1995	1996	1997	1998	1999	2000	2001	2002	2003	
3065 HRLY 03	Fourth St, in Carlin 75' N of the RxR tracks.								470	690	400