

ROSE CREEK 168

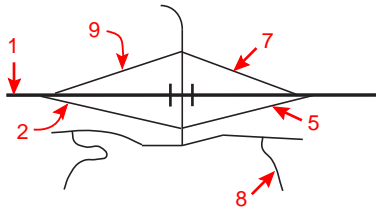

WEST WINNEMUCCA 173

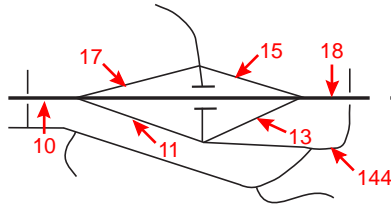

WINNEMUCCA BLVD
WEST 176

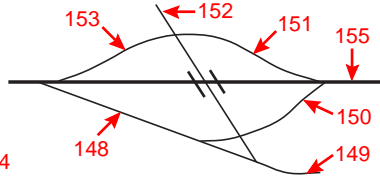

WINNEMUCCA BLVD
EAST 178

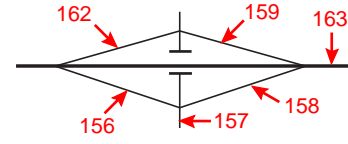

EAST WINNEMUCCA 180

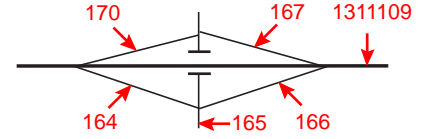

BUTTON POINT 187

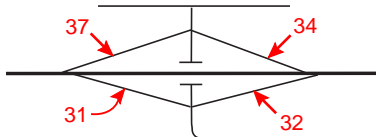

GOLCONDA 194

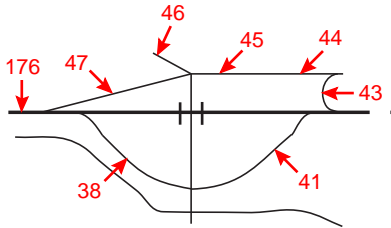

GOLCONDA SUMMIT 200

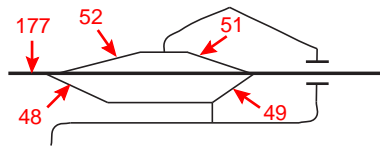

IRON POINT 203

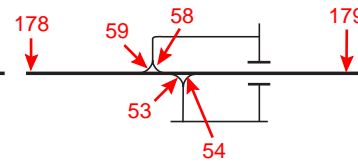

PUMPERNICKEL
VALLEY 205

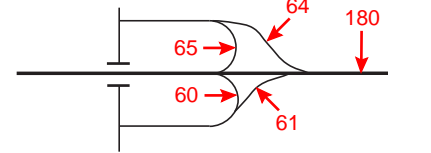

STONEHOUSE 212

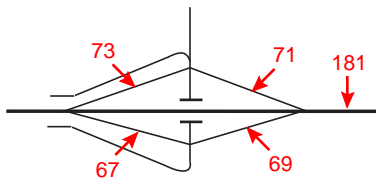

VALMY 216

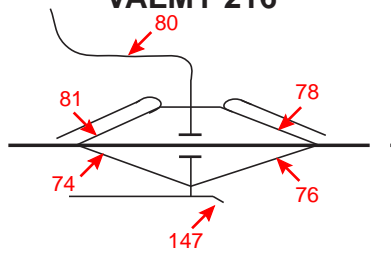

MOTE 222

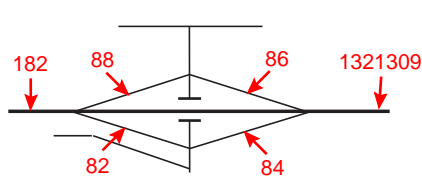

HUMBOLDT COUNTY

TABLE 3 - ANNUAL AVERAGE DAILY TRAFFIC AT PORTABLE TRAFFIC COUNT STATIONS -

STATION	1993	1994	1995	1996	1997	1998	1999	2000	2001	2002
0001 HRLY 02	IR-80, .2 mi W of the E/B off-ramp of the Rose Creek Intch 'Exit 168'.									
	6505	6765	6525	6825	6910	7530	7270	6850	6960	7410
0002 HRLY 02	IR-80, E/B off-ramp of the Rose Creek Intch 'Exit 168' 250' W of the cross traffic rd.									
	110	120	115	115	105	180	170	170	160	170
0003 HRLY 98	Bridge St, 70' E of Railroad St & 55' W of RxR Tracks.									
					6250	7250	7750	6600*	6600*	6600*
0005 HRLY 02	IR-80, E/B on-ramp of the Rose Creek Intch 'Exit 168' 275' E of the cross traffic rd.									
	80	90	90	90	110	95	80	90	90	90
0007 HRLY 02	IR-80, W/B off-ramp of the Rose Creek Intch 'Exit 168' 200' E of the cross traffic rd.									
	80	90	95	95	100	40	120	100	100	90
0008 HRLY 02	Hershell Rd, .3 mi S of SR-289 (Winnemucca Bl) at RxR Crossing.									
					295	340	340	300	260	270
0009 HRLY 02	IR-80, W/B on-ramp of the Rose Creek Intch 'Exit 168' 100' W of the cross traffic rd.									
	110	110	110	110	105	200	160	140	170	160
0010 HRLY 02	IR-80, 2.1 mi W of the W Winnemucca Intch 'Exit 173'.									
	6445	6715	6485	6785	6910	7285	7140	6730	6820	7260
0011 HRLY 02	IR-80, E/B off-ramp of the W Winnemucca Intch 'Exit 173' 150' E of IR-80.									
	335	190	145	205	135	290	130	100	160	160
0013 HRLY 02	IR-80, E/B on-ramp of the W Winnemucca Intch 'Exit 173' .2 mi E of the cross traffic rd.									
	85	170	240	170	225	195	150	160	170	180
0015 HRLY 02	IR-80, W/B off-ramp of the W Winnemucca Intch 'Exit 173' 100' W of IR-80.									
	180	130	240	160	220	170	150	160	170	170
0017 HRLY 01	IR-80, W/B on-ramp of the W Winnemucca Intch 'Exit 173' .1 mi W of the cross traffic rd.									
	70	60	45	60	60	100	60	80	160*	80*

HUMBOLDT COUNTY

TABLE 3 - ANNUAL AVERAGE DAILY TRAFFIC AT PORTABLE TRAFFIC COUNT STATIONS -

STATION	1993	1994	1995	1996	1997	1998	1999	2000	2001	2002
0018 HRLY 02	IR-80, .4 mi E of the W Winnemucca Intch 'Exit 173'.									
	6105	6765	6775	6850	7160	7260	7250	6870	6920	7370
0020 HRLY 02	Airport Rd, .4 mi E of SR-289 Frontage Rd.									
	590	795	910	985	1150	1000	940	1150	1100	1100
0022 HRLY 02	US-95 (Winnemucca Bl), 200' E of Potato Rd.									
	8900	9155	11300	11000	11200	11200	9900	12400	11700	9750
0024 HRLY 98	SR-787 (Hanson St), 180' E of US-95 (Winnemucca Bl).									
	4500	4720	4790	5200	5400	5150	5100	5100	5300*	5300*
0025 HRLY 02	US-95 (Winnemucca Bl), 100' N of SR-294 (Hanson St).									
	11700	14200	13800	13600	14400	13700	12000	13700	13700	11900
0028 HRLY 02	SR-289 (Winnemucca Bl), 15' N of Bridge St.									
	7700	9140	8140	9200	9400	8600	8200	7900	3500	3750
0029	Highland Dr, .1 mi S of Old US-40.									
							2600	1750	1750	1900
0030 HRLY 02	SR-794 (3rd St), .25 mi E of Highland Dr.									
	2600	3285	3035	4050	4000	3300	3150	3150*	2040	2150
0031 HRLY 02	IR-80, E/B off-ramp of the Button Point Intch 'Exit 187' 276' W of the cross traffic rd.									
	165	190	175	175	130	205	190	170	160	180
0032 HRLY 02	IR-80, E/B on-ramp of the Button Point Intch 'Exit 187' 530' E of the cross traffic rd.									
	145	170	160	165	130	335	160	170*	180	180
0034 HRLY 02	IR-80, W/B off-ramp of the Button Point Intch 'Exit 187' .3 mi E of the cross traffic rd.									
	240	280	215	215	170	240	170	180	180	260
0035 HRLY 02	Frontage Rd to Button Point Rest Area, 248' E of cross traffic rd.									
				500	500	750	710	840	620	670

HUMBOLDT COUNTY

TABLE 3 - ANNUAL AVERAGE DAILY TRAFFIC AT PORTABLE TRAFFIC COUNT STATIONS -

STATION	1993	1994	1995	1996	1997	1998	1999	2000	2001	2002
0037 HRLY 02	IR-80, W/B on-ramp of the Button Point Intch 'Exit 187' .2 mi W of the cross traffic rd.									
	260	305	215	215	195	280	200	190	210	260
0038 HRLY 02	IR-80, E/B off-ramp of the Golconda Intch 'Exit 194' .1 mi W of the cross traffic rd.									
	565	560	605	670	670	570	610	520	450	350
0040 HRLY 02	Sibbald Av, in Golconda 80' S of Stanford St & 40' N of RxR tracks.									
					70	70	70	80	70	30
0041 HRLY 02	IR-80, E/B on-ramp of the Golconda Intch 'Exit 194' .2 mi E of the cross traffic rd.									
	140	110	140	155	155	235	270	170	130	150
0043 HRLY 02	IR-80, W/B off-ramp of the Golconda Intch 'Exit 194' 225' S of SR-789.									
	200	150	180	205	205	230	260	200	130	170
0044 HRLY 02	SR-789 (Getchell Mine Rd), 177' W of the W/B off-ramp of the Golconda Intch 'Exit 194'.									
	1045	1100	1250	1500	1800	1800	1550	800	800	530
0045 HRLY 02	SR-789 (Getchell Mine Rd), 340' E of Morrison Av.									
	1270	1280	1440	1700	2200	2150	1850	1000	1000	720
0046 HRLY 02	Morrison Av, 200' N of SR-789 (Getchell Mine Rd).									
	370	420	335	650	650	640	550	460	510	490
0047 HRLY 01	IR-80, W/B on-ramp of the Golconda Intch 'Exit 194' .3 mi W of the cross traffic rd.									
	625	580	645	680	680	580	680	520*	540*	420*
0048 HRLY 02	IR-80, E/B off-ramp of the Golconda Summit Intch 'Exit 200' 300' E of E/B lanes.									
	350	350	330	350	350	505	110	150	100	110
0049 HRLY 02	IR-80, E/B on-ramp of the Golconda Summit Intch 'Exit 200' 395' E of cross traffic rd.									
	350	350	350	325	325	225	110	100	100	110
0051 HRLY 02	IR-80, W/B off-ramp of the Golconda Summit Intch 'Exit 200' 370' E of cross traffic rd.									
	320	320	310	345	345	215	80	100	100	70

HUMBOLDT COUNTY

TABLE 3 - ANNUAL AVERAGE DAILY TRAFFIC AT PORTABLE TRAFFIC COUNT STATIONS -

STATION	1993	1994	1995	1996	1997	1998	1999	2000	2001	2002
0052 HRLY 02	IR-80, W/B on-ramp of the Golconda Summit Intch 'Exit 200' 430' W of the cross traffic rd.									
	320	320	350	330	330	460	110	170	100	100
0053 HRLY 02	IR-80, E/B off-ramp of the Iron Point Intch 'Exit 203' 180' S of the E/B lanes.									
	10	10	10	10	10	10	10	10	10	10
0054 HRLY 01	IR-80, E/B on-ramp of the Iron Point Intch 'Exit 203' 180' S of the E/B off-ramp.									
	10	10	10	10	5	5	10	10	10*	10*
0057 HRLY 02	Leonard Creek Rd., .5 miles W of SR-140 W of the fork in rd.									
									10	40
0058 HRLY 02	IR-80, W/B off-ramp of the Iron Point Intch 'Exit 203' 170' N of the W/B lanes.									
	10	10	10	10	15	15	10	10	10	10
0059 HRLY 02	IR-80, W/B on-ramp of the Iron Point Intch 'Exit 203' 185' N of the W/B lanes.									
	10	10	15	15	10	20	10	10	10	10
0060 HRLY 02	IR-80, E/B off-ramp of the Pumpernickel Intch 'Exit 205' 577' E of the cross traffic rd.									
	20	20	20	20	20	20	10	10	10	10
0061 HRLY 02	IR-80, E/B on-ramp of the Pumpernickel Intch 'Exit 205' 580' E of the cross traffic rd.									
	20	20	20	20	20	5	10	10	10	10
0064 HRLY 02	IR-80, W/B off-ramp of the Pumpernickel Intch 'Exit 205' 570' of the cross traffic rd.									
	20	20	20	20	20	10	20	10	10	20
0065 HRLY 02	IR-80, W/B on-ramp of the Pumpernickel Intch 'Exit 205' 570' E of the cross traffic rd.									
	20	20	30	30	30	25	20	10	20	20
0067 HRLY 02	IR-80, E/B off-ramp of the Stonehouse Intch 'Exit 212' 392' E of the E/B lanes of IR-80cross tr									
	215	240	240	240	280	220	210	150	150	170
0069 HRLY 02	IR-80, E/B on-ramp of the Stonehouse Intch 'Exit 212' 652' E of the cross traffic rd.									
	185	190	140	140	140	150	330	320*	360	190

HUMBOLDT COUNTY

TABLE 3 - ANNUAL AVERAGE DAILY TRAFFIC AT PORTABLE TRAFFIC COUNT STATIONS -

STATION	1993	1994	1995	1996	1997	1998	1999	2000	2001	2002
0071 HRLY 02	IR-80, W/B off-ramp of the Stonehouse Intch 'Exit 212' 422' W of W/B lanes of IR-80.									
	175	190	155	155	155	200	330	360	360	180
0073 HRLY 02	IR-80, W/B on-ramp of the Stonehouse Intch 'Exit 212' 727' E of the E/B lanes of IR-80.									
	205	245	240	240	280	230	210	160	160	160
0074 HRLY 02	IR-80, E/B off-ramp of the Valmy Intch 'Exit 216' 437' W of the E/B lanes of IR-80.									
	255	280	250	320	300	320	500	680	650	390
0076 HRLY 02	IR-80, E/B on-ramp of the Valmy Intch 'Exit 216' 647' E of the cross traffic rd.									
	270	335	260	320	280	260	530	670	670	400
0078 HRLY 02	IR-80, W/B off-ramp of the Valmy Intch 'Exit 216' 442' W of the W/B lanes of IR-80.									
	250	275	245	320	260	240	500	620	620	400
0080 HRLY 02	Frontage Rd to Ranches N, Valmy Intch 'Exit 216' .8 mi NW of the W/B on-ramp.									
							10	10	10*	10*
0081 HRLY 00	IR-80, W/B on-ramp of the Valmy Intch 'Exit 216' .2 mi W of the cross traffic road.									
	235	230	250	330	320	320	500	610	650*	390*
0082 HRLY 01	IR-80, E/B off-ramp of the Mote Intch 'Exit 222' .2 mi W of the cross traffic rd.									
	20	290	290	35	35	65	30	20	20*	20*
0084 HRLY 02	IR-80, E/B on-ramp of the Mote Intch 'Exit 222' .2 mi E of the cross traffic rd.									
	20	320	320	35	35	35	50	30	20	20
0086 HRLY 02	IR-80, W/B off-ramp of the Mote Intch 'Exit 222' .2 mi E of the cross traffic rd.									
	20	290	290	30	30	30	50	40	30	30
0088 HRLY 02	IR-80, W/B on-ramp of the Mote Intch 'Exit 222' .2 mi W of the cross traffic rd.									
	20	70	120	25	25	45	40	30	30	30
0089 HRLY 02	SR-789 (Getchell Mine Rd), .5 mi S of the RxB grade crossing at Preble.									
	905	780	915	1100	1600	1600	870	600	600*	600*

HUMBOLDT COUNTY

TABLE 3 - ANNUAL AVERAGE DAILY TRAFFIC AT PORTABLE TRAFFIC COUNT STATIONS -

STATION	1993	1994	1995	1996	1997	1998	1999	2000	2001	2002
0093 HRLY 02	SR-787 (Hanson St), 200' E of 6th St.									
	10900	10860	11900	12100	13600	13900	12900	13200	13200	12600
0095 HRLY 02	SR-294 (Grass Vy Rd), .7 mi S of E Valley Wy.									
	6200	6150	6735	6900	8500	8700	8000	8000*	7600	7200
0096 HRLY 02	W Commander Dr, 100' W of SR-294 (Grass Vy Rd).									
	770	975	1115	1000	1200	800	690	750	630	620
0097 HRLY 02	SR-294 (Grass Vy Rd), .1 mi S of W Commander Dr.									
		1930	1930	2400	2550	3000	2750	2750*	2400*	2400*
0100 HRLY 00	US-95 (Melarkey St), 225' N of 2nd St.									
	6000	6480	6660	7100	7400	8000	6900	6900*	6900*	6900*
0101 HRLY 02	2nd St, 80' W of Bridge St.									
	1700	1770	2240	1950	1750	1350	1500	1350	1300	1200
0102 HRLY 00	SR-289 (Weso Rd), .4 mi N of W/B lanes of IR-80.									
	1135	1375	1465	1900	1950	1200	2250	1600	1550	1650
0103 HRLY 02	Weso Rd, 2 mi N of See Rd.									
	140	190	200	260	270	170	160	160*	160	120
0105 HRLY 02	Jungo Rd, .8 mi W of US-95 (Melarkey St).									
							870	900	770	870
0106 HRLY 00	US-95 (Melarkey St), 341' N of the County Rd to Jungo.									
	3500	4115	3710	3500	4400	4600	5750	5200	5160*	5160*
0107 HRLY 02	US-95, 1.1 mi N of the County Rd to Jungo.									
	2500	2815	2765	2650	3200	3200*	3100	3050	3050	2700
0109 HRLY 02	SR-290 (Paradise Vy Rd), .2 mi E of US-95.									
	280	250	290	310	330	330	360	350	380	380

HUMBOLDT COUNTY

TABLE 3 - ANNUAL AVERAGE DAILY TRAFFIC AT PORTABLE TRAFFIC COUNT STATIONS -

STATION	1993	1994	1995	1996	1997	1998	1999	2000	2001	2002
0110 HRLY 02	US-95, .2 mi S of SR-140.									
	1685	1700	1700	1400	1650	1650	1750	1700	1700	1700
0111 HRLY 02	SR-293 (Kings River Vy Rd), .1 mi W of US-95 at Orovada.									
	440	360	430	430	430	390	460	460*	470	400
0114 HRLY 02	US-95, .7 mi S of Cordero Mine Rd in McDermit.									
	1585	1550	1565	1450	1650	1600	1700	1550	1580	1550
0116 HRLY 02	Cordero Mine Rd, to the Cordero Mine .25 mi W of US-95 in McDermit.									
	105	75	110	110	70	70	100	90	120	80
0117 HRLY 02	Cordero Mine Rd, to the Cordero Mine at the bridge over McDermit Creek.									
	40	20	25	25	15	15	20	30	30	20
0118 HRLY 02	SR-293 (Kings River Vy Rd), 4 mi W of US-95 at Orovada.									
	140	130	100	110	110	120	120	120*	140	160
0121 HRLY 02	SR-140 (Denio-Adel Oregon Rd), 40 mi W of US-95.									
	195	245	270	270	270	250	290	330	280	280
0122 HRLY 98	SR-292 (Denio Rd), 2.75 mi S of the NV-OR Stateline & .2 mi N of SR-140.									
	170	200	270	270	270	120	150	140	130*	130*
0123 HRLY 02	SR-140 (Denio-Adel Oregon Rd), 2.5 mi W of SR-292 (Denio Rd).									
	165	280	335	335	335	170	240	240	230	220
0124	SR-140 (Denio-Adel Oregon Rd), .7 mi E of the County Rd to Sheldon Antelope Range.									
	145	170	230	190	190	100	140	240	210*	220*
0128 HRLY 02	SR-795 (Reinhart Ln), 359' N of SR-289 & 174' N of the RxR Tracks.									
					875	540	1080	700	740	990
0129 HRLY 02	Shelton Ln, .1 mi E of SR-290 (Paradise Rd).									
							60	70	90	70

HUMBOLDT COUNTY

TABLE 3 - ANNUAL AVERAGE DAILY TRAFFIC AT PORTABLE TRAFFIC COUNT STATIONS -

STATION	1993	1994	1995	1996	1997	1998	1999	2000	2001	2002
0131 HRLY 02	SR-290 (Paradise Vy Rd), .6 mi S of SR-791 in Paradise Vy.									
	215	220	220	190	200	200	290	230	260	250
0132 HRLY 02	Paradise Vy Rd Spur, .25 mi E of SR-290.									
	130	130	160	170	180	180	170	190	150	170
0133 HRLY 02	Paradise Vy Rd Spur, .2 mi W of the E end of pavement & 2.7 mi E of SR-290.									
	85	90	120	125	130	130	120	150	110	130
0135 HRLY 02	Paradise Vy Rd, .2 mi N of Old SR-791 E.									
	50	50	45	45	50	50	75	80	80	90
0139 HRLY 02	Desert Gem Rd, .2 mi S of Jungo Rd 130' N of RxB 2.95 mi W of Melarkey St in Winnemucca.									
					30	30	30	50	50	20
0144 HRLY 02	Frontage Rd, 1.5 mi E of Airport Rd.									
	1250	1230	1250	1250	1300	1350	1400	1250	1300	1300
0147 HRLY 02	Road to Valmy Rest Area, 232' E of County Rd to Marigold Mine.									
					165	550*	560	530	530	640
0148 HRLY 02	IR-80, E/B off-ramp of the Winnemucca Bl W Intch 'Exit 176' .1 mi E of IR-80.									
	1850	1735	1685	1660	1745	1950	1760	1570	1850	1900
0149 HRLY 02	Winnemucca Bl, 350' W of Potato Rd.									
	6955	6300	7820	7220	7100	7800	6900	7050	7050	8000
0150 HRLY 02	IR-80, E/B on-ramp of the Winnemucca Bl W Intch 'Exit 176' .2 mi E of SR-289.									
	885	730	745	680	920	980	730	780	940	910
0151 HRLY 02	IR-80, W/B off-ramp of the Winnemucca Bl W Intch 'Exit 176' 396' W of IR-80.									
	730	790	680	710	850	900	700	780	770	890
0152 HRLY 02	W Winnemucca Bl, .5 mi N of the W/B on-ramp of the W Winnemucca Intch 'Exit 176'.									
	1885	2500	2625	2000	2100	2000	1870	2000	2000*	2000*

HUMBOLDT COUNTY

TABLE 3 - ANNUAL AVERAGE DAILY TRAFFIC AT PORTABLE TRAFFIC COUNT STATIONS -

STATION	1993	1994	1995	1996	1997	1998	1999	2000	2001	2002
0153 HRLY 02	IR-80, W/B on-ramp of the Winnemucca Bl W Intch 'Exit 176' .2 mi W of W Winnemucca Bl. 1920	1955	1770	1875	1920	2165	1760	1630*	1600	1850
0155 HRLY 02	IR-80, .7 mi E of the Winnemucca Bl W Intch 'Exit 176'. 3950	4595	4745	4690	5265	5025	5160	5230	5180	5420
0156 HRLY 02	IR-80, E/B off-ramp of the Winnemucca E Intch 'Exit 178' .2 mi E of end of cement. 230	315	290	285	365	265	310	380*	350	400
0157 HRLY 02	SR-289 (Winnemucca Bl), 150' S of the Winnemucca E Intch 'Exit 178'. 3675	3960	4040	4550	4900	4000	4600	4600*	4600	3900
0158 HRLY 02	IR-80, E/B on-ramp of the Winnemucca E Intch 'Exit 178' .25 mi E of SR-289. 1165	1110	1015	1175	1160	1050	1040	1080	1000	1000
0159 HRLY 02	IR-80, W/B off-ramp of the Winnemucca E Intch 'Exit 178' .1 mi W of the R x R overpass. 995	860	900	1090	1090	1160	1040	900	900	915
0162 HRLY 02	IR-80, W/B on-ramp of the Winnemucca E Intch 'Exit 178' .2 mi W of SR-289. 215	240	290	300	350	250	300	260	290	480
0163 HRLY 02	IR-80, .4 mi E of the E/B on-ramp at Winnemucca Downtown Intch 'Exit 176'. 5665	5940	6080	6370	6800	6720	6630	6570	6440	6455
0164 HRLY 02	IR-80, E/B off-ramp of the E Winnemucca Intch 'Exit 180' .2 mi E of IR-80. 115	175	145	140	250	260	180	220	110	100
0165 HRLY 02	SR-794 (3rd St), E Winnemucca Intch 'Exit 180' .2 mi S of the E/B ramps. 1310	1530	1390	1600	1700	1500	1700	1700*	1100	1250
0166 HRLY 02	IR-80, E/B on-ramp of the E Winnemucca Intch 'Exit 180' .1 mi E of the cross traffic rd. 420	355	485	500	540	515	480	500	350	350
0167 HRLY 02	IR-80, W/B off-ramp of the E Winnemucca Intch 'Exit 180' .25 E of the W/B lanes of IR-80. 660	675	695	720	625	710	610	580	490	515

HUMBOLDT COUNTY

TABLE 3 - ANNUAL AVERAGE DAILY TRAFFIC AT PORTABLE TRAFFIC COUNT STATIONS -

STATION	1993	1994	1995	1996	1997	1998	1999	2000	2001	2002
0170 HRLY 02	IR-80, W/B on-ramp of the E Winnemucca Intch 'Exit 180' .2 mi W of the cross traffic rd.									
	135	215	170	160	205	170	120	200	150	150
0172 HRLY 00	SR-294 (Grass Valley Rd), .2 mi S of SR-787 (Hanson St).									
	9500	9700	10600	11100	13350	13500	12200	12100	11700	10800
0173 HRLY 98	SR-294 (Haskell St), 285' N of Hanson St.									
	5300	5375	5320	6300	6900	6250	6600	6300	5900*	5900*
0174 HRLY 02	SR-794 (3rd St), .1 mi W of Haskell St.									
	4200	5090	4615	5500	6000	5050	4850	4850*	4850	4500
0175 HRLY 02	Hanson St, 100' W of Weso St in Winnemucca.									
	6990	6780	7090	7300	8000	8600	7800	7800*	6200	6350
0176 HRLY 02	IR-80, 2.4 miles E of the cross traffic rd.									
	6455	6605	6930	7275	7530	7605	7360	7220	7000	7070
0177 HRLY 02	IR-80, .3 mi E of W/B off-ramp at Golconda Intch 'Exit 194'.									
	5605	5725	6000	6285	6540	6920	6600	6550	6770	6620
0178	IR-80, btwn the Golconda Summit Intch 'Exit 200' & the Iron Point Intch 'Exit 203'.									
	5605	5725	6000	6275	6530	6910	6570	6430*	6270*	6590*
0179	IR-80, btwn the Iron Point Intch 'Exit 203' & the Pumpernickel Valley Intch 'Exit 205'.									
	5605	5725	5975	6270	6520	6395	6570	6430*	6270*	6590*
0180 HRLY 02	IR-80, 3.2 MI E of E/B on-ramp at the Pumpernickel Intch 'Exit 205' .									
	5605	5725	5965	6260	6510	6355	6570	6430*	6270	6590
0181	IR-80, 2 miles E of the the Stonehouse Intch 'Exit 212' .									
	5545	5620	5780	6075	6245	6225	6810	6800*	6670	6630
0182 HRLY 02	IR-80, 2.8 mi E of the Valmy Intch 'Exit 216'.									
	5575	5720	5785	6065	6165	6115	6840	6800	6660	6650

HUMBOLDT COUNTY

TABLE 3 - ANNUAL AVERAGE DAILY TRAFFIC AT PORTABLE TRAFFIC COUNT STATIONS -

STATION	1993	1994	1995	1996	1997	1998	1999	2000	2001	2002
0184 HRLY 99	Hanson St, 200' W of Mc Arther Av.									
	3300	3520	3500	3700	4300	4600	4500	4500	4500*	4500*
0185 HRLY 02	SR-294 (Haskell St), .1 mile S of SR-794 (Winnemucca Bl E).									
	2800	3200	3170	3700	4200	3600	4300	3280*	3300*	3300*
0186 HRLY 02	US-95, 3.1 mi S of the SR-290 to Paradise Vy.									
	2075	2100	1800	2100	2100*	2300	2150	2100	2100*	2100*
0187 HRLY 02	Water Canyon Rd, 1.3 mi SE of Highland Dr.									
	70	60	105	105	120	130	130	120	200	160
0188 HRLY 02	Minor St, 100' N of Bridge St.									
	640	690	680	750	875	780	850	850*	850	760
0189 HRLY 02	Minor St, 200' S of Ballard Ln.									
	560	620	630	700	980	675	700	650	650	590
0190 HRLY 02	Valley Rd, .4 mi N of SR-140 (Denio-Adel Oregon Rd).									
	35	35	30	40	40	40	30	30	30	30
0191 HRLY 02	SR-795 (Reinhart Rd), 625' E of US-95.									
							1050	750	890	890
0192 HRLY 02	National Av, 300' W of US-95.									
										1100
0193 HRLY 02	SR-140 (Denio-Adel Oregon Rd), 245' W of US-95 (Old Denio ATR).									
	340	350	370	520	310	310	330	340	350	340
0194 HRLY 02	US-95, 1.5 mi N of SR-140 (Old Orovada ATR).									
	1385	1360	1350	1300	1350	1400	1450	1450	1480*	1480*
0195 HRLY 02	SR-294 (Grass Valley Rd), .2 mi S of Thomas Canyon Rd.									
							3350	3350*	3300	3250

HUMBOLDT COUNTY

TABLE 3 - ANNUAL AVERAGE DAILY TRAFFIC AT PORTABLE TRAFFIC COUNT STATIONS -

STATION	1993	1994	1995	1996	1997	1998	1999	2000	2001	2002	
0196 HRLY 02	SR-294 (Grass Valley Rd), .15 mi N of HU-PE Co Line.					1800	1700	1700*	1500	1450	
0197 HRLY 02	South Road (McDermitt) Tribal Offices Rd, .1 mi E of US-95.						250	280	270	220	
0198 HRLY 02	4th St, 222' N of Hanson St.						3200	2800	2700	2250	
0199 HRLY 02	National Av, 200' E of US-95.									610	
3073 HRLY 02	Jones Ln, .6 mi S of Jungo Rd W of Winnemucca at the RxR tracks.							60	60*	60	40
3075 HRLY 02	Eden Valley Rd, 1.1 mi N of Morrison Ln & .2 mi S of RxR tracks N of Golconda.						430	430*	430	430	
1209	SR-294 (Grass Valley Rd), 100' S of Windy Wy.										
	7400	6700	7340	8200	10000	10200	9200	9100	8700	8585	
1309	IR-80, Valmy W of West Battle Mountain Intch.								6510	6785	