

CARLIN

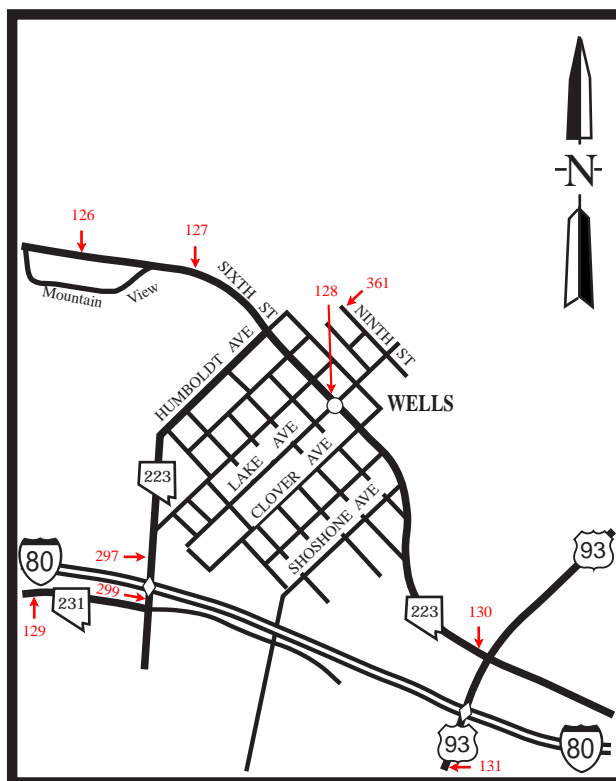

WELLS

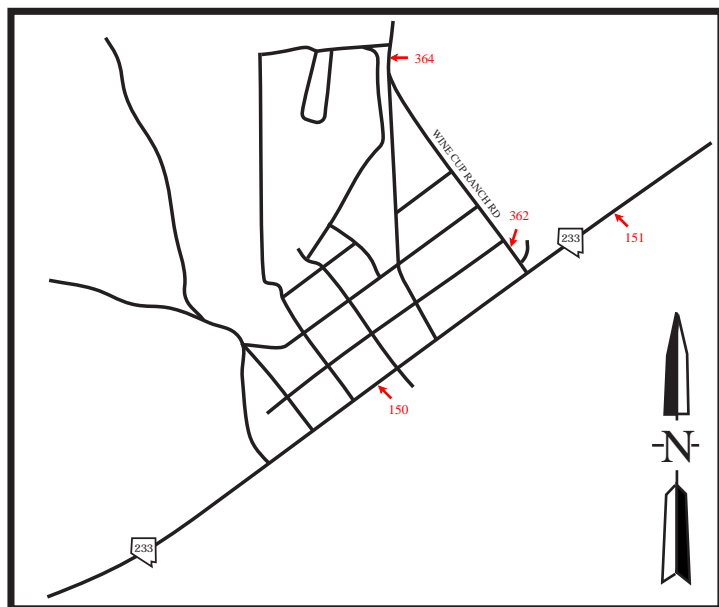

MONTELLO

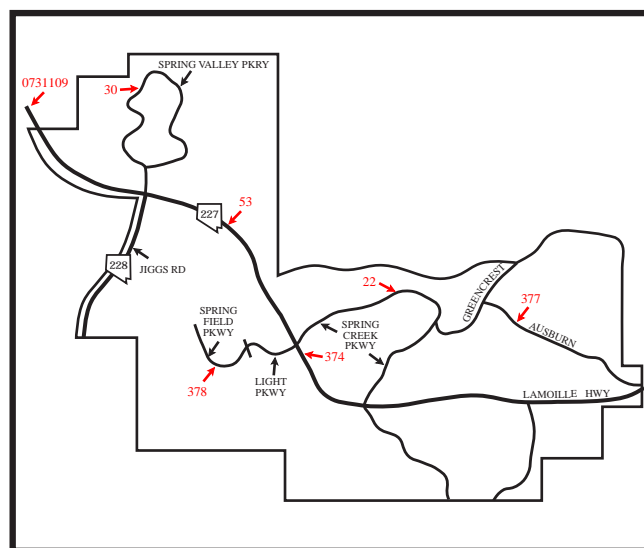

SPRING CREEK



# INTERSTATE INTERCHANGES

07

**WEST CARLIN 279**

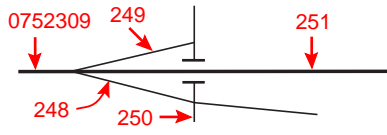

**CENTRAL CARLIN 280**

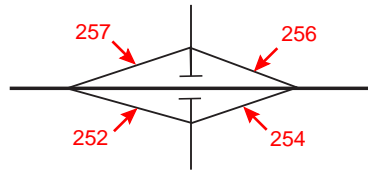

**EAST CARLIN 282**

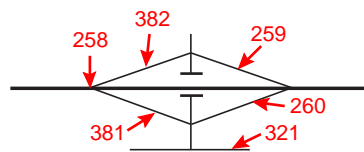

**HUNTER 292**

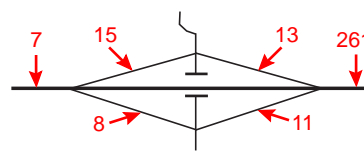

**ELKO WEST 298**

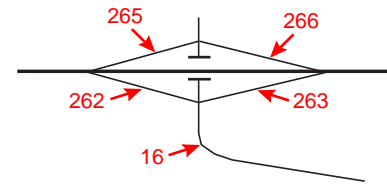

**ELKO DOWNTOWN 301**

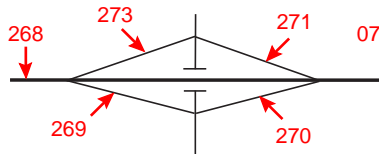

**ELKO EAST 303**

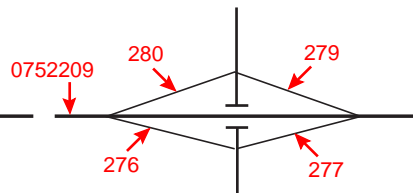

**OSINO 310**

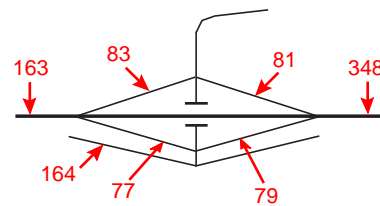

**RYNDON-DEVIL'S GATE 314**

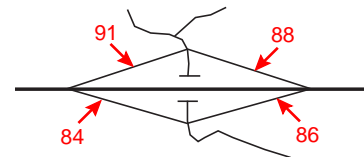

**DEVILS GATE -ELBURZ 317**

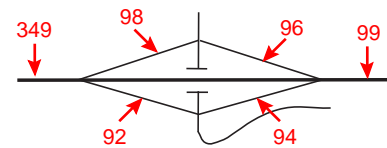

**HALLECK-RUBY VALLEY 321**

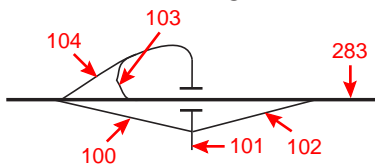

**RIVER RANCH 328**

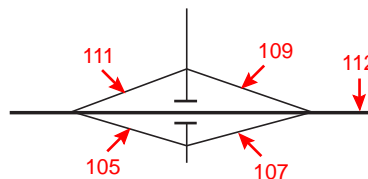

**DEETH-STARR VALLEY 333**

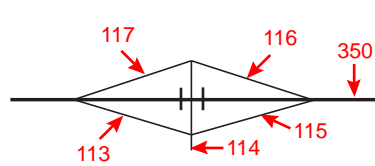

**WELCOME-STARR VALLEY 343**

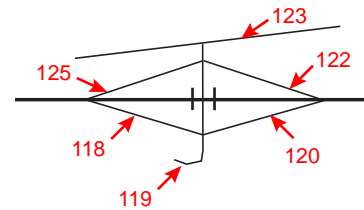

**BEVERLY HILLS 348**

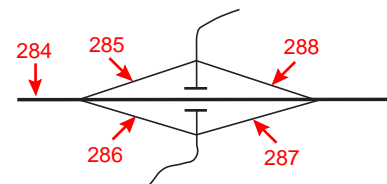

**WEST WELLS 351**

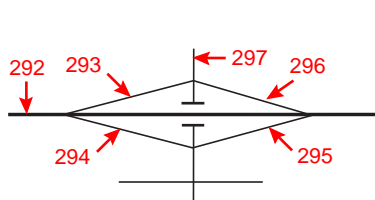

**U.S.93 EAST WELLS 352**

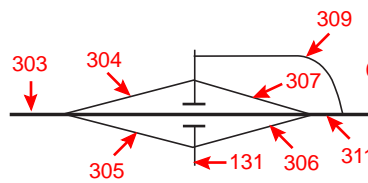

**MOOR 360**

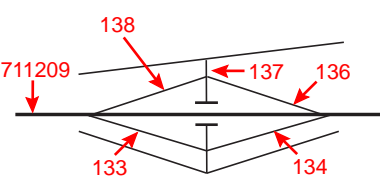

**INDEPENDENCE VALLEY 365**

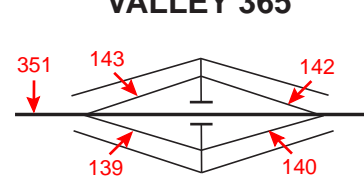

**SUMMIT 373**

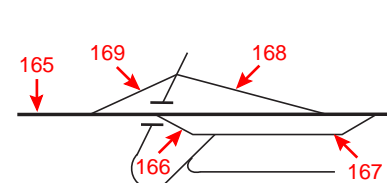



INTERSTATE  INTERCHANGES

PEQUOP 376

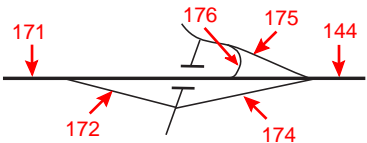

OASIS 378

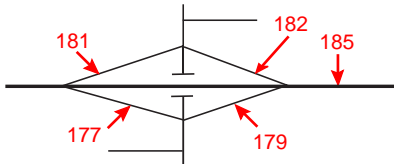

SHAFTER 387

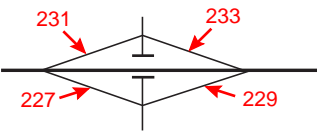

PILOT PEAK 398

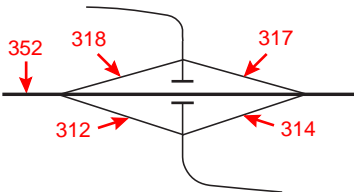

WEST WENDOVER 410

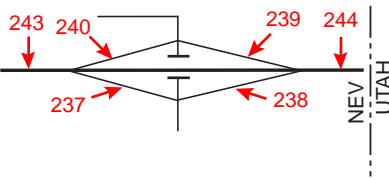



ELKO COUNTY

TABLE 3 - ANNUAL AVERAGE DAILY TRAFFIC AT PORTABLE TRAFFIC COUNT STATIONS -

STATION	1993	1994	1995	1996	1997	1998	1999	2000	2001	2002
0001 HRLY 01	SR-221 (Chestnut St) in Carlin, .5 mi W of Tenth St. 1110	925	775	930	1150	1150	1150	900	900*	900*
0002 HRLY 02	SR-766 (Newmont Mine Rd), 5 mi N of the Central Carlin Intch 'Exit 280' & 75' N of Dump Rd. 2900	3830	3035	2800	2600	2500	2500	2500*	1900	1850
0006 HRLY 01	SR-221 (Chestnut St) in Carlin, 200' E of 10th St. 1360	1240	1095	1300	1350	1550	1550	1550*	1500	1450
0007 HRLY 99	IR-80, E of the E Carlin Intch 'Exit 282' at mp 10. 8495	10270	9465	9475	9870	9790	10005	10270	9720*	9600*
0008 HRLY 02	IR-80, E/B off-ramp of the Hunter Intch 'Exit 292' . 45	45	30	30	30	30	40	40	30	50
0011 HRLY 02	IR-80, E/B on-ramp of the Hunter Intch 'Exit 292' 250' E of the cross traffic rd. 90	95	100	100	135	105	70	70	80	100
0013 HRLY 02	IR-80, W/B off-ramp of the Hunter Intch 'Exit 292' . 90	95	75	100	100	70	80	80	80	140
0015 HRLY 02	IR-80, W/B on-ramp of the Hunter Intch 'Exit 292' 150' W of the cross traffic rd. 45	45	30	30	35	40	50	50	50*	50*
0016 HRLY 02	SR-535 (Idaho St), .3 mi E of the E/B off-ramp of the Elko W Intch 'Exit 298'. 1400	2000	1600	1600	2550	2400	2500	2500*	2200	2350
0017	SR-535 (Idaho St), .4 mi W of Mountain City Hw. 2600	3700	3700	3300	3800	3800	3400	3400*	3500*	3500*
0020 HRLY 02	SR-227 (Fifth St), 150' S of SR-535 (Idaho St). 9620	10800	11300	10700	11000	10300	9700	10700	9600	9550
0022 HRLY 02	Spring Creek Pk, 115' W of Bellwood Dr. HRLY 02								780	770

ELKO COUNTY

TABLE 3 - ANNUAL AVERAGE DAILY TRAFFIC AT PORTABLE TRAFFIC COUNT STATIONS -

STATION	1993	1994	1995	1996	1997	1998	1999	2000	2001	2002
0025 HRLY 02	SR-225 (Mountain City Hw), .4 mi S of SR-226.									
	890	785	770	840	1050	950	880	880*	770	770
0026 HRLY 00	SR-225 (Mountain City Hw), 150' N of SR-226.									
	760	660	750	700	720	650	660	650	670*	670*
0027 HRLY 02	SR-226 (Deep Creek Rd), .1 mi W of SR-225 to Mountain City.									
	140	170	150	150	150	140	150	120	150	130
0030 HRLY 02	Spring Valley Pk, .1 mi W of Lamont Dr.									
						0	0			520
0031 HRLY 02	SR-225 (Mountain City Hw), 1.7 mi S of Maggie Summit Rd.									
	300	275	270	305	330	320	360	330	280	300
0032 HRLY 02	Old Maggie Summit Rd, .34 mi W of SR-225.									
									30	30
0034 HRLY 02	SR-225 (Mountain City Hw), .6 mi N of mp 108.									
	340	325	305	335	365	370	420	380	380	330
0037 HRLY 02	SR-225 (Mountain City Hw), 3.7 mi N of South Boundary of Duck Valley Indian Reservation.									
	460	390	430	475	485	470	470	440	440	420
0038 HRLY 02	Wilson Reservoir Rd, road to Sheep Creek Reservoir, .3 mi W of SR-225, just S of Owyhee.									
	670	460	600	650	620	700	590	590	550	590
0041 HRLY 02	SR-225 (Mountain City Hw), 150' S of the NV-ID State line.									
	560	570	630	700	670	750*	810	950	950	930
0042 HRLY 02	Wilson Reservoir Rd, .1 mi N of the county rd to the ILL Ranch & Wilson Reservoir.									
									30	50
0043 HRLY 02	Bull Run Reservoir Rd., .1 mi W of Wilson Reservoir Rd.									
									20	20

**ELKO COUNTY**

**TABLE 3 - ANNUAL AVERAGE DAILY TRAFFIC AT PORTABLE TRAFFIC COUNT STATIONS -**

<b>STATION</b>	<b>1993</b>	<b>1994</b>	<b>1995</b>	<b>1996</b>	<b>1997</b>	<b>1998</b>	<b>1999</b>	<b>2000</b>	<b>2001</b>	<b>2002</b>
<b>0047</b> HRLY 02	SR-226 (Deep Creek Rd), 1.5 mi N of Old SR-18 to Tuscarora.									
	120	110	95	100	100	90	120	110	120	120
<b>0048</b> HRLY 02	Tuscarora Rd, 1.4 mi W of SR-226.									
									70	40
<b>0052</b> HRLY 02	SR-228 (Jiggs Rd), 150' S of SR-227 to Lamoille.									
	840	1140	1365	1400	1350	1350	1250	1250*	1250	1350
<b>0053</b> HRLY 02	SR-227 (Lamoille Rd), .2 mi S of SR-228 to Jiggs.									
	6080	6615	8325	9500	10300	10300	10200	10500	9800	10100
<b>0054</b> HRLY 02	Lamoille Canyon Rd, .1 mi S of SR-227.									
	320	300	300	300	285	310	340	310	430	250
<b>0055</b> HRLY 02	SR-227 (Lamoille Rd), .1 mi. E of county rd to Lamoille Canyon.									
	1090	945	1030	1100	950	1050	970	1050	910	830
<b>0057</b> HRLY 02	SR-228 (Jiggs Rd), .1 mi N of Woods Ln.									
	300	325	325	350	365	365	330	400	400	380
<b>0059</b> HRLY 02	Old SR-46 (Bald Mtn Mine Rd), .3 mi S of SR-228.									
									90	100
<b>0063</b> HRLY 02	SR-767 (Ruby Valley Rd), 16.7 mi S of Wye of SR-229 & SR-767.									
	30	40	35	45	45	45	55	50	50*	50*
<b>0064</b> HRLY 02	SR-767 (Ruby Valley Rd), .1 mi S of the leg of Wye of SR-229.									
	75	85	110	110	110	115	115	110	130	180
<b>0065</b> HRLY 02	SR-229 (Ruby Valley Rd), .8 mi E of the N leg of Wye to SR-229.									
	90	90	110	110	110	115	105	100	100	140
<b>0069</b> HRLY 02	SR-229 (Secret Pass Rd), .1 mi N of the county rd to Arthur in Ruby Valley.									
	125	150	140	190	190	190	120	200	180	260

ELKO COUNTY

TABLE 3 - ANNUAL AVERAGE DAILY TRAFFIC AT PORTABLE TRAFFIC COUNT STATIONS -

STATION	1993	1994	1995	1996	1997	1998	1999	2000	2001	2002
0070 HRLY 02	Lamoille Valley Rd, 50' S of SR-229.									
	60	75	75	100	100	90	60	70	120	
0071 HRLY 02	SR-229 (Secret Pass Rd), .6 mi E of the Lamoille Valley Rd.									
	130	150	140	140	200	200	140	160	160	210
0074 HRLY 00	SR-230 (Starr Valley Rd), .6 mi S of Starr Valley County Rd.									
	80	110	150	150	150	150	90	110	100*	100*
0076 HRLY 02	SR-230 (Starr Valley Rd), .1 mi N of the County Rd to Deeth.									
	80	115	160	160	220	220	140	120	140	130
0077 HRLY 02	IR-80, E/B off-ramp of the Osino Intch 'Exit 310' .2 mi W of the cross traffic rd.									
	140	270	330	380	455	475	320	450	400	390
0079 HRLY 02	IR-80, E/B on-ramp of the Osino Intch 'Exit 310' .15 mi E of the cross traffic rd.									
	110	215	245	245	225	230	200	210	200	240
0081 HRLY 02	IR-80, W/B off-ramp of the Osino Intch 'Exit 310' .2 mi E of the cross traffic rd.									
	110	215	245	245	225	170	200	160	200	170
0083 HRLY 02	IR-80, W/B on-ramp of the Osino Intch 'Exit 310' .15 mi W of the cross traffic rd.									
	140	270	330	380	450	505	320	490	400	400
0084 HRLY 02	IR-80, E/B off-ramp of the Ryndon Intch 'Exit 314' .2 mi W of the cross traffic rd.									
	495	440	470	550	690	550	430	400	440	410
0086 HRLY 02	IR-80, E/B on-ramp of the Ryndon Intch 'Exit 314' .2 mi from the cross traffic rd.									
	65	50	60	60	40	40	50	40	50	50
0088 HRLY 02	IR-80, W/B off-ramp of the Ryndon Intch 'Exit 314' .2 mi E of the cross traffic rd.									
	50	45	50	50	40	40	40	40	50	40
0091 HRLY 02	IR-80, W/B on-ramp of the Ryndon Intch 'Exit 314' .2 W of the cross traffic rd.									
	480	440	460	550	570	600	400	400	440	400

ELKO COUNTY

TABLE 3 - ANNUAL AVERAGE DAILY TRAFFIC AT PORTABLE TRAFFIC COUNT STATIONS -

STATION	1993	1994	1995	1996	1997	1998	1999	2000	2001	2002
0092 HRLY 02	IR-80, E/B off-ramp of the Elburz Intch 'Exit 317' .1 mi E of the cross traffic rd. 90	120	170	200	200	200	180	90	140*	110*
0094 HRLY 02	IR-80, E/B on-ramp of the Elburz Intch 'Exit 317' .2 mi W of the cross traffic rd. 30	120	40	40	15	15	20	30	20	20
0096 HRLY 02	IR-80, W/B off-ramp of the Elburz Intch 'Exit 317' .2 mi E of the cross traffic rd. 30	50	40	40	20	20	20	20*	20	20
0098 HRLY 02	IR-80, W/B on-ramp of the Elburz Intch 'Exit 317' .2 mi W of the cross traffic rd. 90	50	165	200	185	185	180	100	140	110
0099 HRLY 02	IR-80, 1.5 mi W of Halleck Intch 'Exit 321'. 5635	5630	6120	6155	5905	6575	6360	6820*	6720	7250
0100 HRLY 02	IR-80, E/B off-ramp of the Halleck Intch 'Exit 321' 75' W of the cross traffic rd. 55	100	105	120	140	125	120	110	130	140
0101 HRLY 02	SR-229 (Secret Pass Rd), 200' S of the E/B off-ramp of the Halleck Intch 'Exit 321'. 200	205	195	200	270	270	250	330	330	330
0102 HRLY 02	IR-80, E/B on-ramp of the Halleck Intch 'Exit 321' .1 mi E of cross traffic rd. 40	35	35	35	35	45	30	40	30	30
0103 HRLY 02	IR-80, W/B off-ramp of the Halleck Intch 'Exit 321' 100' W of the W/B lanes. 35	25	35	35	35	25	30	40	30	30
0104 HRLY 02	IR-80, W/B on-ramp of the Halleck Intch 'Exit 321' .1 mi W of the W/B off-ramp. 50	105	100	120	140	105	110	120	130	130
0105 HRLY 02	IR-80, E/B off-ramp of the River Ranch Intch 'Exit 328' 300' E of the E/B lanes. 25	40	50	55	55	55	70	80	60	60
0107 HRLY 02	IR-80, E/B on-ramp of the River Ranch Intch 'Exit 328' .2 mi E of cross traffic rd. 25	40	40	40	40	40	40	30	30	40

ELKO COUNTY

TABLE 3 - ANNUAL AVERAGE DAILY TRAFFIC AT PORTABLE TRAFFIC COUNT STATIONS -

STATION	1993	1994	1995	1996	1997	1998	1999	2000	2001	2002
0109 HRLY 02	IR-80, W/B off-ramp of the River Ranch Intch 'Exit 328' .2 mi E of the cross traffic rd.									
	30	35	40	50	50	50	50	30	30	40
0111 HRLY 02	IR-80, W/B on-ramp of the River Ranch Intch 'Exit 328' .2 mi W of the cross traffic rd.									
	30	35	40	55	55	55	70	80	60	50
0112 HRLY 02	IR-80, .3 mi E of the River Ranch Intch 'Exit 328'.									
	5605	5485	5975	5965	5675	6395	6140	6570*	6460	7010
0113 HRLY 02	IR-80, E/B off-ramp of the Deeth Intch 'Exit 333' 100' W of the cross traffic rd.									
	145	85	110	110	130	130	90	100	100	90
0115 HRLY 02	IR-80, E/B on-ramp of the Deeth Intch 'Exit 333' 185' E of the cross traffic rd.									
	40	45	50	50	50	50	50	50	50	40
0116 HRLY 02	IR-80, W/B off-ramp of the Deeth Intch 'Exit 333' 125' E of the cross traffic rd.									
	35	40	65	65	65	65	60	50*	50	40
0117 HRLY 02	IR-80, W/B on-ramp of the Deeth Intch 'Exit 333' .2 mi W of the cross traffic rd.									
	140	95	100	100	100	100	70	100	110	90
0118 HRLY 02	IR-80, E/B off-ramp of the Welcome Intch 'Exit 343' .1 mi E of IR-80.									
	30	35	45	45	45	45	60	100	50	60
0120 HRLY 02	IR-80, E/B on-ramp of the Welcome Intch 'Exit 343' 75' E of the cross traffic rd.									
	65	110	105	190	190	190	100	100	120	120
0122 HRLY 02	IR-80, W/B off-ramp of the Welcome Intch 'Exit 343' .1 mi W of IR-80.									
	80	85	105	190	190	190	100	100	100	100
0123 HRLY 02	Frontage Rd to Welcome, .1 mi E of the cross traffic rd of the Welcome Intch 'Exit 343'.									
		60	45	75	75	75	50	130	70	70
0125 HRLY 02	IR-80, W/B on-ramp of the Welcome Intch 'Exit 343' 50' W of the cross traffic rd.									
	45	30	45	55	55	55	60	110	60	70

ELKO COUNTY

TABLE 3 - ANNUAL AVERAGE DAILY TRAFFIC AT PORTABLE TRAFFIC COUNT STATIONS -

STATION	1993	1994	1995	1996	1997	1998	1999	2000	2001	2002
0126 HRLY 02	Old US-40, 100' W of the 2nd Mountain View Dr Entrance.									
	50	50	165	175	175	150	170	230	230*	230*
0127 HRLY 02	Old US-40 (6th St), .2 mi NW of Humboldt St.									
	320	330	400	465	465	400	430	470	470*	470*
0128 HRLY 02	SR-223 (6th St), 100' W of Lake Av E of the Wagon Wheel Motel.									
	2060	2140	2335	2100	2450	2100	1950	2150	2400*	2400*
0129 HRLY 02	SR-231 (Angel Lake Rd), .9 mi W of Humboldt Av.									
	50	60	140	70	70	70	75	120	120	120
0130 HRLY 02	SR-223 (6th St), 110' W of US-93 in Wells.									
	2810	2900	1960	3200	3500	2950	2750	2800	2800*	2800*
0131 HRLY 02	US-93, .2 mi S of the E/B ramps at the E Wells Intch 'Exit 352'.									
	800	910	1170	910	1150	1000	1050	1000	1100	1250
0133 HRLY 02	IR-80, E/B off-ramp of the Moor Intch 'Exit 360' 100' of the cross traffic rd.									
	20	20	20	20	20	30	40	50	40	30
0134 HRLY 02	IR-80, E/B on-ramp of the Moor Intch 'Exit 360' 125' E of the cross traffic rd.									
	15	15	15	15	15	25	30	20	20	20
0136 HRLY 02	IR-80, W/B off-ramp of the Moor Intch 'Exit 360' 100' E of the cross traffic rd.									
	10	10	10	10	10	15	30	20	30	20
0138 HRLY 02	IR-80, W/B on-ramp of the Moor Intch 'Exit 360' 175' W of the cross traffic rd.									
	15	15	15	15	15	25	40	50	40	30
0139 HRLY 02	IR-80, E/B off-ramp of the Independence Intch 'Exit 365' 100' W of the cross traffic rd.									
	30	30	30	30	35	35	40	70	30	40
0140 HRLY 02	IR-80, E/B on-ramp of the Independence Intch 'Exit 365' 345' E of the cross traffic rd.									
	15	10	20	20	15	15	20	50	10	20

ELKO COUNTY

TABLE 3 - ANNUAL AVERAGE DAILY TRAFFIC AT PORTABLE TRAFFIC COUNT STATIONS -

STATION	1993	1994	1995	1996	1997	1998	1999	2000	2001	2002
0142 HRLY 02	IR-80, W/B off-ramp of the Independence Intch 'Exit 365' 125' E of the cross traffic rd.									
	10	10	15	15	10	10	10	20	20	10
0143 HRLY 01	IR-80, W/B on-ramp of the Independence Intch 'Exit 365' 345' W of the cross traffic rd.									
	25	30	25	25	30	30	30	30	30	30
0144 HRLY 02	IR-80, .1 mi E of the Peguop Intch 'Exit 376'.									
	4405	4475	4560	4585	4760	4840	5080	4790*	4640	4900
0145 HRLY 02	SR-233 (Montello Rd), .1 mi N of the W/B lanes of IR-80.									
	310	340	370	400	400	400	580	580*	350	380
0146 HRLY 02	Wendover Bl, 200' W of US-93A (to freeway).									
	12800	10400	11400	12500	12200	12700	12300	12500	12500	13300
0147 HRLY 02	Wendover Bl, .25 mi W of the NV-UT State line.									
	13100	10700	10700	11600	11100	11100	11300	9200*	9700	9300
0148 HRLY 02	US-93A, at mp EL 52. 200' S of the Wendover City Limits.									
	540	440	455	475	475	480	500	520	550	440
0150 HRLY 02	SR-233 (Montello Rd), .3 mi S of the County Road to Crittenden Reservoir.									
	305	420	380	420	420	420	540	490	490	420
0151 HRLY 02	SR-233 (Montello Rd), .2 mi N of County Rd to Crittenden Reservoir-Wine Cup Ranch Rd.									
	150	230	275	250	250	250	360	350	290	320
0153 HRLY 02	SR-229 (Secret Pass Rd), .1 mi W of US-93.									
	100	115	125	125	125	130	135	100	110	170
0154 HRLY 02	Southern Rd to Arthur in North Ruby Valley, 2.2 mi N of SR 229 & .1 mi N of a fence corner E.									
									30	60
0155 HRLY 02	US-93, .1 mi N of SR-229.									
	680	775	930	790	1000	1000	950	870	1100	980

ELKO COUNTY

TABLE 3 - ANNUAL AVERAGE DAILY TRAFFIC AT PORTABLE TRAFFIC COUNT STATIONS -

STATION	1993	1994	1995	1996	1997	1998	1999	2000	2001	2002
0156 HRLY 02	SR-232 (S Clover Valley Rd), .1 mi W of US-93.									
	30	30	30	25	25	25	25	30	30	30
0158 HRLY 02	SR-232 (Clover Valley Rd), N Clover Valley Rd .1 mi W of US-93 South of Wells.									
	125	120	150	150	150	150	170	160	210	160
0162 HRLY 02	US-93, 1.1 mi N of Jackpot.									
	3600	3760	3430	3600	3800	3950	3850	3850*	3900	3950
0163 HRLY 02	IR-80, .4 mile E of on-ramp of 'Exit 303'.									
	6675	6385	7365	7735	7890	8575	7660	8270	8200	8530
0164	FR-EL54 (Old US-40), .2 mi E of Nevada Youth Training Center driveway.									
	1650	1560	1670	1800	1600	1750	1800	1800*	1500*	1480*
0165 HRLY 02	IR-80, .5 mi W of Summit Intch 'Exit 373'.									
	4365	4505	4595	4620	4765	4840	5080*	5210*	5060	5270
0166 HRLY 02	IR-80, E/B off-ramp of the Summit Intch 'Exit 373' 200' E of the E/B lanes.									
	330	230	275	275	275	240	310	420	430	410
0167 HRLY 02	IR-80, E/B on-ramp of the Summit Intch 'Exit 373' 100' W of the E/B lanes of IR-80.									
	330	230	275	275	290	240	310	220	210	230
0168 HRLY 02	IR-80, W/B off-ramp of the Summit Intch 'Exit 373' 300' E of the cross traffic rd.									
	270	220	290	290	290	315	380	220	220	230
0169 HRLY 02	IR-80, W/B on-ramp of the Summit Intch 'Exit 373' 300' W of the cross traffic rd.									
	270	220	295	295	295	315	380	420	420	420
0171 HRLY 02	IR-80, .2 mi E of the Summit Intch 'Exit 373'.									
	4365	4505	4590	4615	4760	4840	5080	4790*	4640*	4900*
0172 HRLY 02	IR-80, E/B off-ramp of the Pequop Intch 'Exit 376' .1 mi W of the cross traffic rd.									
	15	25	25	25	15	15	10	10	10	10

**ELKO COUNTY**

**TABLE 3 - ANNUAL AVERAGE DAILY TRAFFIC AT PORTABLE TRAFFIC COUNT STATIONS -**

<b>STATION</b>	<b>1993</b>	<b>1994</b>	<b>1995</b>	<b>1996</b>	<b>1997</b>	<b>1998</b>	<b>1999</b>	<b>2000</b>	<b>2001</b>	<b>2002</b>
0174 HRLY 02	IR-80, E/B on-ramp of the Pequop Intch 'Exit 376' .1 mi E of the cross traffic rd.									
	35	10	10	10	15	15	10	10	10	10
0175 HRLY 02	IR-80, W/B off ramp of Pequop Intch 'Exit 376' 325' E of cross traffic rd.									
	35	10	10	10	15	15	10	10	10	10
0176 HRLY 02	IR-80, W/B on-ramp of the Pequop Intch 'Exit 376' 325' W from the cross traffic rd.									
	15	25	25	25	15	15	10	10	10	10
0177 HRLY 02	IR-80, E/B off-ramp of the Oasis Intch 'Exit 378' 100' E of the mainline.									
	130	140	170	170	165	165	160	110	100	110
0179 HRLY 00	IR-80, E/B on-ramp of the Oasis Intch 'Exit 310' 300' E of the cross traffic rd.									
	85	115	185	185	130	130	160	100	100*	100*
0181 HRLY 02	IR-80, W/B on-ramp of the Oasis Intch 'Exit 310' 200' W of the cross traffic rd.									
	190	210	245	245	210	210	210	130	100*	110*
0182 HRLY 02	IR-80, W/B off-ramp of the Oasis Intch 'Exit 310' 200' E of the cross traffic rd.									
	145	180	220	220	150	150	210	130	110	100
0185 HRLY 02	IR-80, .8 mi E of the Oasis Intch 'Exit 310'.									
	4315	4420	4550	4575	4665	4745	5080	4780*	4650	4880
0186 HRLY 00	Idaho St, .1 mi E of 30th St at the E Elko City Limits.									
	6670	7900	7770	7900	8300	8300	8200	8250	7500	8140
0187 HRLY 02	SR-225 (Mountain City Hw), 150' S of the Airport Rd.									
	14700	15100	15100	17300	16500	16500	16900	17000	17000	16200
0188 HRLY 02	SR-225 (Mountain City Hw), .1 mi S of E/B off-ramp at Elko Downtown Intch 'Exit 301'.									
	14700	15200	15200	17400	18200	17700	18100	18100*	18100	16500
0191 HRLY 02	5th St, 250' N of Ash St.									
		10000	10400	11000	10000	9900	9600	8700	9000	9400

**ELKO COUNTY**

**TABLE 3 - ANNUAL AVERAGE DAILY TRAFFIC AT PORTABLE TRAFFIC COUNT STATIONS -**

<b>STATION</b>	<b>1993</b>	<b>1994</b>	<b>1995</b>	<b>1996</b>	<b>1997</b>	<b>1998</b>	<b>1999</b>	<b>2000</b>	<b>2001</b>	<b>2002</b>		
<b>0192</b> HRLY 02	5th St, 150' N of Juniper St.		10100	10700	9900	9800	9350	8800	8600	9150		
<b>0194</b> HRLY 02	SR-227 (5th St), 50' S of River St.		13200	13400	14000	14400	14000*	12800	12400	11900	12000	12500
<b>0195</b> HRLY 99	SR-227 (5th St), 200' E of Carlin Ct.		7330	7550	7900	8250	7800*	7400	7450	7450*	7450*	7800*
<b>0196</b> HRLY 02	SR-535 (Idaho St), 100' W of 3rd St.		10800	10350	10700	11600	10100	9100	9800	9450	8500	9450
<b>0197</b> HRLY 02	Highland Dr, 300' N of W Cedar St.		760	720	770	710	670	650	630	610	610	620
<b>0198</b> HRLY 00	Highland Dr, 200' N of Ash St.		620	590	670	620	610	610	500	530	510	510
<b>0203</b> HRLY 02	8th St, 100' N of Cedar St.		830	1340	1500	1500	1000	1050	820	940	990	990
<b>0205</b> HRLY 02	Cedar St, 50' S of Fir St.		1230	1305	1450	1400	1350	1300	1350	1350	1350	1100
<b>0206</b> HRLY 02	Cedar St, 200' W of 5th St.		2170	2250	2410	2700	2400	2300	2250	2350	2350	1850
<b>0207</b> HRLY 02	Cedar St, 200' E of 5th St.		3170	3400	3950	4050	4200	3500	3500	3500*	3500	3150
<b>0208</b> HRLY 00	Cedar St, 100' E of 8th St.		2810	3100	4030	3900	3900	3050	3150	2800	2800*	2800*
<b>0210</b> HRLY 00	Cedar St, 200' E of 13th St.		3220	3950	4030	4050	4300	3450	3800	2900*	3100*	3100*

**ELKO COUNTY**

**TABLE 3 - ANNUAL AVERAGE DAILY TRAFFIC AT PORTABLE TRAFFIC COUNT STATIONS -**

<b>STATION</b>	<b>1993</b>	<b>1994</b>	<b>1995</b>	<b>1996</b>	<b>1997</b>	<b>1998</b>	<b>1999</b>	<b>2000</b>	<b>2001</b>	<b>2002</b>
0211 HRLY 00	Cedar St, 75' E of Golf Course Rd.									
	2400	2450	2550	2700	2000	2100	2100*	1800	1900	
0214 HRLY 02	College Av, 300' E of Golf Course Rd.									
	3600	3965	4700	4750	2850	3050	3050*	2300	2350	
0217 HRLY 00	Golf Course Rd, 500' N of Cedar St.									
	3730	3800	4150	4600	4350	3400	3250	2850	3200	3500
0218 HRLY 00	13th St, 150' N of Oak St.									
	2300	2085	2900	3400	2950	3050	3050*	2700*	2700*	
0219 HRLY 02	12th St, 220' N of Idaho St & 75' S of Court St.									
	3760	3700	4100	4050	4700	4050	4000	4000*	4000	4100
0220 HRLY 02	Idaho St, 150' E of 9th St.									
	16900	18700	18900	17300	17200	15000	14900	14300	13000	13900
0222 HRLY 02	Silver St, 140' E of SR-227 (5th St).									
	4170	5700	5165	6150	7400	7600	6700	7050	7050	6850
0223 HRLY 02	Silver St, 150' W of SR-227 (5th St).									
	6450	8300	9470	11400	11600	11600	10900	10200	9800	10100
0226 HRLY 02	2nd St, 150' N of Main St.									
	325	400	415	430	300	300	290	250	310	
0227 HRLY 01	IR-80, E/B off-ramp of the Shafter Intch 'Exit 387' 200' W of the cross traffic rd.									
	25	35	35	35	35	30	50	40	40*	40*
0229 HRLY 02	IR-80, E/B on-ramp of the Shafter Intch 'Exit 387' 100' E of the cross traffic rd.									
	35	45	45	45	45	35	50	50	50	50
0231 HRLY 02	IR-80, W/B on-ramp of the Shafter Intch 'Exit 387' 100' W of the cross traffic rd.									
	35	35	35	35	35	45	90	75	70	60

ELKO COUNTY

TABLE 3 - ANNUAL AVERAGE DAILY TRAFFIC AT PORTABLE TRAFFIC COUNT STATIONS -

STATION	1993	1994	1995	1996	1997	1998	1999	2000	2001	2002
0233 HRLY 02	IR-80, W/B off-ramp of the Shafter Intch 'Exit 387' 150' E of the cross traffic rd. 45	45	45	45	45	50	80	70	70	60
0234 HRLY 02	Wilson Av, 75' W of SR-227 (5th St). 4230	3500	4650	4770	4800	4600	3900	4150	4150	4000
0237 HRLY 02	IR-80, E/B off-ramp of the W Wendover Intch 'Exit 410' .3 mi W of the cross traffic rd. 1115	1075	1175	1075	990	970	880	1000	1100	1050
0238 HRLY 02	IR-80, E/B on-ramp of the W Wendover Intch 'Exit 410' .1 mi E of the cross traffic rd. 1160	1170	1330	1175	1305	1245	1240	1645*	2000	1650
0239 HRLY 01	IR-80, W/B off-ramp of the W Wendover Intch 'Exit 410' .2 mi E of the cross traffic rd. 1245	1305	1480	1325	1470	1355	1350	1520*	2000*	1650*
0240 HRLY 02	IR-80, W/B on-ramp of the W Wendover Intch 'Exit 410' .1 mi W of the cross traffic rd. 1200	1145	1230	1200	1245	925	950	950	1040*	1020*
0241 HRLY 02	Wendover Bl, .1 mi W of US-93A. 12200	10400	11500	11900	11500	11100	11300	11300*	11000	10500
0243 HRLY 02	IR-80, 2 mi E of the Pilot Peak Intch 'Exit 398'. 4405	4530	4660	4675	4765	4840	5110	4785*	4760	4980
0244 HRLY 02	IR-80, .2 mi E of the W Wendover Intch 'Exit 410'. 4495	4780	5055	4900	5305	5545	5870	6000	6320	5910
0245 HRLY 02	12th St, 400' S of Idaho St. 10000	10400	10500	11500	11700	11300	12300	10800	10800	12000
0246 HRLY 02	12th St, 150' N of SR-227 (5th St). 7950	4905	10800	12100	13800	12900	14000	12500	12000	12700
0248 HRLY 02	IR-80, E/B off-ramp of the W Carlin Intch 'Exit 279' 300' W of the cross traffic rd. 110	130	155	150	350	305	180	110	130	120

ELKO COUNTY

TABLE 3 - ANNUAL AVERAGE DAILY TRAFFIC AT PORTABLE TRAFFIC COUNT STATIONS -

STATION	1993	1994	1995	1996	1997	1998	1999	2000	2001	2002
0249 HRLY 02	IR-80, W/B on-ramp of the W Carlin Intch 'Exit 279' 100' W of the cross traffic rd.									
	75	95	115	115	205	180	160	110	100	100
0250 HRLY 01	SR-278 (Eureka-Carlin Rd), .3 mi S of SR-221 (Chestnut St).									
	520	465	480	550	700	610	520	520	610*	610*
0251 HRLY 01	IR-80, .4 mi E of the W Carlin Intch 'Exit 279'.									
	5360	5585	5560	5925	5860	5915	6820	6865*	6620	6750
0252 HRLY 02	IR-80, E/B off-ramp of the Central Carlin Intch 'Exit 280' 300' W of the cross traffic rd.									
	560	715	680	675	520	545	550	600	570	530
0253 HRLY 01	SR-766 (Newmont Mine Rd), 175' N of SR-221.									
	3470	3400	3450	3250	3050	3500	3500	2550*	2600	2600
0254 HRLY 02	IR-80, E/B on-ramp of the Central Carlin Intch 'Exit 280' 150' E of the cross traffic rd.									
	1880	2620	2365	2230	2250	2190	1760	2280*	1850	1850
0256 HRLY 02	IR-80, W/B off-ramp of the Central Carlin Intch 'Exit 280' 200' E of the cross traffic rd.									
	1870	2480	2235	2100	2235	2090	1790	1800	1950	1800
0257 HRLY 02	IR-80, W/B on-ramp of the Central Carlin Intch 'Exit 280' 150' W of the cross traffic rd.									
	605	720	680	675	565	550	555	535	530*	530*
0258 HRLY 02	IR-80, 1 mi E of the Central Carlin Intch 'Exit 280'.									
	7945	9250	8800	8905	9260	9100	9265	9810	9320	9360
0259 HRLY 02	IR-80, W/B off-ramp of the E Carlin Intch 'Exit 282' 200' E of the cross traffic rd.									
	285	570	355	290	330	380	410	220	200	220
0260 HRLY 02	IR-80, E/B on-ramp of the E Carlin Intch 'Exit 282' 150' E of the cross traffic rd.									
	265	450	310	280	280	310	330	240	200	220
0261 HRLY 02	IR-80, btwn the Hunter Rd Intch 'Exit 292' & the Elko W Intch 'Exit 298'.									
	8585	10370	9580	9615	10040	9895	10065	10330	9800	9740

**ELKO COUNTY**

**TABLE 3 - ANNUAL AVERAGE DAILY TRAFFIC AT PORTABLE TRAFFIC COUNT STATIONS -**

<b>STATION</b>	<b>1993</b>	<b>1994</b>	<b>1995</b>	<b>1996</b>	<b>1997</b>	<b>1998</b>	<b>1999</b>	<b>2000</b>	<b>2001</b>	<b>2002</b>
0262 HRLY 02	IR-80, E/B 730	off-ramp of the 1795	Elko W Intch 'Exit 298' 1190	.2 mi W of the cross traffic rd. 1225	1220	1215	1065	1060	930	940
0263 HRLY 02	IR-80, E/B 180	on-ramp of the 200	Elko W Intch 'Exit 298' 80	300' W of E/B lanes. 330	360	300	300	330	390	370
0265 HRLY 02	IR-80, W/B 400	on ramp of the 1490	Elko W Intch 'Exit 298' 635	.2 mi W of the cross traffic rd. 700	735	785	650	650	660	670
0266 HRLY 02	IR-80, W/B 140	off-ramp of the 160	Elko W Intch 'Exit 298' 115	200' W of W/B lanes. 335	345	395	360	400	450	400
0268 HRLY 98	IR-80, 7775	btwn the Elko W Intch 7445	'Exit 298' & the Elko 7950	Downtown Intch 'Exit 301'. 8355	8790	8590	9010	9350*	9050*	8900*
0269 HRLY 02	IR-80, E/B 1470	off-ramp of the 1500	Elko Downtown Intch 1500	'Exit 301' 50' E of E/B lanes. 1670	1755	1415	1550	1790	1700	1700
0270 HRLY 02	IR-80, E/B 1945	on-ramp of the 2000	Elko Downtown Intch 2275	'Exit 301'. 2495	2725	2390	2350	2255*	2260	2650
0271 HRLY 02	IR-80, W/B 1945	off-ramp of the 2000	Elko Downtown Intch 2200	'Exit 301' 150' E of Mtn City Hw. 2400	2550	2125	2150	2090	2100	2300
0273 HRLY 02	IR-80, W/B 1995	on-ramp of the 2050	Elko Downtown Intch 1920	'Exit 301' 150' E of W/B lanes. 2050	2305	1775	1870	1775	1800	1800
0274 HRLY 02	SR-225 (Mountain City Hw), 17600	at the Elko Downtown Intch 17700	'Exit 301' ( EL 28.3) 16400	( EL 28.3) 19200	19300	19700	19500	19000	19000	19600
0276 HRLY 02	IR-80, E/B 2165	off-ramp of the 2170	Elko E Intch 'Exit 303' 2340	.2 E of the E/B lanes. 2450	2580	2240	2450	2545	2320	2220
0277 HRLY 02	IR-80, E/B 1285	on-ramp of the 1300	Elko E Intch 'Exit 303' 1475	300' W of the E/B lanes. 1520	1490	1525	1175	1500	1400	1250

ELKO COUNTY

TABLE 3 - ANNUAL AVERAGE DAILY TRAFFIC AT PORTABLE TRAFFIC COUNT STATIONS -

STATION	1993	1994	1995	1996	1997	1998	1999	2000	2001	2002
0279 HRLY 02	IR-80, W/B off-ramp of the Elko E Intch 'Exit 303' 100' W of the W/B lanes.									
	1490	1500	1580	1685	1625	1755	1575	2050	1600	1700
0280 HRLY 02	IR-80, W/B on-ramp of the Elko E Intch 'Exit 303' .2 mi W of the cross traffic rd.									
	2135	2140	2355	2550	2605	2380	2730	2865	2490	2550
0281	Jennings Wy, 200' N of W/B off-ramp of 'Exit 303'.									
						3100	3300	3300*	3700*	3700*
0282 HRLY 02	FR-EL17 East Jenning Wy, 190' S of the E/B ramps of the Elko E Intch 'Exit 303'.									
	6980	8200	9545	9430	9000	9700	10000	10200	9900	10300
0283 HRLY 00	IR-80, 2.3 mi E of Halleck Intch 'Exit 321' 25' W of mp EL 46.00.									
	5605	5485	5985	5985	5695	6415	6190	6670	6520*	7040*
0284 HRLY 02	IR-80, .5 mi W of the Beverly Hills Intch 'Exit 348'.									
	5465	5525	6000	6150	5840	6560	6170	6460*	6460	7000
0285 HRLY 02	IR-80, W/B on-ramp of the Beverly Hills Intch 'Exit 348' .2 mi W of the cross traffic rd.									
	30	30	25	25	25	30	40	20	30	30
0286 HRLY 02	IR-80, E/B off-ramp of the Beverly Hills Intch 'Exit 348' .25 mi E of E/B lanes of IR-80.									
	10	25	25	25	25	35	30	20	30	30
0287 HRLY 02	IR-80, E/B on-ramp of the Beverly Hills Intch 'Exit 348' .1 mi E of the cross traffic rd.									
	20	25	40	40	40	35	40	20	30	30
0288 HRLY 02	IR-80, W/B off-ramp of the Beverly Hills Intch 'Exit 348' .25 mi W of W/B lanes of IR-80.									
	20	25	40	40	40	30	40	20	20	30
0292 HRLY 02	IR-80, .5 mi W of the W Wells Intch 'Exit 351'.									
	5465	5520	6030	6180	5870	6560	6180	6460*	6450	7000
0293 HRLY 02	IR-80, W/B on-ramp of the W Wells Intch 'Exit 351' .1 mi W of Humboldt Av.									
	265	320	420	380	380	380	260	240	270*	280*

ELKO COUNTY

TABLE 3 - ANNUAL AVERAGE DAILY TRAFFIC AT PORTABLE TRAFFIC COUNT STATIONS -

STATION	1993	1994	1995	1996	1997	1998	1999	2000	2001	2002
0294 HRLY 01	IR-80, E/B off-ramp of the W Wells Intch 'Exit 351' 400' W of the cross traffic rd. 350	420	460	420	420	420	360	390	420*	430*
0295 HRLY 02	IR-80, E/B on-ramp of the W Wells Intch 'Exit 351' .1 mi E of Humboldt Av. 175	305	370	310	310	310	320	280	290	290
0296 HRLY 02	IR-80, W/B off-ramp of the W Wells Intch 'Exit 351' .2 mi W of W/B lanes of IR-80. 150	225	245	200	200	280	220	180	180	170
0297 HRLY 02	SR-223 (Humboldt Av), .1mi N of the W/B ramps of the W Wells Intch 'Exit 351' 960	990	1325	1300	1300	1300	1300	1350	1350	1150
0299 HRLY 02	SR-231 (Humboldt Av), 25' S of the E/B ramps of the W Wells Intch 'Exit 351'. 170	160	680	620	620	620	610	780	780	640
0303 HRLY 02	IR-80, .15 mi E of the W Wells Intch 'Exit 351'. 5175	5100	5765	5890	5580	6350	6100	6290	6230	6750
0304 HRLY 02	IR-80, W/B on-ramp of the E Wells Intch 'Exit 352' .1 mi W of US-93. 1485	1980	2185	1315	1560	1755	1490	1430	1500	1500
0305 HRLY 02	IR-80, E/B off-ramp of the E Wells Intch 'Exit 352' .1 mi E of E/B lanes IR-80. 1295	1715	2040	1570	1555	1845	1460	1375	1400	1500
0306 HRLY 02	IR-80, E/B on-ramp of the E Wells Intch 'Exit 352' .1 mi E of the US-93. 905	1335	1570	945	1185	1090	1000	870	840	800
0307 HRLY 01	IR-80, W/B off-ramp of the E Wells Intch 'Exit 352B' .2 mi W of W/B lanes of IR-80. 205	290	335	215	245	225	230	275	280*	280*
0309 HRLY 02	IR-80, W/B off slip-ramp to SR-223-US-93 of the E Wells Intch 'Exit 352B' .2 mi W of W/B lanes 900	1315	1280	485	920	830	760	670	670	500
0311	IR-80, .4 mi E of the US-93 underpass of the E Wells Intch 'Exit 352'. 3505	3240	3345	4225	3895	4065	4380	4630*	4450*	4830*

ELKO COUNTY

TABLE 3 - ANNUAL AVERAGE DAILY TRAFFIC AT PORTABLE TRAFFIC COUNT STATIONS -

STATION	1993	1994	1995	1996	1997	1998	1999	2000	2001	2002
0312 HRLY 01	IR-80, E/B off-ramp of the Pilot Peak Intch 'Exit 398' 300' W of the cross traffic rd.									
	20	80	100	100	100	120	170	100	50*	50*
0313 HRLY 02	IR-80, E/B off-ramp of the Ola Intch.									
									180	180
0314 HRLY 01	IR-80, E/B on-ramp of the Pilot Peak Intch 'Exit 398' 300' E of the cross traffic rd.									
	55	125	140	140	140	160	200	100	100	90
0317 HRLY 01	IR-80, W/B off-ramp of the Pilot Peak Intch 'Exit 398' 300' E of the cross traffic rd.									
	50	125	140	140	140	160	195	100	100*	90*
0318 HRLY 02	IR-80, W/B on-ramp of the Pilot Peak Intch 'Exit 398' 35' W of the cross traffic rd.									
	15	80	100	100	100	115	185	100	50	40
0319 HRLY 02	SR-227 (Fifth St), 200' E of 12th St S of Elko.									
	14450	16000	17100	17700	20000	20700	20200	20200*	20200*	20200*
0320 HRLY 01	SR-221 (Chestnut St), .1 mi W of the cross traffic rd of the E Carlin Intch 'Exit 282'.									
	740	810	820	900	750	975	975	750	750	460
0321 HRLY 01	S Frontage Rd, .2 mi E of the cross traffic rd at the E Carlin Intch 'Exit 282'.									
	275	150	160	180	220	500	500	430	370	580
0322 HRLY 00	Argent Av, 130' E of SR-225 (Mtn City Hw).									
	3700	3900	4250	7500	7400	8250	7450	7400	7300	7800
0323 HRLY 00	Argent Av, 175' S of Antimony St.									
	2900	2900	3160	3500	3000	2900	2600	2600*	2500*	2500*
0324 HRLY 02	Copper St, 100' E of Argent Rd.									
	2350	2350	2560	2560	2500	2550	2350	1950	2200	2250
0325 HRLY 02	5th St, .2 mi NW of Spruce St.									
	4980	4980	5900	6100	5200	5350	5200	4800	4800	4750

**ELKO COUNTY**

**TABLE 3 - ANNUAL AVERAGE DAILY TRAFFIC AT PORTABLE TRAFFIC COUNT STATIONS -**

<b>STATION</b>	<b>1993</b>	<b>1994</b>	<b>1995</b>	<b>1996</b>	<b>1997</b>	<b>1998</b>	<b>1999</b>	<b>2000</b>	<b>2001</b>	<b>2002</b>
0326 HRLY 02	Sage St, 75' W of Dotta Dr. 2840	2600	2925	3600	3100	3050	3200	3000	3200	3100
0328 HRLY 02	Elm St, 100' W of 5th St. 1330	1255	1650	1500	1550	1550	1300	1400	1450	
0330 HRLY 02	Elm St, 250' W of College Pk. 1850	1560	1950	2250	2200	2150	2150*	1900	2150	
0331 HRLY 02	Elm St, 145' E of Burns Rd. 2850	2400	2700	2800	2400	2450	2450*	2200	2050	
0332 HRLY 02	College Pk, 100' S of Mittry Av. 3050	2880	3250	3250	3700*	3900	3200	3700	4300	
0333 HRLY 02	College Pk, 50' N of Sage St. 2400	2265	2950	2950	2550	2600	2600	2200	2650	
0335 HRLY 02	13th St, 350' N of Cedar St. 2450	2065	3150	3450	2950	3400	3400*	3400	2700	
0336 HRLY 02	Convention Dr, .1 mi NW of Idaho St. 500	500	450	350	360	360*	330	360		
0337 HRLY 02	'D' St, 100' N of Idaho St. 1290	1400	1200	1150	1100	1100	920	810		
0338 HRLY 02	Bullion Rd-Wilson Av, 100' SW of Morse Ln. 3000	3030	3200	3200	3050	2950	2950	2950	2600	
0339 HRLY 02	Bullion Rd, .5 mi W of Errecart Bl. 1050	1060	1050	1020	1050	950	950*	850	790	
0340 HRLY 02	Wilson Av, 100' E of 5th St. 2900	2880	3150	3150	2000	3150	2700	2700	3150	

ELKO COUNTY

TABLE 3 - ANNUAL AVERAGE DAILY TRAFFIC AT PORTABLE TRAFFIC COUNT STATIONS -

STATION	1993	1994	1995	1996	1997	1998	1999	2000	2001	2002			
0341 HRLY 02	South 9th St, 100' N of Oudekirk Av.			1450	1450	1300	2050	1400	1100	1350			
0343 HRLY 02	Silver St, 100' W of 12th St.			2400	4450	4140	4950	5150	5400	4900	5500	5600	5800
0345 HRLY 02	SR-225 (Mountain City Hw), .6 mi N of Argent Av.			2680	2400	2670	3150	3250	3300	2900	2900	2600	2750
0346 HRLY 00	SR-225 (Mountain City Hw), at mp EL-30.			1240	1460	1625	1600	1650	1650	1600	1700	1700*	1700*
0348 HRLY 02	IR-80, btwn the Osino Intch 'Exit 310' & the Ryndon Intch 'Exit 314'.			6615	6275	7195	7465	7435	7995	7420	7700	7700	8150
0349 HRLY 02	IR-80, 1 mi W of Elburz Intch 'Exit 317'.			5755	5490	6375	6475	5560	6925	6680	6960	6960	7430
0350 HRLY 01	IR-80, near EL mp 62-6.1 mi E of Deeth Intch 'Exit 333'.			5395	5390	5880	5870	5560	6360	6090	6470	6350*	6910*
0351 HRLY 02	IR-80, .6 mi E of the Moor Intch 'Exit 360'.			4395	4545	4615	4640	4805	4880	5120	5240*	5090	5310
0352 HRLY 02	IR-80, btwn the Shafter Intch 'Exit 387' & the Pilot Peak Intch 'Exit 398'.			4335	4440	4570	4595	4685	4755	5070	4785	4660	4890
0354 HRLY 02	US-93A, 75' N of Airport Wy.			1160	1670	2520	1550	1600	1500	1600	1700	1800	1500
0355 HRLY 01	IR-80, E/B on-ramp of the Ola Intch.											30*	30*
0356 HRLY 00	Bush St, .2 mi E of SR-278 W of Carlin.			260	230	255	250	290	220	290	170	170	160

**ELKO COUNTY**

**TABLE 3 - ANNUAL AVERAGE DAILY TRAFFIC AT PORTABLE TRAFFIC COUNT STATIONS -**

<b>STATION</b>	<b>1993</b>	<b>1994</b>	<b>1995</b>	<b>1996</b>	<b>1997</b>	<b>1998</b>	<b>1999</b>	<b>2000</b>	<b>2001</b>	<b>2002</b>
<b>0357</b> HRLY 01	Bush St, S of Fifth St in Carlin.									
	1520	1450	1530	1500	1550	1400	1550	1550	1400*	1400*
<b>0359</b> HRLY 02	Silver St, 300' S of SR-535 (Idaho St).									
					12500	12200	10000	11700	11700	11000
<b>0360</b> HRLY 02	IR-80, W/B off-ramp of the Ola Intch.									
									30	30
<b>0361</b> HRLY 02	Metroplis Rd (9th St), 200' E of Wells Av.									
	120	100	100	150	150	150	190	200	110	80
<b>0362</b> HRLY 02	Wine Cup Ranch Rd, 100' N of SR-233 (Montello Rd).									
	45	45	60	55	65	65	80	60	40	50
<b>0363</b> HRLY 02	Wine Cup Ranch Rd, .25 mi E of Wine Cup Ranch Headquarters Rd.									
	20	10	5	5	5	10	10	20	20	10
<b>0364</b> HRLY 02	Wine Cup Ranch Rd, .5 mi W of county rd #1306.									
	30	30	30	50	60	60	30	40	40	30
<b>0365</b> HRLY 02	Jarbidge Rd, .1 mi E of SR-225 (Mountain City Rd).									
	15	40	25	40	40	40	40	40	40	40
<b>0366</b> HRLY 02	Palace Parkway, .1 mi W of Willow Creek Ln.									
										660
<b>0367</b>	South Fork Rd., .1 mi W of SR-228.									
										610
<b>0368</b> HRLY 02	IR-80, W/B on-ramp of the Ola Intch.									
									180*	180*
<b>0369</b> HRLY 00	River Ranch Rd, N of Deeth 1 mi N of county rd 96.									
	20	10	20	20	20	20	25	10	10*	10*

ELKO COUNTY

TABLE 3 - ANNUAL AVERAGE DAILY TRAFFIC AT PORTABLE TRAFFIC COUNT STATIONS -

STATION	1993	1994	1995	1996	1997	1998	1999	2000	2001	2002
0370 HRLY 02	Dahl Ranch Rd (Starr Valley Rd), 20' N of SR-229 (Ruby Valley Rd) at SR-229 mp 8.9									
	40	60	55	55	90	90	60	70	40	90
0371 HRLY 02	IR-80, 1.7 mi E of the Ola Intch.								4460*	4680*
0372 HRLY 02	Harrison Pass Rd, to Ruby Valley Wildlife Refuge .3 mi W of end of pavement.									
	85	50	75	105	105	105	105	80	80*	80*
0373 HRLY 02	Dead Cedar Rd, .2 mi E of US-93A.									
		55	100	100	100	75	100	100	110	70
0374 HRLY 02	SR-227 (Lamoille Rd), .4 miles S the N leg of Spring Creek Pk.									
			3795	3800	5000	5500	5000	5200	5200*	5200*
0375 HRLY 02	Errecart Blvd, .1 mi S of Silver St.						4250	4150	3900	3600
0376 HRLY 02	Lee Rd., 500' E of SR-228.								150	180
0377 HRLY 02	Ashburn Dr, E of Green Crest Dr.						380	410	490	440
0378 HRLY 02	Spring Field Pk, W of Licht Pk.						980	1150	980	950
0379 HRLY 02	College Ave., 300' E of 9th St.									2900
3058 HRLY 02	Pacific Av, W of Humboldt Av at the RxR tracks. (Wells area)									580
3059 HRLY 98	Hot Springs Rd, S of Elko 45' N of the RxR tracks.									220

ELKO COUNTY

TABLE 3 - ANNUAL AVERAGE DAILY TRAFFIC AT PORTABLE TRAFFIC COUNT STATIONS -

STATION	1993	1994	1995	1996	1997	1998	1999	2000	2001	2002
3060 HRLY 98										170
3061 HRLY 98										860
3063 HRLY 02										580
3065 HRLY 01									470	690
2509										7950