

Welcome to the Nevada Department of Transportation's Annual Traffic Report on the World-Wide-Web. This report contains a ten-year history (if available) of Annual Average Daily Traffic at statewide count locations. To reference these locations, proceed to the next page where you will find maps with the available sites. The locations are depicted in red with a station identification number. You will use this station identification number to reference the Table 3 section, which follows the maps.

Located on the left side of the report in the Table 3's, you will find the station identification number zero-filled to the fourth digit. See example below:

Example:      station number 1 is 0001

                 station number 33 is 0033

                 station number 114 is 0114

If the station identification number is seven digits long, this is a continuous count location and will have to be referenced in the ATR's (Automatic Traffic Recorder's) section. The ATR section can be found at the beginning of the report, where the counties are listed.

All sites are listed in numeric order with a description of where the count was actually taken.

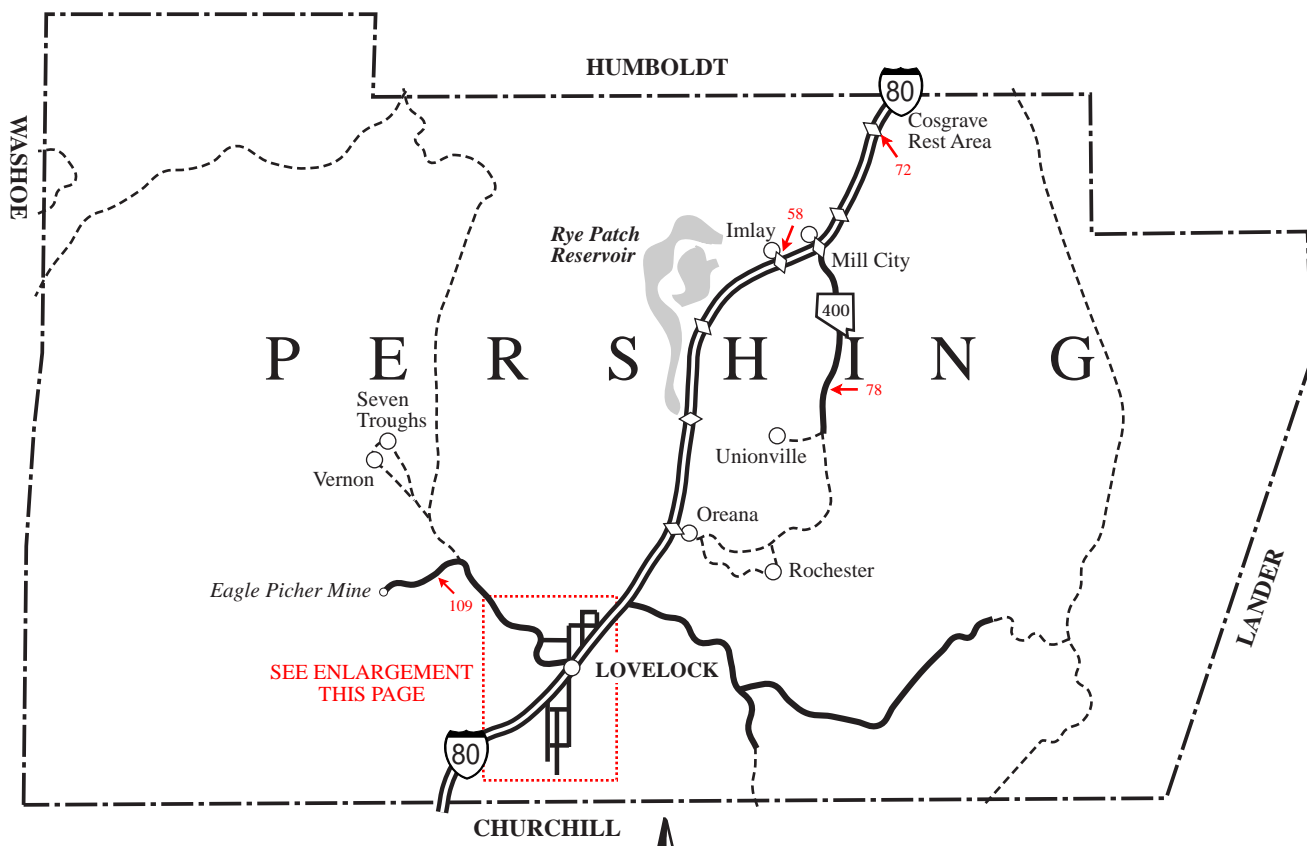

310

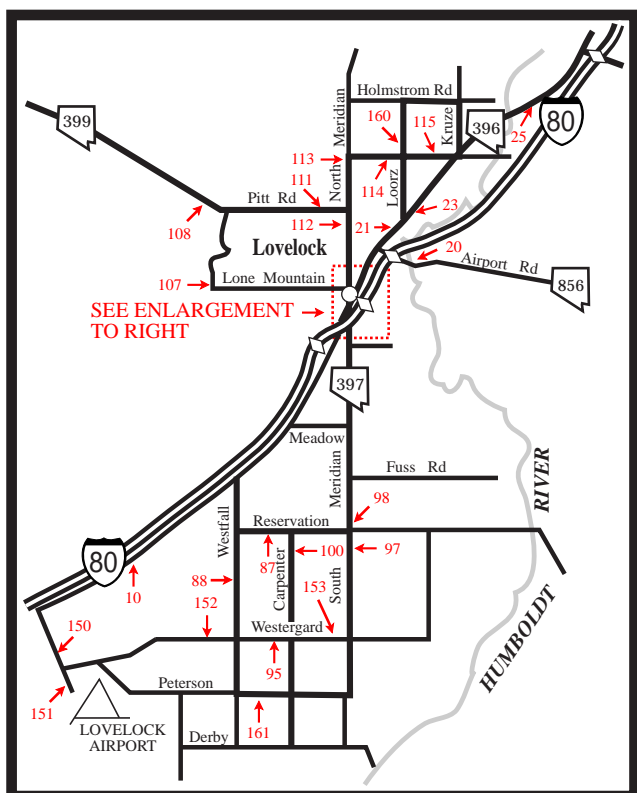

LOVELOCK AREA

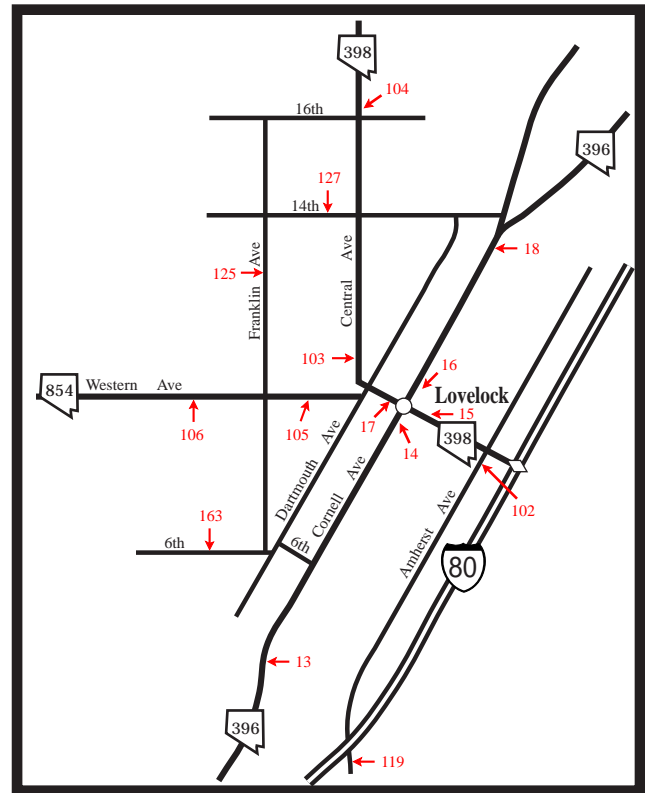

LOVELOCK

# INTERSTATE INTERCHANGES

**TOULON 93**

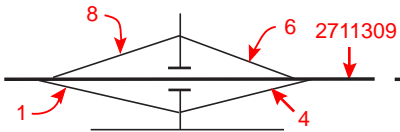

**WEST LOVELOCK 105**

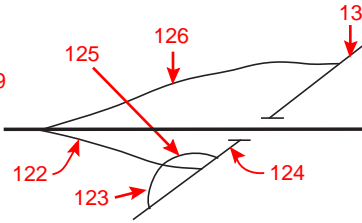

**MAIN STREET 106**

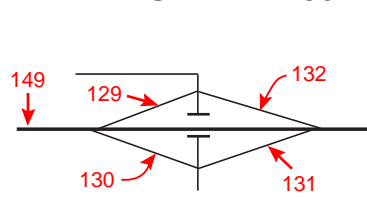

**EAST LOVELOCK 107**

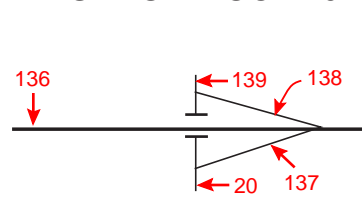

**COAL CANYON 112**

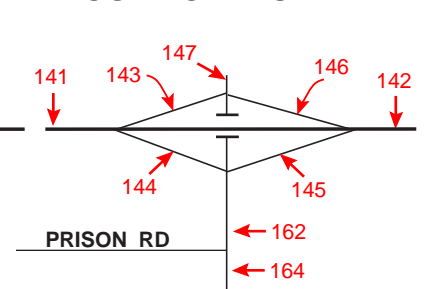

**OREANA-ROCHESTER 119**

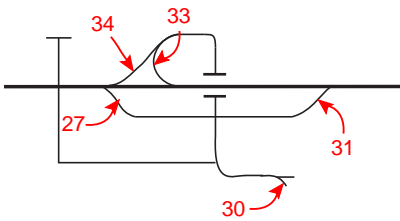

**RYE PATCH DAM 129**

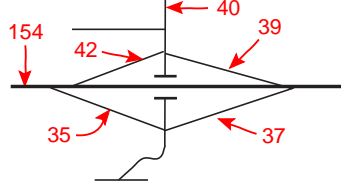

**HUMBOLDT 138**

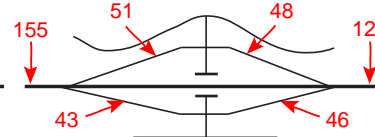

**IMLAY 145**

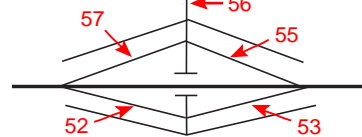

**DUN GLEN MILL CITY 149**

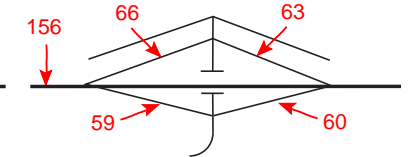

**DUN GLEN 151**

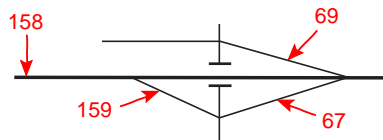

**COSGRAVE 158**

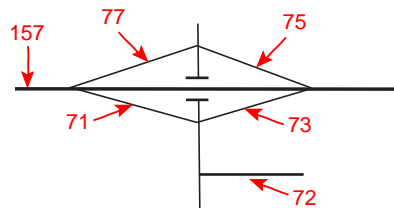

PERSHING COUNTY

TABLE 3 - ANNUAL AVERAGE DAILY TRAFFIC AT PORTABLE TRAFFIC COUNT STATIONS -

STATION	1991	1992	1993	1994	1995	1996	1997	1998	1999	2000
0001 HRLY 00	IR-80, E/B off-ramp of the Toulon Intch "Exit 93", 250' W of the cross traffic rd.									
	80	85	85	65	120	60	60	105	100	90
0004 HRLY 00	IR-80, E/B on-ramp of the Toulon Intch "Exit 93", 150' E of the cross traffic rd.									
	70	65	95	80	95	95	95	75	80	100
0006 HRLY 98	IR-80, W/B off-ramp of the Toulon Intch "Exit 93", 250' E of the cross traffic rd.									
	70	65	95	80	95	95	95	120	110	120
0008 HRLY 99	IR-80, W/B on-ramp of the Toulon Intch "Exit 93", 150' W of the cross traffic rd.									
	80	85	85	65	60	60	60	170	160	140
0010 HRLY 99	Lower Valley Rd, at mp PE 11.1, 2.2 mi E of the rd to Derby Airport SW of Lovelock.									
									50	40
0013 HRLY 00	SR-396 (Cornell Av), 100" S of Boween St.									
	2275	2000	1625	2070	2025	1550	2200	2200	2250	2400
0014 HRLY 00	SR-396 (Cornell Av), 100' W of SR-398 (Main St).									
	3890	3610	3600	3500	3800	3550	3900	3900	2700	2800
0015 HRLY 00	SR-398 (Main St), 200' S of SR-396 (Cornell Av).									
	1780	1345	1380	1460	1590	1860	1850	1850	1750	2000
0016 HRLY 00	SR-396 (Cornell Av), 100' E of SR-398 (Main St).									
	4600	4175	4300	4180	4805	4500	4850	4850	3400	3450
0017 HRLY 99	SR-398 (Main St), 100' S of Dartmouth Av.									
	2475	2250	2060	2180	2390	2800	2450	2450	1700	1700
0018 HRLY 00	SR-396 (Cornell Av), 125' E of 13th St.									
	4495	3465	4230	4030	4630	4200	4500	4500	3200	3400
0020 HRLY 00	SR-856 (Airport Rd), .1 mi S of the E/B on-ramp at the E Lovelock Intch "Exit 107".									
	650	630	720	710	795	890	1000	1000	825	890

PERSHING COUNTY

TABLE 3 - ANNUAL AVERAGE DAILY TRAFFIC AT PORTABLE TRAFFIC COUNT STATIONS -

STATION	1991	1992	1993	1994	1995	1996	1997	1998	1999	2000
0021 HRLY 00	SR-396 (Upper Valley Rd), .1 mi S of Loorz Rd.									
	1290	1300	1220	1255	1390	1450	1450	1450	1230	1250
0023 HRLY 00	SR-396 (Upper Valley Rd), 1 mi N of Loorz Rd.									
	900	860	770	880	940	960	950	950	810	810
0025 HRLY 00	SR-396 (Upper Valley Rd), .2 mi W of cross traffic rd of the Coal Canyon Intch "Exit 112".									
	530	605	550	560	600	600	470	420	390	390
0027 HRLY 99	IR-80, E/B off-ramp of the Oreana Intch "Exit 119", 150' W of the cross traffic rd.									
			165	180	190	190	165	140	205	190
0030 HRLY 00	SR-858 (Oreana Rd), .7 mi S of the E/B ramps of the Oreana Intch "Exit 119".									
	245	265	265	310	295	295	280	280	270	260
0031 HRLY 99	IR-80, E/B on-ramp of the Oreana Intch "Exit 119", .1 mi E of cross traffic rd.									
	60	60	60	65	140	140	60	120	90	60
0033 HRLY 99	IR-80, W/B off-ramp of the Oreana Intch "Exit 119", 100' E of the W/B on-ramp.									
	60	60	60	55	60	60	55	70	65	60
0034 HRLY 99	IR-80, W/B on-ramp of the Oreana Intch "Exit 119", .1 mi W of the W/B off-ramp.									
	165	165	165	160	145	145	165	150	165	180
0035 HRLY 00	IR-80, E/B off-ramp of the Rye Patch Intch "Exit 129", .2 mi W of the cross traffic rd.									
	285	360	400	475	440	385	385	385	490	390
0037 HRLY 00	IR-80, E/B on-ramp of the Rye Patch Intch "Exit 129", .1 mi E of the cross traffic rd.									
	360	385	425	460	455	380	480	495	520	380
0039 HRLY 00	IR-80, W/B off-ramp of the Rye Patch Intch "Exit 129", .1 mi E of the cross traffic rd.									
	215	215	255	245	255	280	380	350	290	200
0040 HRLY 00	SR-401(Rye Patch Dam Rd), .4 mi N of the W/B ramps at the Rye Patch Intch "Exit 129".									
	130	50	90	160	245	245	245	245	120	160

PERSHING COUNTY

TABLE 3 - ANNUAL AVERAGE DAILY TRAFFIC AT PORTABLE TRAFFIC COUNT STATIONS -

STATION	1991	1992	1993	1994	1995	1996	1997	1998	1999	2000
0042 HRLY 00	IR-80, W/B on-ramp of the Rye Patch Intch "Exit 129", .2 mi W of the cross traffic rd.									
	140	190	230	245	245	300	300	360	320	300
0043 HRLY 99	IR-80, E/B off-ramp of the Humboldt Intch "Exit 138", .2 mi W of the cross traffic rd.									
	75	90	90	50	65	65	95	95	55	70
0046 HRLY 99	IR-80, E/B on-ramp of the Humboldt Intch "Exit 138", .1 mi E of the cross traffic rd.									
	115	125	125	80	110	110	200	145	115	100
0048 HRLY 99	IR-80, W/B off-ramp of the Humboldt Intch "Exit 138", .1 mi E of the cross traffic rd.									
	115	125	125	80	110	110	190	145	120	100
0051 HRLY 99	IR-80, W/B on-ramp of the Humboldt Intch "Exit 138", .2 mi W of the cross traffic rd.									
	75	90	90	65	70	70	95	95	60	70
0052 HRLY 98	IR-80, E/B off-ramp of the Imlay Intch "Exit 145", .2 mi W of the cross traffic rd.									
	115	150	90	100	110	110	110	75	70	70
0053 HRLY 00	IR-80, E/B on-ramp of the Imlay Intch "Exit 145", .2 mi E of the cross traffic rd.									
	150	160	100	110	120	120	110	105	100	60
0055 HRLY 98	IR-80, W/B off-ramp of the Imlay Intch "Exit 145", .2 mi E of the cross traffic rd.									
	130	160	100	100	110	110	110	65	60	40
0056 HRLY 99	SR-859 (Imlay Rd), 70' N of the Frontage Rd.									
	215	275	235	225	235	245	245	300	250	300
0057 HRLY 98	IR-80, W/B on-ramp of the Imlay Intch "Exit 145", .1 mi W of the cross traffic rd.									
	95	150	90	80	100	100	100	75	100	100
0058 HRLY 99	Imlay Rd, 150' S of Nevada Av.									
	105	135	115	145	140	145	145	150	120	130
0059 HRLY 98	IR-80, E/B off-ramp of the Mill City Intch "Exit 149", .2 mi W of the cross traffic rd.									
	360	415	480	285	400	465	465	320	330	250

PERSHING COUNTY

TABLE 3 - ANNUAL AVERAGE DAILY TRAFFIC AT PORTABLE TRAFFIC COUNT STATIONS -

STATION	1991	1992	1993	1994	1995	1996	1997	1998	1999	2000
0060 HRLY 98	IR-80, E/B on-ramp of the Mill City Intch "Exit 149", .2 mi E of the cross traffic rd.									
	125	100	70	75	85	80	90	80	90	100
0063 HRLY 98	IR-80, W/B off-ramp of the Mill City Intch "Exit 145", .2 mi E of the cross traffic rd.									
	85	55	45	45	55	55	50	60	60	60
0066 HRLY 98	IR-80, W/B on-ramp of the Mill City Intch "Exit 149", .2 mi W of the cross traffic rd.									
	660	715	815	970	780	545	600	590	530	550
0067 HRLY 00	IR-80, E/B on-ramp of the Dun Glen Intch "Exit 151", .2 mi E of the cross traffic rd.									
	435	505	460	440	415	450	475	475	450	340
0069 HRLY 00	IR-80, W/B off-ramp of the Dun Glen Intch "Exit 151", .2 mi E of the cross traffic rd.									
	600	675	615	590	385	550	550	540	470	500
0071	IR-80, E/B off-ramp of the Cosgrave Intch "Exit 158", 150' W of the cross traffic rd.									
	235	245	190	265	440	300	275	275	350	350
0072 HRLY 00	Cosgrave Rest Area Rd, Cosgrave Intch "Exit 158", 75' E of the cross traffic rd.									
										620
0073	IR-80, E/B on-ramp of the Cosgrave Intch "Exit 158", 200' E of the cross traffic rd.									
	260	270	285	285	325	325	270	325	360	400
0075	IR-80, W/B off-ramp of the Cosgrave Intch "Exit 158", 150' E of the cross traffic rd.									
	125	125	285	125	115	115	145	285	275	230
0077	IR-80, W/B on-ramp of the Cosgrave Intch "Exit 158", 265' W of the cross traffic rd.									
	100	100	190	200	190	190	145	145	275	240
0078 HRLY 99	SR-400 (Unionville Rd), .2 mi N of the Unionville-Kyle Hot Springs Intch.									
	90	115	75	85	85	85	85	85	95	80
0087 HRLY 99	Reservation Rd, .2 mi E of Westfall Rd.									
									65	60

PERSHING COUNTY

TABLE 3 - ANNUAL AVERAGE DAILY TRAFFIC AT PORTABLE TRAFFIC COUNT STATIONS -

STATION	1991	1992	1993	1994	1995	1996	1997	1998	1999	2000								
0088 HRLY 99	Westfall Rd, .1 mi S of Reservation Rd.								130	120								
0095 HRLY 98	SR-397 (Westergard Rd), .1 mi W of Carpenter Rd.								60	50	65	50	65	75	75	90	70	60
0097 HRLY 00	SR-397 (S Meridian Rd), .1 mi S of Reservation Rd.								145	145	160	140	140	165	165	165	150	140
0098 HRLY 00	SR-397 (S Meridian Rd), .2 mi N of Reservation Rd.								265	255	290	225	280	300	300	300	270	270
0100 HRLY 99	Carpenter Rd, .1 mi S of Reservation Rd.																90	80
0102 HRLY 98	SR-397 (Amherst Av), 150' S of 9th St.								470	400	450	535	710	700	410	410	490	620
0103 HRLY 00	SR-398 (Central Av), .1 mi N of Main St, across from Pershing Co Library.								1700	1640	1310	1280	1350	1400	1500	1500	1350	1450
0104 HRLY 98	SR-398 (Central Av), .4 mi N of 16th St.								930	840	550	490	640	585	620	620	620	630
0105 HRLY 00	SR-854 (Western Av), 75' W of Elmhurst Av.								1845	1810	1530	1725	2005	2020	2020	2020	2020*	1800
0106 HRLY 00	SR-854 (Western Av), 225' W of Jamestown Av.								665	590	515	505	570	575	575	575	575*	600
0107 HRLY 00	SR-854 (NS section of Lone Mtn Rd), 250' N of Western Av, 2.7 mi W of SR-396 (Cornell Av).								115	120	100	80	125	125	95	95	100	80
0108 HRLY 00	SR-399 (Pitt Rd), .3 mi W of SR-854 (Lone Mtn Rd).								260	280	225	235	330	335	260	260	240	230

PERSHING COUNTY

TABLE 3 - ANNUAL AVERAGE DAILY TRAFFIC AT PORTABLE TRAFFIC COUNT STATIONS -

STATION	1991	1992	1993	1994	1995	1996	1997	1998	1999	2000
0109 HRLY 00	SR-399 (Pitt Rd), to Eagle Picher Mine.									
	170	170	160	150	220	220	140	140	205	190
0111 HRLY 00	SR-399 (Pitt Rd), .2 mi W of SR-398 (N Meridian Rd).									
	345	330	340	355	385	385	350	350	345	330
0112	SR-398 (N Meridian Rd), .1 mi S of SR-399 (Pitt Rd).									
	535	500	400	370	530	530	490	490	480	450
0113 HRLY 00	SR-398 (N Meridian Rd), .1 mi S of the EW portion of SR-398 (Fairview Rd).									
	390	350	290	345	405	405	470	470	425	400
0114 HRLY 00	SR-398 (Fairview Rd), .9 mi W of Loorz Rd.									
	305	290	240	255	270	270	320	320	260	240
0115 HRLY 00	SR-398 (Fairview Rd), .2 mi E of Loorz Rd.									
	260	250	215	210	220	220	290	290	225	200
0119 HRLY 99	SR-397 (Amherst Av), under E/B lanes of IR-80.									
	670	500	535	505	655	600	600	600	430	510
0120 HRLY 99	IR-80, .9 mi E of the Humboldt Intch "Exit 138".									
	6225	6680	6600	6625	6655	6920	6985	7245	7280	6900
0122 HRLY 00	IR-80, E/B off-ramp of the W Locklock Intch "Exit 105", .1 mi E of IR-80.									
	630	790	710	720	575	560	730	730	635	550
0125	Franklin St, 50' S of 14th St.									
									500	350
0126 HRLY 00	IR-80, W/B on-ramp of the W lovelock Intch "Exit 105", .6 mi W of Cornell Av.									
	730	890	715	555	530	465	600	725	490	430
0127 HRLY 00	14th St, 100' E of Franklin St.									
									730	880

PERSHING COUNTY

TABLE 3 - ANNUAL AVERAGE DAILY TRAFFIC AT PORTABLE TRAFFIC COUNT STATIONS -

STATION	1991	1992	1993	1994	1995	1996	1997	1998	1999	2000
0129 HRLY 00	IR-80, W/B on-ramp of the Main St Intch "Exit 106", .2 mi W of the cross traffic rd.									
	175	210	190	180	320	375	360	270	445	400
0130 HRLY 00	IR-80, E/B off-ramp of the Main St Intch "Exit 106", .2 mi W of the cross traffic rd.									
	265	300	225	155	315	330	320	275	270	290
0131 HRLY 00	IR-80, E/B on-ramp of the Main St Intch "Exit 106", .25 mi E of the cross traffic rd.									
	225	260	265	250	395	340	330	375	490	430
0132 HRLY 00	IR-80, W/B off-ramp of the Main St Intch "Exit 106", .25 mi E of the cross traffic rd.									
	305	345	265	230	320	330	320	360	465	430
0136 HRLY 00	IR-80, .5 mi E of the bridge at the Main St Intch "Exit 106".									
	4855	5475	5400	5635	5755	6285	5825	6085	6795	6780
0137 HRLY 00	IR-80, E/B on-ramp of the E Lovelock Intch "Exit 107", .2 mi E of cross traffic rd.									
	745	725	750	695	515	470	665	640	440	360
0138 HRLY 00	IR-80, W/B off-ramp of the E Lovelock Intch "Exit 107", .1 mi W of W/B lanes of IR-80.									
	675	650	720	535	525	445	665	525	425	360
0139 HRLY 00	SR-856 (Airport Rd), .3 mi N of the W/B off-ramp of the E Lovelock Intch "Exit 107".									
	2155	2000	2425	1790	2040	1850	2450	1940	1500	1850
0141 HRLY 00	IR-80, .3 mi E of the E Lovelock Intch "Exit 107".									
	6275	6850	6870	6865	6795	7200	7155	7250	7660	7500
0142 HRLY 00	IR-80, 1.6 mi E of the Coal Canyon Intch "Exit 112".									
	6205	6770	6690	6800	6710	6990	6830	7095	7375	7200
0143 HRLY 99	IR-80, W/B on-ramp of the Coal Canyon Intch "Exit 112", .2 mi W of the cross traffic rd.									
	175	165	250	130	150	200	275	225	220	230
0144 HRLY 99	IR-80, E/B off-ramp of the Coal Canyon Intch "Exit 112", .1 mi W of the cross traffic rd.									
	185	185	240	165	180	255	300	250	265	260

PERSHING COUNTY

TABLE 3 - ANNUAL AVERAGE DAILY TRAFFIC AT PORTABLE TRAFFIC COUNT STATIONS -

STATION	1991	1992	1993	1994	1995	1996	1997	1998	1999	2000
0145 HRLY 99	IR-80, E/B on-ramp of the Coal Canyon Intch "Exit 112", .2 mi. E of the cross traffic rd.									
	150	145	150	120	135	135	135	165	100	90
0146 HRLY 99	IR-80, W/B off-ramp of the Coal Canyon Intch "Exit 112", 250' E of the cross traffic rd.									
	140	125	160	110	110	110	115	155	100	100
0147 HRLY 99	Coal Canyon Rd, 200' N of the W/B ramps of the Coal Canyon Intch "Exit 112".									
	435	425	460	330	380	380	350	350	290	290
0149 HRLY 00	IR-80, .5 mi W of the bridge at the Main St Intch "Exit 106".									
	4765	5380	5285	5460	5710	6125	5845	5895	6540	6610
0150 HRLY 98	SR-860 (Derby Field Rd), .1 mi S of Old US-40.									
	45	30	35	35	40	45	45	45	70	40
0151 HRLY 98	SR-860 (Derby Field Rd), .2 mi S of Westergard Rd.									
	30	15	20	20	20	25	25	15	15	10
0152 HRLY 98	SR-397 (Westergard Rd), .1 mi W of Westfall Rd.									
	55	50	60	55	55	60	60	90	60	60
0153 HRLY 98	SR-397 (Westergard Rd), .3 mi W of S Meridian Rd.									
	45	40	65	55	50	60	60	60	40	40
0154 HRLY 00	IR-80, 1 mi W of the Rye Patch Intch "Exit 129".									
	5995	6560	6480	6580	6575	6855	6615	7045	7160	6950
0155 HRLY 00	IR-80, .7 mi W of the Humboldt Intch "Exit 138".									
	6145	6610	6530	6580	6570	6835	6785	7145	7160	6840
0156 HRLY 99	IR-80, 2.2 mi E of the Imlay Intch "Exit 145".									
	6295	6700	6620	6655	6675	6940	6995	7275	7270	6830
0157	IR-80, btwn the Dun Glen Intch "Exit 149" & the Cosgrave Intch "Exit 158".									
	6410	6775	6315	6820	6715	6875	6915	7340	7260	6810

PERSHING COUNTY

TABLE 3 - ANNUAL AVERAGE DAILY TRAFFIC AT PORTABLE TRAFFIC COUNT STATIONS -

STATION	1991	1992	1993	1994	1995	1996	1997	1998	1999	2000
0158 HRLY 96	IR-80, .25 mi W of the cross traffic rd at the Dunn Glen Intch "Exit 151".									
	5485	5725	5440	5980	6105	6065	6070	6505	6560	6190
0159	IR-80, E/B off-ramp of the Dun Glen Intch "Exit 151", .25 mi W of the cross traffic rd.									
	110	130	200	190	190	190	180	180	220	220
0160 HRLY 00	Loorz Rd, .2 mi N of SR-398 (Fairview Rd).									
			60	80	85	110	145	145	75	80
0161 HRLY 98	Peterson Rd, .2 mi W of Carpenter Rd.									
			20	15	25	30	30	20	20	20
0162 HRLY 00	Coal Canyon Rd, cross traffic rd, 200' S of E/B ramps of Coal Canyon Intch "Exit 112".									
							440	440	425	450
0163 HRLY 99	6th St, 300' W of Franklin St.									
										880
0164 HRLY 99	Coal Canyon Rd, .1 mi S of Prison Rd.									
									70	40