

Welcome to the Nevada Department of Transportation's Annual Traffic Report on the World-Wide-Web. This report contains a ten-year history (if available) of Annual Average Daily Traffic at statewide count locations. To reference these locations, proceed to the next page where you will find maps with the available sites. The locations are depicted in red with a station identification number. You will use this station identification number to reference the Table 3 section, which follows the maps.

Located on the left side of the report in the Table 3's, you will find the station identification number zero-filled to the fourth digit. See example below:

Example: station number 1 is 0001

 station number 33 is 0033

 station number 114 is 0114

If the station identification number is seven digits long, this is a continuous count location and will have to be referenced in the ATR's (Automatic Traffic Recorder's) section. The ATR section can be found at the beginning of the report, where the counties are listed.

All sites are listed in numeric order with a description of where the count was actually taken.

IDAHO

*07

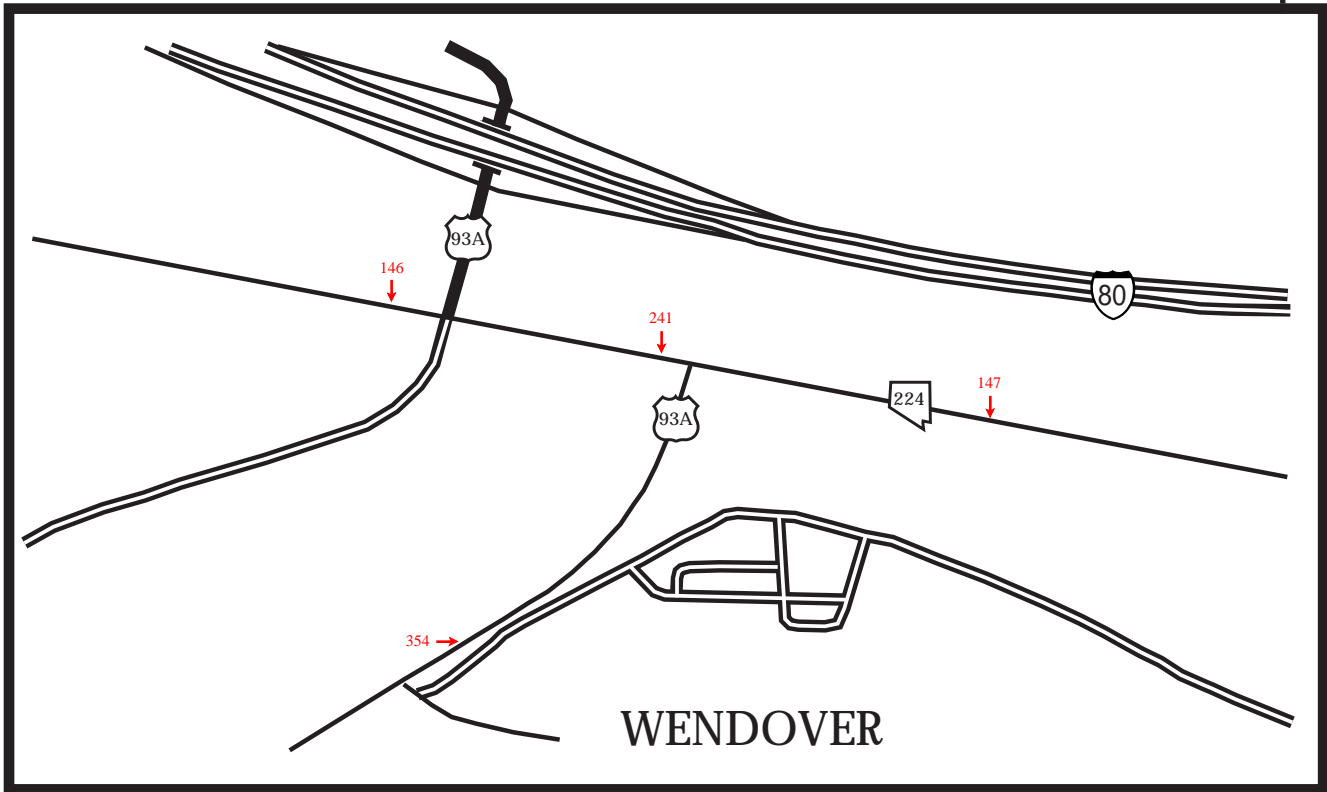
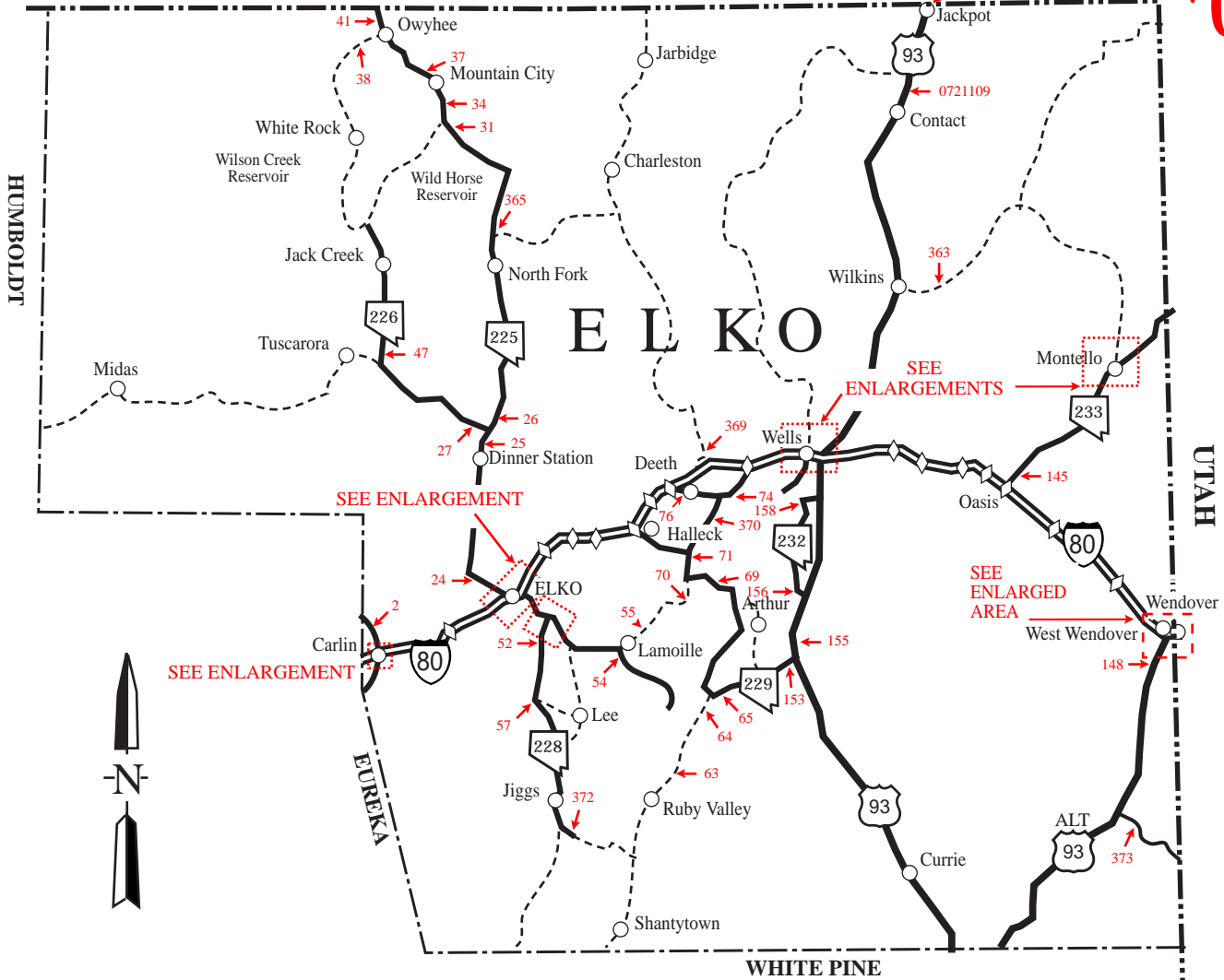

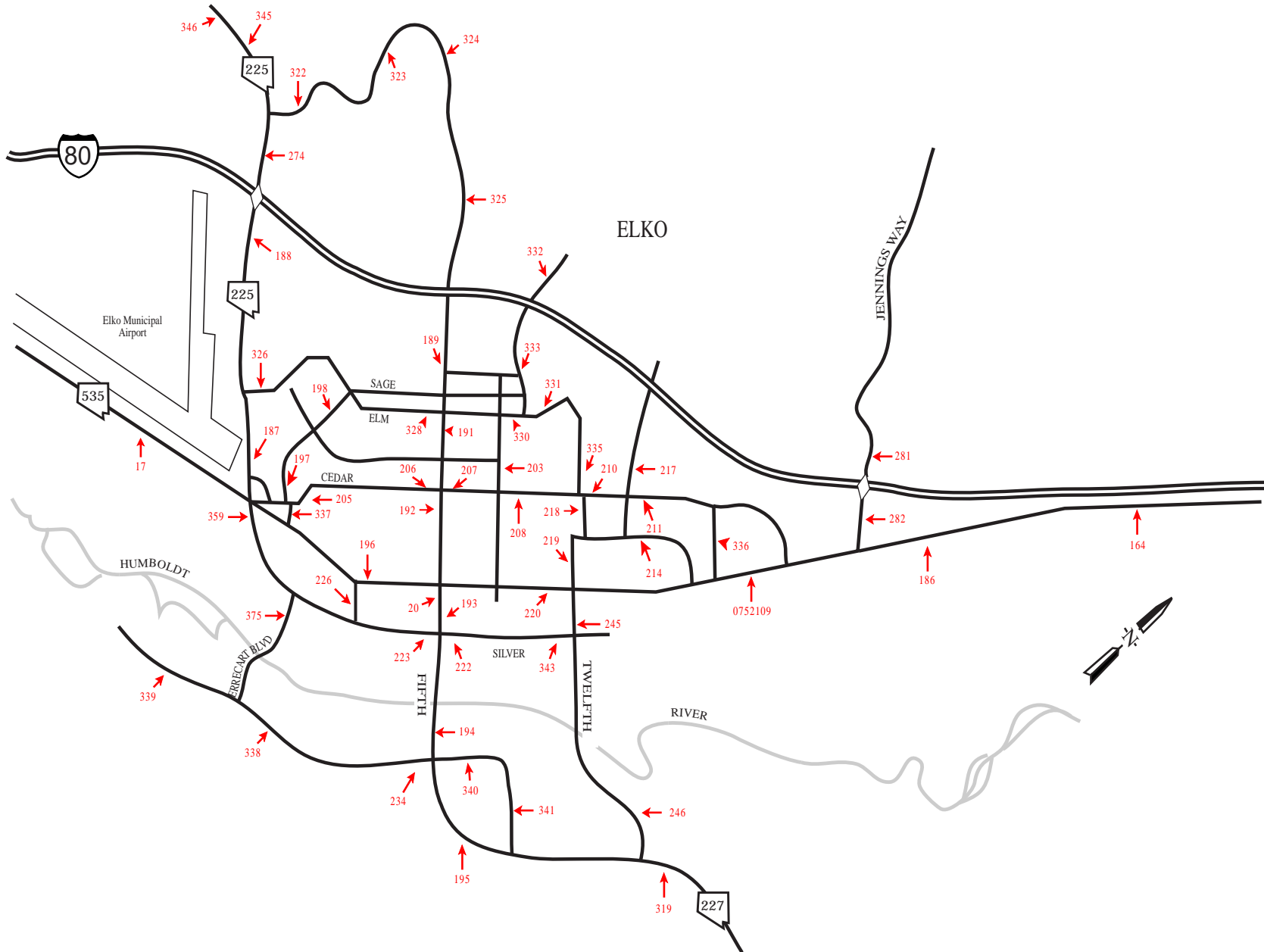

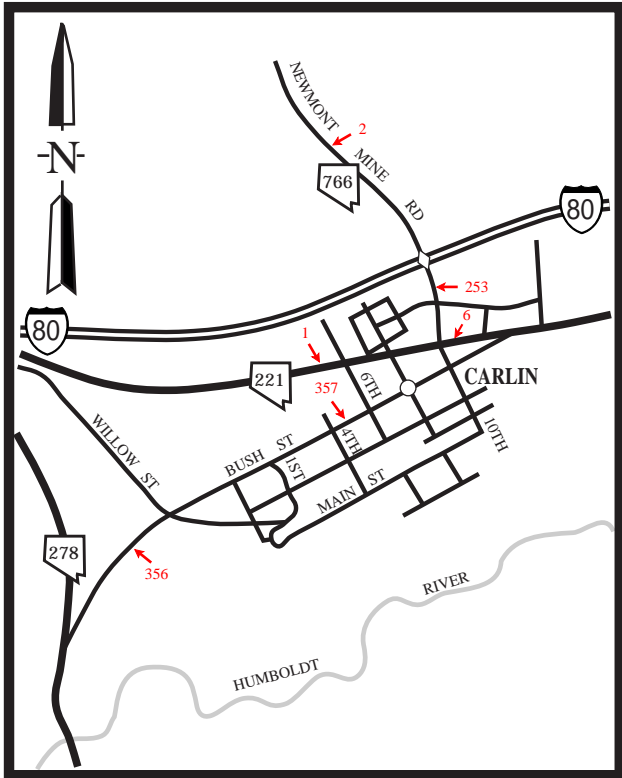

CARLIN

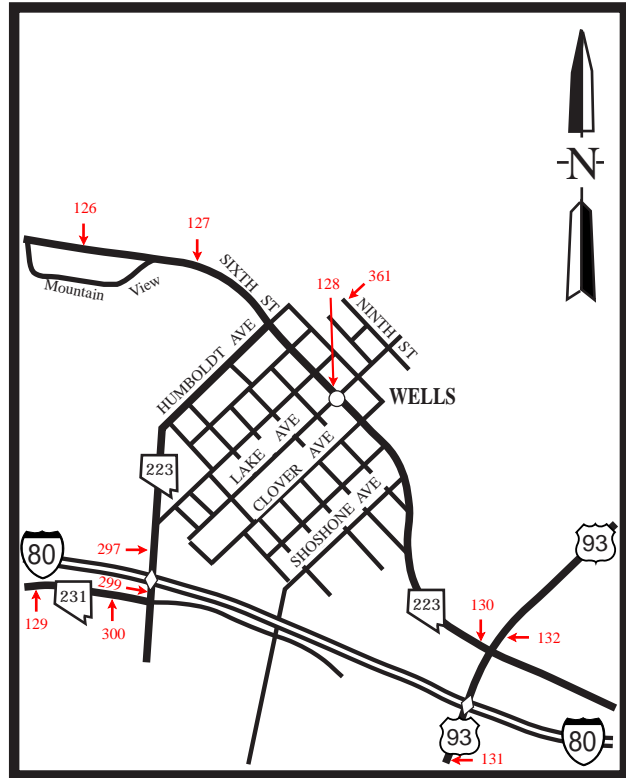

WELLS

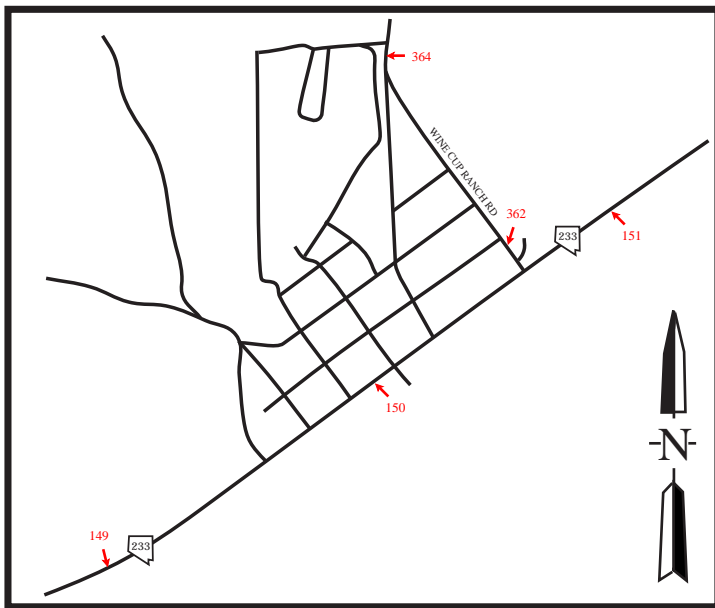

MONTELLO

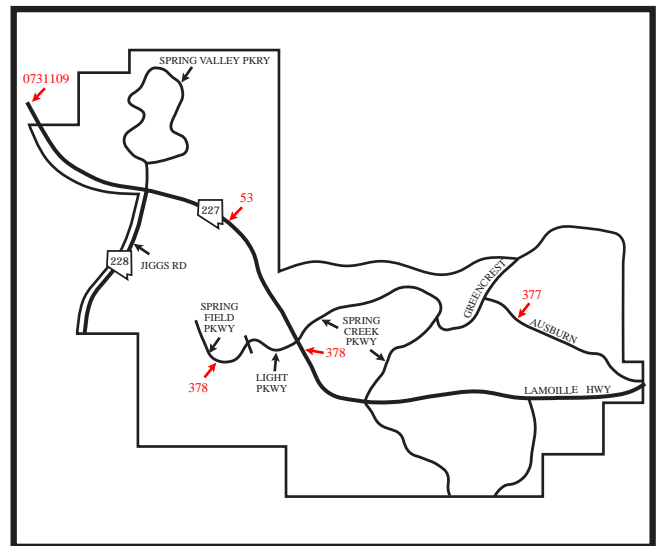

SPRING CREEK

INTERSTATE INTERCHANGES

WEST CARLIN 279

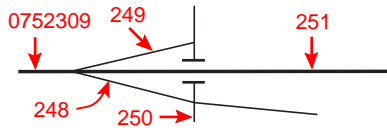

CENTRAL CARLIN 280

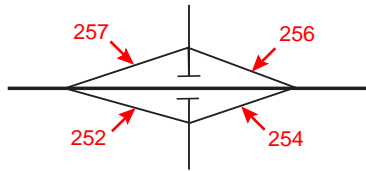

EAST CARLIN 282

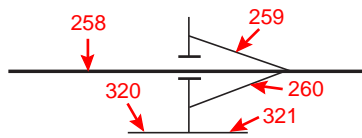

HUNTER 292

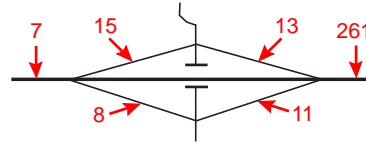

ELKO WEST 298

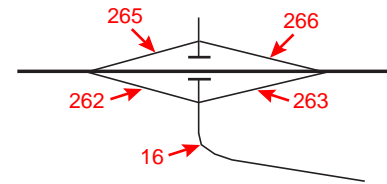

ELKO DOWNTOWN 301

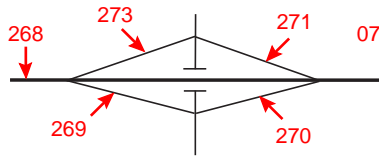

ELKO EAST 303

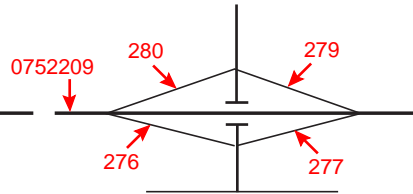

OSINO 310

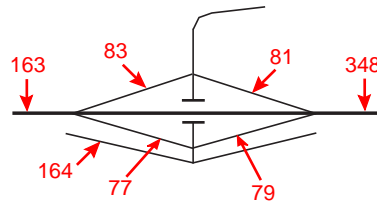

RYNDON-DEVIL'S GATE 314

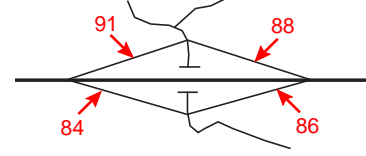

DEVILS GATE -ELBURZ 317

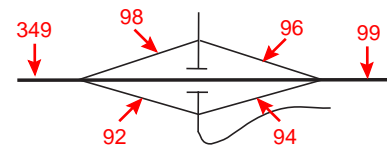

HALLECK-RUBY VALLEY 321

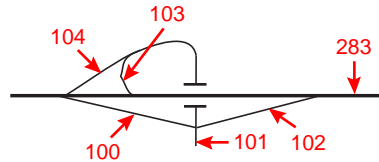

RIVER RANCH 328

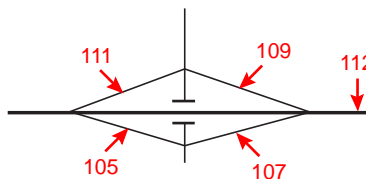

DEETH-STARR VALLEY 333

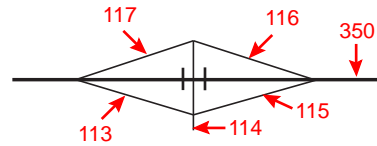

WELCOME-STARR VALLEY 343

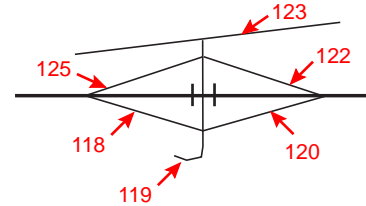

CRESTED ACRES 348

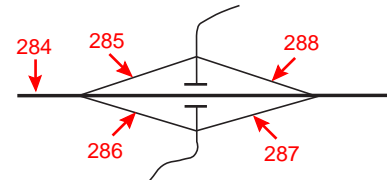

WEST WELLS 351

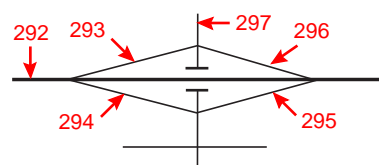

U.S.93 EAST WELLS 352

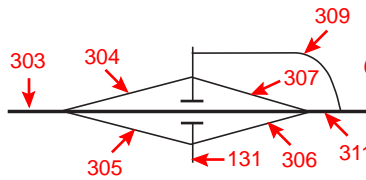

MOOR 360

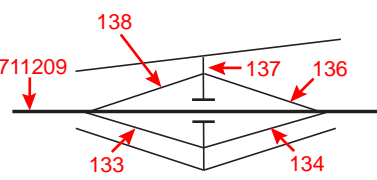

INDEPENDENCE VALLEY 365

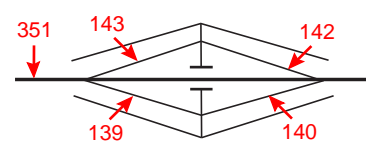

SUMMIT 373

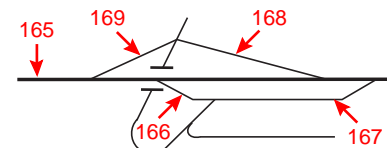

INTERSTATE  INTERCHANGES

PEQUOP 376

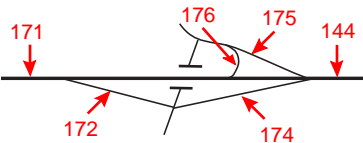

OASIS 378

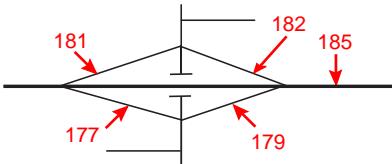

SHAFTER 387

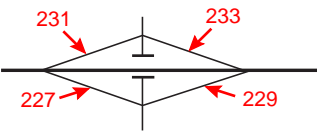

PILOT PEAK 398

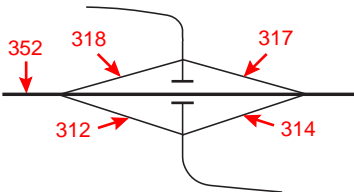

WEST WENDOVER 410

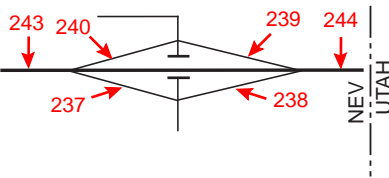

ELKO COUNTY

TABLE 3 - ANNUAL AVERAGE DAILY TRAFFIC AT PORTABLE TRAFFIC COUNT STATIONS -

STATION	1991	1992	1993	1994	1995	1996	1997	1998	1999	2000
0001 HRLY 00	SR-221 (Chestnut St) in Carlin, .5 mi W of Tenth St.									
	780	1790	1110	925	775	930	1150	1150	1150	900
0002 HRLY 00	SR-766 (Newmont Mine Rd), 5 mi N of the Central Carlin Intch "Exit 280" & 75' N of Dump Rd.									
	2225	2555	2900	3830	3035	2800	2600	2500	2500	2500
0006 HRLY 00	SR-221 (Chestnut St) in Carlin, 200' E of Eight St.									
	965	1250	1360	1240	1095	1300	1350	1550	1550	1550
0007 HRLY 99	IR-80, near mp I-80 EL10 E of the E Carlin Intch "Exit 282".									
	7480	8365	8495	10270	9465	9475	9870	9790	10005	10270
0008 HRLY 00	IR-80, E/B off-ramp of the Hunter Intch "Exit 292", 400' W of the cross traffic rd.									
	40	45	45	45	30	30	30	30	40	40
0011 HRLY 00	IR-80, E/B on-ramp of the Hunter Intch "Exit 292", 250' E of the cross traffic rd.									
	85	95	90	95	100	100	135	105	70	70
0013 HRLY 00	IR-80, W/B off-ramp of the Hunter Intch "Exit 292", 400' E of the cross traffic rd.									
	85	95	90	95	75	100	100	70	80	80
0015 HRLY 00	IR-80, W/B on-ramp of the Hunter Intch "Exit 292", 150' W of the cross traffic rd.									
	40	45	45	45	30	30	35	40	50	50
0016 HRLY 00	SR-535 (Idaho St), .3 mi E of the E/B off-ramp of the Elko W Intch "Exit 298".									
	1265	1370	1400	2000	1600	1600	2550	2400	2500	2500
0017	SR-535 (Idaho St), .4 mi W of Mountain City Hw.									
	2235	3320	2600	3700	3700	3300	3800	3800	3400	3400
0020 HRLY 00	SR-227 (Fifth St), 150' S of SR-535 (Idaho St).									
	9180	9275	9620	10800	11300	10700	11000	10300	9700	10700
0024 HRLY 00	SR-225 (Mountain City Hw), .1 mi N of Adobe Heights Rd, 3.45 mi N of IR-80.									
	1000	915	970	895	870	1050	1250	1130	1000	1100

ELKO COUNTY

TABLE 3 - ANNUAL AVERAGE DAILY TRAFFIC AT PORTABLE TRAFFIC COUNT STATIONS -

STATION	1991	1992	1993	1994	1995	1996	1997	1998	1999	2000
0025 HRLY 00	SR-225 (Mountain City Hw), N of Dinner Station, .4 mi S of SR-226.									
	830	870	890	785	770	840	1050	950	880	880
0026 HRLY 00	SR-225 (Mountain City Hw), 150' N of SR-226.									
	730	745	760	660	750	700	720	650	660	650
0027 HRLY 00	SR-226 (Deep Creek Rd), .1 mi W of SR-225 to Mountain City.									
	145	145	140	170	150	150	150	140	150	120
0031 HRLY 00	SR-225 (Mountain City Hw), 1.7 mi S of Maggie Summit Rd.									
	275	325	300	275	270	305	330	320	360	330
0034 HRLY 00	SR-225 (Mountain City Hw), .6 mi N of milepost 108.									
	335	365	340	325	305	335	365	370	420	380
0037 HRLY 00	SR-225 (Mountain City Hw), 3.7 mi N of South Boundary of Duck Valley Indian Reservation.									
	430	465	460	390	430	475	485	470	470	440
0038 HRLY 00	Wilson Reservoir Rd, .3 mi W of SR-225, just S of Owyhee.									
			670	460	600	650	620	700	590	590
0041 HRLY 00	SR-225 (Mountain City Hw), 150' S of the NV/ID State line.									
	510	560	560	570	630	700	670	750*	810	950
0047 HRLY 00	SR-226 (Deep Creek Rd), 1.5 mi N of Old SR-18 to Tuscarora.									
	120	125	120	110	95	100	100	90	120	110
0052 HRLY 98	SR-228 (Jiggs Rd), 150' S of SR-227 to Lamoille.									
	850	1095	840	1140	1365	1400	1350	1350	1250	1250
0053 HRLY 00	SR-227 (Lamoille Rd), .2 mi S of SR-228 to Jiggs.									
	4970	5010	6080	6615	8325	9500	10300	10300	10200	10500
0054 HRLY 00	Lamoille Canyon Rd, .1 mi S of SR-227.									
			320	300	300	300	285	310	340	310

ELKO COUNTY

TABLE 3 - ANNUAL AVERAGE DAILY TRAFFIC AT PORTABLE TRAFFIC COUNT STATIONS -

STATION	1991	1992	1993	1994	1995	1996	1997	1998	1999	2000
0055 HRLY 00	SR-227 (Lamoille Rd), .2 mi. E of county rd to Lamoille Canyon.									
	900	905	1090	945	1030	1100	950	1050	970	1050
0057 HRLY 00	SR-228 (Jiggs Rd), .1 mi N of Woods Lane to Lee.									
	220	260	300	325	325	350	365	365	330	400
0063 HRLY 00	SR-767 (Ruby Valley Rd), 16.7 mi S of Wye of SR-229 & SR-767.									
	45	40	30	40	35	45	45	45	55	50
0064 HRLY 00	SR-767 (Ruby Valley Rd), .1 mi S of the leg of Wye of SR-229.									
	80	105	75	85	110	110	110	115	115	110
0065 HRLY 00	SR-229 (Ruby Valley Rd), .8 mi E of the N leg of Wye to SR-229.									
	85	95	90	90	110	110	110	115	105	100
0069 HRLY 00	SR-229 (Secret Pass Rd), .1 mi N of the county rd to Arthur in Ruby Valley.									
	130	150	125	150	140	190	190	190	120	200
0070 HRLY 00	Lamoille Valley Rd, 50' S of SR-229.									
				60	75	75	100	100	90	60
0071 HRLY 00	SR-229 (Secret Pass Rd), .6 mi E of the Lamoille Valley Rd.									
	125	135	130	150	140	140	200	200	140	160
0074 HRLY 00	SR-230 (Starr Valley Rd), .6 mi S of Starr Valley County Rd.									
	70	70	80	110	150	150	150	150	90	110
0076 HRLY 00	SR-230 (Starr Valley Rd), .1 mi N of the County Rd to Deeth.									
	85	65	80	115	160	160	220	220	140	120
0077 HRLY 00	IR-80, E/B off-ramp of the Osino Intch "Exit 310", .2 mi W of the cross traffic rd.									
	160	200	140	270	330	380	455	475	320	450
0079 HRLY 00	IR-80, E/B on-ramp of the Osino Intch "Exit 310", .15 mi E of the cross traffic rd.									
	170	190	110	215	245	245	225	230	200	210

ELKO COUNTY

TABLE 3 - ANNUAL AVERAGE DAILY TRAFFIC AT PORTABLE TRAFFIC COUNT STATIONS -

STATION	1991	1992	1993	1994	1995	1996	1997	1998	1999	2000
0081 HRLY 00	IR-80, W/B off-ramp of the Osino Intch "Exit 310", .2 mi E of the cross traffic rd.									
	170	190	110	215	245	245	225	170	200	160
0083 HRLY 00	IR-80, W/B on-ramp of the Osino Intch "Exit 310", .15 mi W of the cross traffic rd.									
	160	200	140	270	330	380	450	505	320	490
0084 HRLY 00	IR-80, E/B off-ramp of the Ryndon Intch "Exit 314" .2 mi W of the cross traffic rd.									
	365	380	495	440	470	550	690	550	430	400
0086 HRLY 00	IR-80, E/B on-ramp of the Ryndon Intch "Exit 314", .2 mi from the cross traffic rd.									
	60	65	65	50	60	60	40	40	50	40
0088 HRLY 00	IR-80, W/B off-ramp of the Ryndon Intch "Exit 314", .2 mi E of the cross traffic rd.									
	45	50	50	45	50	50	40	40	40	40
0091 HRLY 00	IR-80, W/B on-ramp of the Ryndon Intch "Exit 314", .2 W of the cross traffic rd.									
	350	365	480	440	460	550	570	600	400	400
0092 HRLY 00	IR-80, E/B off-ramp of the Elburz Intch "Exit 317", .1 mi E of the cross traffic rd.									
	125	95	90	120	170	200	200	200	180	90
0094 HRLY 00	IR-80, E/B on-ramp of the Elburz Intch "Exit 317", .2 mi W of the cross traffic rd.									
	20	35	30	120	40	40	15	15	20	30
0096 HRLY 00	IR-80, W/B off-ramp of the Elburz Intch "Exit 317", .2 mi E of the cross traffic rd.									
	35	35	30	50	40	40	20	20	20	20
0098 HRLY 00	IR-80, W/B on-ramp of the Elburz Intch "Exit 317", .2 mi W of the cross traffic rd.									
	140	95	90	50	165	200	185	185	180	100
0099 HRLY 00	IR-80, 1.2 mi W of Halleck Intch "Exit 321".									
	5290	5625	5635	5630	6120	6155	5905	6575	6360	6820
0100 HRLY 00	IR-80, E/B off-ramp of the Halleck Intch "Exit 321", 75' W of the cross traffic rd.									
	95	100	55	100	105	120	140	125	120	110

ELKO COUNTY

TABLE 3 - ANNUAL AVERAGE DAILY TRAFFIC AT PORTABLE TRAFFIC COUNT STATIONS -

STATION	1991	1992	1993	1994	1995	1996	1997	1998	1999	2000
0101 HRLY 00	SR-229 (Secret Pass Rd), 200' S of the E/B off-ramp of the Halleck Intch "Exit 321".									
	195	180	200	205	195	200	270	270	250	330
0102 HRLY 00	IR-80, E/B on-ramp of the Halleck Intch "Exit 321", .1 mi E of cross traffic rd.									
	30	40	40	35	35	35	35	45	30	40
0103 HRLY 00	IR-80, W/B off-ramp of the Halleck Intch "Exit 321", 100' W of the W/B lanes.									
	80	40	35	25	35	35	35	25	30	40
0104 HRLY 00	IR-80, W/B on-ramp of the Halleck Intch "Exit 321", .1 mi W of the W/B off-ramp.									
	95	100	50	105	100	120	140	105	110	120
0105 HRLY 00	IR-80, E/B off-ramp of the River Ranch Intch "Exit 328", 300' E of the E/B lanes.									
	25	25	25	40	50	55	55	55	70	80
0107 HRLY 00	IR-80, E/B on-ramp of the River Ranch Intch "Exit 328", .2 mi E of cross traffic rd.									
	25	25	25	40	40	40	40	40	40	30
0109 HRLY 00	IR-80, W/B off-ramp of the River Ranch Intch "Exit 328", .2 mi E of the cross traffic rd.									
	30	30	30	35	40	50	50	50	50	30
0111 HRLY 00	IR-80, W/B on-ramp of the River Ranch Intch "Exit 328", .2 mi W of the cross traffic rd.									
	30	30	30	35	40	55	55	55	70	80
0112 HRLY 00	IR-80, .3 mi E of the River Ranch Intch "Exit 328".									
	5160	5505	5605	5485	5975	5965	5675	6395	6140	6570
0113 HRLY 00	IR-80, E/B off-ramp of the Deeth Intch "Exit 333", 100' W of the cross traffic rd.									
	100	100	145	85	110	110	130	130	90	100
0115 HRLY 00	IR-80, E/B on-ramp of the Deeth Intch "Exit 333", 185' E of the cross traffic rd.									
	35	35	40	45	50	50	50	50	50	50
0116 HRLY 97	IR-80, W/B off-ramp of the Deeth Intch "Exit 333", 125' E of the cross traffic rd.									
	35	35	35	40	65	65	65	65	60	50

ELKO COUNTY

TABLE 3 - ANNUAL AVERAGE DAILY TRAFFIC AT PORTABLE TRAFFIC COUNT STATIONS -

STATION	1991	1992	1993	1994	1995	1996	1997	1998	1999	2000
0117 HRLY 00	IR-80, W/B on-ramp of the Deeth Intch "Exit 333", .2 mi W of the cross traffic rd.									
	100	100	140	95	100	100	100	100	70	100
0118 HRLY 99	IR-80, E/B off-ramp of the Welcome Intch "Exit 343", .1 mi E of IR-80.									
	40	85	30	35	45	45	45	45	60	100
0120 HRLY 99	IR-80, E/B on-ramp of the Welcome Intch "Exit 343", 75' E of the cross traffic rd.									
	85	130	65	110	105	190	190	190	100	100
0122 HRLY 99	IR-80, W/B off-ramp of the Welcome Intch "Exit 343", .1 mi W of IR-80.									
	75	75	80	85	105	190	190	190	100	100
0123 HRLY 99	Frontage Rd to Welcome, .1 mi E of the cross traffic rd of the Welcome Intch "Exit 343"									
				60	45	75	75	75	50	130
0125	IR-80, W/B on-ramp of the Welcome Intch "Exit 343", 50' W of the cross traffic rd.									
	30	30	45	30	45	55	55	55	60	110
0126 HRLY 00	Old US-40, 100' W of the 2nd Mountain View Dr Entrance.									
			50	50	165	175	175	150	170	230
0127 HRLY 00	Old US-40, .2 mi NW of Humboldt St.									
	325	315	320	330	400	465	465	400	430	470
0128 HRLY 00	SR-223 (6th St), 100' W of Lake Av, E of the Wagon Wheel Motel.									
	2540	2350	2060	2140	2335	2100	2450	2100	1950	2150
0129 HRLY 00	SR-231 (Angel Lake Rd), 1.8 mi W of Humboldt Av.									
	25	90	50	60	140	70	70	70	75	120
0130 HRLY 00	SR-223 (6th St), 110' W of US-93 in Wells.									
	3465	3620	2810	2900	1960	3200	3500	2950	2750	2800
0131 HRLY 00	US-93, .2 mi S of the E/B ramps at the E Wells Intch "Exit 352".									
	755	720	800	910	1170	910	1150	1000	1050	1000

ELKO COUNTY

TABLE 3 - ANNUAL AVERAGE DAILY TRAFFIC AT PORTABLE TRAFFIC COUNT STATIONS -

STATION	1991	1992	1993	1994	1995	1996	1997	1998	1999	2000
0133 HRLY 98	IR-80, E/B off-ramp of the Moor Intch "Exit 360", 100' of the cross traffic rd.									
	20	20	20	20	20	20	20	30	40	50
0134 HRLY 98	IR-80, E/B on-ramp of the Moor Intch "Exit 360" , 125' E of the cross traffic rd.									
	15	15	15	15	15	15	15	25	30	20
0136 HRLY 98	IR-80, W/B off-ramp of the Moor Intch "Exit 360", 100' E of the cross traffic rd.									
	10	10	10	10	10	10	10	15	30	20
0138 HRLY 98	IR-80, W/B on-ramp of the Moor Intch "Exit 360", 175' W of the cross traffic rd.									
	15	15	15	15	15	15	15	25	40	50
0139 HRLY 99	IR-80, E/B off-ramp of the Independence Intch "Exit 365", 100' W of the cross traffic rd.									
	55	25	30	30	30	30	35	35	40	70
0140 HRLY 99	IR-80, E/B on-ramp of the Independence Intch "Exit 365", 345' E of the cross traffic rd.									
	30	5	15	10	20	20	15	15	20	50
0142 HRLY 99	IR-80, W/B off-ramp of the Independence Intch "Exit 365", 125' E of the cross traffic rd.									
	25	5	10	10	15	15	10	10	10	20
0143 HRLY 99	IR-80, W/B on-ramp of the Independence Intch "Exit 365", 345' W of the cross traffic rd.									
	50	25	25	30	25	25	30	30	30	30
0144 HRLY 00	IR-80, .1 mi E of the Pequop Intch "Exit 376".									
	4460	4520	4405	4475	4560	4585	4760	4840	5080	4790
0145 HRLY 99	SR-233 (Montello Rd), .1 mi N of the W/B lanes of IR-80.									
	255	245	310	340	370	400	400	400	580	580
0146 HRLY 00	Wendover Bl, 200' W of US-93A (to freeway).									
	9220	9790	12800	10400	11400	12500	12200	12700	12300	12500
0147 HRLY 00	Wendover Bl, .25 mi W of the NV/UT State line.									
	9010	10300	13100	10700	10700	11600	11100	11100	11300	11300

ELKO COUNTY

TABLE 3 - ANNUAL AVERAGE DAILY TRAFFIC AT PORTABLE TRAFFIC COUNT STATIONS -

STATION	1991	1992	1993	1994	1995	1996	1997	1998	1999	2000
0148 HRLY 00	US-93A, at mp EL 52., 200' S of the Wendover City Limits.									
	805	490	540	440	455	475	475	480	500	520
0150 HRLY 00	SR-233 (Montello Rd), .3 mi S of the County Road to Crittenden Reservoir.									
	350	340	305	420	380	420	420	420	540	490
0151 HRLY 99	SR-233 (Montello Rd), .2 mi N of County Rd to Crittenden Reservoir-Wine Cup Ranch Rd.									
	190	185	150	230	275	250	250	250	360	350
0153 HRLY 00	SR-229 (Secret Pass Rd), 200' W of US-93.									
	115	100	100	115	125	125	125	130	135	100
0155 HRLY 00	US-93, .1 mi N of SR-229.									
	630	665	680	775	930	790	1000	1000	950	870
0156 HRLY 00	SR-232 (S Clover Valley Rd), .1 mi W of US-93.									
	25	25	30	30	30	25	25	25	25	30
0158 HRLY 00	SR-232 (Clover Valley Rd), N Clover Valley Rd, .1 mi W of US-93, S of Wells.									
	120	100	125	120	150	150	150	150	170	160
0162 HRLY 00	US-93, 1.1 mi N of Jackpot.									
	3220	3600	3600	3760	3430	3600	3800	3950	3850	3850
0163 HRLY 00	IR-80, btwn the Elko E Intch "Exit 303" & Osino Intch "Exit 310".									
	6090	6395	6675	6385	7365	7735	7890	8575	7660	8270
0164 HRLY 00	FR-EL54 (Old US-40), .2 mi E of Nevada Youth Training Center driveway, E of Elko.									
	1255	1520	1650	1560	1670	1800	1600	1750	1800	1800
0165 HRLY 00	IR-80, .5 mi W of Summit Intch "Exit 373".									
	4420	4480	4365	4505	4595	4620	4765	4840	5080*	5210
0166 HRLY 00	IR-80, E/B off-ramp of the Summit Intch "Exit 373", 200' E of the E/B lanes.									
	330	330	330	230	275	275	275	240	310	420

ELKO COUNTY

TABLE 3 - ANNUAL AVERAGE DAILY TRAFFIC AT PORTABLE TRAFFIC COUNT STATIONS -

STATION	1991	1992	1993	1994	1995	1996	1997	1998	1999	2000
0167 HRLY 00	IR-80, E/B on-ramp of the Summit Intch "Exit 373", 100' W of the E/B lanes of IR-80.									
	330	330	330	230	275	275	290	240	310	220
0168 HRLY 00	IR-80, W/B off-ramp of the Summit Intch "Exit 373", 300' E of the cross traffic rd.									
	270	270	270	220	290	290	290	315	380	220
0169 HRLY 00	IR-80, W/B on-ramp of the Summit Intch "Exit 373", 300' W of the cross traffic rd.									
	270	270	270	220	295	295	295	315	380	420
0171 HRLY 00	IR-80, 1.4 mi E of the Summit Intch "Exit 373".									
	4420	4480	4365	4505	4590	4615	4760	4840	5080	4790
0172 HRLY 00	IR-80, E/B off-ramp of the Pequop Intch "Exit 376", .1 mi W of the cross traffic rd.									
	15	15	15	25	25	25	15	15	10	10
0174 HRLY 00	IR-80, E/B on-ramp of the Pequop Intch "Exit 376", .1 mi E of the cross traffic rd.									
	35	35	35	10	10	10	15	15	10	10
0175 HRLY 00	IR-80, W/B off ramp of Pequop Intch "Exit 376", 325' E of cross traffic rd.									
	35	35	35	10	10	10	15	15	10	10
0176 HRLY 00	IR-80, W/B on-ramp of the Pequop Intch "Exit 376", 325' W from the cross traffic rd.									
	15	15	15	25	25	25	15	15	10	10
0177 HRLY 00	IR-80, E/B off-ramp of the Oasis Intch "Exit 378", 100' E of the mainline.									
	150	150	130	140	170	170	165	165	160	110
0179 HRLY 00	IR-80, E/B on-ramp of the Oasis Intch "Exit 378", 300' E of the cross traffic rd.									
	90	90	85	115	185	185	130	130	160	100
0181 HRLY 00	IR-80, W/B on-ramp of the Oasis Intch "Exit 378", 200' W of the cross traffic rd.									
	215	210	190	210	245	245	210	210	210	130
0182 HRLY 00	IR-80, W/B off-ramp of the Oasis Intch "Exit 378", 200' E of the cross traffic rd.									
	155	150	145	180	220	220	150	150	210	130

ELKO COUNTY

TABLE 3 - ANNUAL AVERAGE DAILY TRAFFIC AT PORTABLE TRAFFIC COUNT STATIONS -

STATION	1991	1992	1993	1994	1995	1996	1997	1998	1999	2000
0185 HRLY 00	IR-80, .8 mi E of the Oasis Intch "Exit 378".									
	4340	4400	4315	4420	4550	4575	4665	4745	5080	4780
0186 HRLY 00	Idaho St, .1 mi E of 30th St at the E Elko City Limits.									
	6300	6135	6670	7900	7770	7900	8300	8300	8200	8250
0187 HRLY 00	SR-225 (Mountain City Hw), 150' S of the Airport Rd.									
	12800	13450	14700	15100	15100	17300	16500	16500	16900	17000
0188 HRLY 98	SR-225 (Mountain City Hw), .1 mi S of E/B off-ramp at Downtown Elko Intch "Exit 301".									
	13400	14800	14700	15200	15200	17400	18200	17700	18100	18100
0189 HRLY 00	5th St, 200' N of I.T.C. St.									
	5540	6895	6230	6400	8700	9500	8400	8800	8350	7900
0191 HRLY 00	5th St, 250' N of Ash St.									
				10000	10400	11000	10000	9900	9600	8700
0192 HRLY 99	5th St, 150' N of Juniper St.									
					10100	10700	9900	9800	9350	8800
0193 HRLY 00	SR-227 (5th St), 150' S of Commercial St.									
	9080	8970	8780	8800	9200	9700	9750	8550	8800	8750
0194 HRLY 00	SR-227 (5th St), 50' S of River St.									
	11750	13060	13200	13400	14000	14400	14000*	12800	12400	11900
0195 HRLY 99	SR-227 (5th St), 200' E of Carlin Ct.									
	6840	7150	7330	7550	7900	8250	7800*	7400	7450	7450
0196 HRLY 00	SR-535 (Idaho St), 100' W of 3rd St.									
	12540	9610	10800	10350	10700	11600	10100	9100	9800	9450
0197 HRLY 00	Highland Dr, 300' N of W Cedar St.									
				760	720	770	710	670	650	630

ELKO COUNTY

TABLE 3 - ANNUAL AVERAGE DAILY TRAFFIC AT PORTABLE TRAFFIC COUNT STATIONS -

STATION	1991	1992	1993	1994	1995	1996	1997	1998	1999	2000	
0198 HRLY 00	Highland Dr, 200' N of Ash St.			620	590	670	620	610	610	500	
0203 HRLY 00	8th St, 100' N of Cedar St.			830	1340	1500	1500	1000	1050	820	
0205 HRLY 00	Cedar St, 50' S of Fir St.			1230	1305	1450	1400	1350	1300	1350	
0206 HRLY 99	Cedar St, 200' W of 5th St.	2435	2150	2170	2250	2410	2700	2400	2300	2250	2350
0207 HRLY 00	Cedar St, 200' E of 5th St.	3540	3090	3170	3400	3950	4050	4200	3500	3500	3500
0208 HRLY 00	Cedar St, 100' E of 8th St.	3435	3075	2810	3100	4030	3900	3900	3050	3150	2800
0210 HRLY 00	Cedar St, 200' E of 13th St.	3910	3700	3220	3950	4030	4050	4300	3450	3800	3800
0211 HRLY 00	Cedar St, 75' E of Golf Course Rd.				2400	2450	2550	2700	2000	2100	2100
0214	College Av, 300' E of Golf Course Rd.				3600	3965	4700	4750	2850	3050	3050
0217 HRLY 00	Golf Course Rd, 500' N of Cedar St.	4300	4150	3730	3800	4150	4600	4350	3400	3250	2850
0218 HRLY 00	13th St, 150' N of Oak St.				2300	2085	2900	3400	2950	3050	3050
0219 HRLY 00	12th St, 220' N of Idaho St & 75' S of Court St.	4280	4010	3760	3700	4100	4050	4700	4050	4000	4000

ELKO COUNTY

TABLE 3 - ANNUAL AVERAGE DAILY TRAFFIC AT PORTABLE TRAFFIC COUNT STATIONS -

STATION	1991	1992	1993	1994	1995	1996	1997	1998	1999	2000
0220 HRLY 00	Idaho St, 150' E of 9th St.									
	17000	16300	16900	18700	18900	17300	17200	15000	14900	14300
0222 HRLY 00	Silver St, 140' E of SR-227 (5th St).									
	3550	3990	4170	5700	5165	6150	7400	7600	6700	7050
0223 HRLY 99	Silver St, 150' W of SR-227 (5th St).									
	5185	4820	6450	8300	9470	11400	11600	11600	10900	10200
0226 HRLY 00	2nd St, 150' N of Main St.									
				325	400	415	430	300	300	290
0227 HRLY 09	IR-80, E/B off-ramp of the Shafter Intch "Exit 387", 200' W of the cross traffic rd.									
	25	25	25	35	35	35	35	30	50	40
0229 HRLY 99	IR-80, E/B on-ramp of the Shafter Intch "Exit 387", 100' E of the cross traffic rd.									
	35	35	35	45	45	45	45	35	50	50
0231 HRLY 99	IR-80, W/B on-ramp of the Shafter Intch "Exit 387", 100' W of the cross traffic rd.									
	35	35	35	35	35	35	35	45	90	75
0233 HRLY 99	IR-80, W/B off-ramp of the Shafter Intch "Exit 387", 150' E of the cross traffic rd.									
	45	45	45	45	45	45	45	50	80	70
0234 HRLY 00	Wilson Av, 75' W of SR-227 (5th St).									
	4740	4580	4230	3500	4650	4770	4800	4600	3900	4150
0237 HRLY 00	IR-80, E/B off-ramp of the W Wendover Intch "Exit 410", .3 mi W of the cross traffic rd.									
	1045	1100	1115	1075	1175	1075	990	970	880	1000
0238 HRLY 00	IR-80, E/B on-ramp of the W Wendover Intch "Exit 410", .1 mi E of the cross traffic rd.									
	1050	1110	1160	1170	1330	1175	1305	1245	1240	1645
0239 HRLY 00	IR-80, W/B off-ramp of the W Wendover Intch "Exit 410", .2 mi E of the cross traffic rd.									
	1090	1090	1245	1305	1480	1325	1470	1355	1350	1520

ELKO COUNTY

TABLE 3 - ANNUAL AVERAGE DAILY TRAFFIC AT PORTABLE TRAFFIC COUNT STATIONS -

STATION	1991	1992	1993	1994	1995	1996	1997	1998	1999	2000
0240 HRLY 00	IR-80, W/B on-ramp of the W Wendover Intch "Exit 410", .1 mi W of the cross traffic rd.									
	1085	1080	1200	1145	1230	1200	1245	925	950	950
0241 HRLY 00	Wendover Bl, .1 mi W of US-93A.									
	7910	8275	12200	10400	11500	11900	11500	11100	11300	11300
0243 HRLY 00	IR-80, 2 mi E of the Pilot Peak Intch "Exit 398".									
	4430	4490	4405	4530	4660	4675	4765	4840	5110	4785
0244 HRLY 00	IR-80, .2 mi E of the W Wendover Intch "Exit 410".									
	4440	4510	4495	4780	5055	4900	5305	5545	5870	6000
0245 HRLY 99	12th St, 400' S of Idaho St.									
	9585	9415	10000	10400	10500	11500	11700	11300	12300	10800
0246 HRLY 99	12th St, 150' N of SR-227 (5th St).									
	7350	8525	7950	4905	10800	12100	13800	12900	14000	12500
0248 HRLY 00	IR-80, E/B off-ramp of the W Carlin Intch "Exit 279", 300' W of the cross traffic rd.									
	125	110	110	130	155	150	350	305	180	110
0249 HRLY 00	IR-80, W/B on-ramp of the W Carlin Intch "Exit 279", 100' W of the cross traffic rd.									
	65	70	75	95	115	115	205	180	160	110
0250 HRLY 00	SR-278 (Eureka-Carlin Rd), .3 mi S of SR-221 (Chestnut St).									
	445	540	520	465	480	550	700	610	520	520
0251 HRLY 00	IR-80, .4 mi E of the W Carlin Intch "Exit 279".									
	5070	5395	5360	5585	5560	5925	5860	5915	6820	6865
0252 HRLY 00	IR-80, E/B off-ramp of the Central Carlin Intch "Exit 280", 300' W of the cross traffic rd.									
	460	540	560	715	680	675	520	545	550	600
0253 HRLY 00	SR-766 (Newmont Mine Rd), 175' N of SR-221.									
	3295	3240	3470	3400	3450	3250	3050	3500	3500	3500

ELKO COUNTY

TABLE 3 - ANNUAL AVERAGE DAILY TRAFFIC AT PORTABLE TRAFFIC COUNT STATIONS -

STATION	1991	1992	1993	1994	1995	1996	1997	1998	1999	2000
0254 HRLY 00	IR-80, E/B on-ramp of the Central Carlin Intch "Exit 280", 150' E of the cross traffic rd.									
	1510	1785	1880	2620	2365	2230	2250	2190	1760	2280
0256 HRLY 00	IR-80, W/B off-ramp of the Central Carlin Intch "Exit 280", 200' E of the cross traffic rd.									
	1405	1805	1870	2480	2235	2100	2235	2090	1790	1800
0257 HRLY 00	IR-80, W/B on-ramp of the Central Carlin Intch "Exit 280", 150' W of the cross traffic rd.									
	470	645	605	720	680	675	565	550	555	535
0258 HRLY 00	IR-80, 1 mi E of the Central Carlin Intch "Exit 280".									
	7055	7800	7945	9250	8800	8905	9260	9100	9265	9810
0259 HRLY 00	IR-80, W/B off-ramp of the E Carlin Intch "Exit 282", 200' E of the cross traffic rd.									
	240	305	285	570	355	290	330	380	410	220
0260 HRLY 00	IR-80, E/B on-ramp of the E Carlin Intch "Exit 282", 150' E of the cross traffic rd.									
	185	260	265	450	310	280	280	310	330	240
0261 HRLY 00	IR-80, btwn the Hunter Rd Intch "Exit 292" & the Elko W Intch "Exit 298".									
	7570	8465	8585	10370	9580	9615	10040	9895	10065	10330
0262 HRLY 00	IR-80, E/B off-ramp of the Elko W Intch "Exit 298", .2 mi W of the cross traffic rd.									
	780	840	730	1795	1190	1225	1220	1215	1065	1060
0263 HRLY 00	IR-80, E/B on-ramp of the Elko W Intch "Exit 298", 300' W of E/B lanes.									
	85	100	180	200	80	330	360	300	300	330
0265 HRLY 00	IR-80, W/B on ramp of the Elko W Intch "Exit 298", .2 mi W of the cross traffic rd.									
	395	380	400	1490	635	700	735	785	650	650
0266 HRLY 00	IR-80, W/B off-ramp of the Elko W Intch "Exit 298", 200' W of W/B lanes.									
	80	80	140	160	115	335	345	395	360	400
0268 HRLY 98	IR-80, btwn the Elko W Intch "Exit 298" & the Elko Downtown Intch "Exit 301".									
	6560	7425	7775	7445	7950	8355	8790	8590	9010	9350

ELKO COUNTY

TABLE 3 - ANNUAL AVERAGE DAILY TRAFFIC AT PORTABLE TRAFFIC COUNT STATIONS -

STATION	1991	1992	1993	1994	1995	1996	1997	1998	1999	2000
0269 HRLY 00	IR-80, E/B off-ramp of the Elko Downtown Intch "Exit 301", 50' E of E/B lanes.									
	1380	1330	1470	1500	1500	1670	1755	1415	1550	1790
0270 HRLY 00	IR-80, E/B on-ramp of the Elko Downtown Intch "Exit301", 20' W of beginning of concrete.									
	1655	1935	1945	2000	2275	2495	2725	2390	2350	2255
0271 HRLY 00	IR-80, W/B off-ramp of the Elko Downtown Intch "Exit 301", 150' E of Mtn City Hw.									
	1690	2000	1945	2000	2200	2400	2550	2125	2150	2090
0273 HRLY 00	IR-80, W/B on-ramp of the Elko Downtown Intch "Exit 301", 150' E of W/B lanes.									
	1615	1665	1995	2050	1920	2050	2305	1775	1870	1775
0274 HRLY 00	SR-225 (Mountain City Hw), at the Elko Downtown Intch "Exit 301" (EL 28.3)									
	13300	16350	17600	17700	16400	19200	19300	19700	19500	19000
0276 HRLY 00	IR-80, E/B off-ramp of the Elko E Intch "Exit 303", .2 E of the E/B lanes .									
	1780	1975	2165	2170	2340	2450	2580	2240	2450	2545
0277 HRLY 00	IR-80, E/B on-ramp of the Elko E Intch "Exit 303", 300' W of the E/B lanes.									
	1460	1075	1285	1300	1475	1520	1490	1525	1175	1500
0279 HRLY 00	IR-80, W/B off-ramp of the Elko E Intch "Exit 303", 100' W of the W/B lanes.									
	1555	1130	1490	1500	1580	1685	1625	1755	1575	2050
0280 HRLY 00	IR-80, W/B on-ramp of the Elko E Intch "Exit 303", .2 mi W of the cross traffic rd.									
	2055	2200	2135	2140	2355	2550	2605	2380	2730	2865
0281	Jennings Wy, 200' N of W/B off-ramp of "Exit 303"									
								3100	3300	3300
0282 HRLY 00	FR-EL17 East Jenning Wy, 190' S of the E/B ramps of the Elko E Intch "Exit 303".									
	6825	6560	6980	8200	9545	9430	9000	9700	10000	10200
0283 HRLY 00	IR-80, 2.3 mi E of Halleck Intch "Exit 321", 25' W of mp EL 46.00									
	5160	5505	5605	5485	5985	5985	5695	6415	6190	6670

ELKO COUNTY

TABLE 3 - ANNUAL AVERAGE DAILY TRAFFIC AT PORTABLE TRAFFIC COUNT STATIONS -

STATION	1991	1992	1993	1994	1995	1996	1997	1998	1999	2000
0284	IR-80, .5 mi W of the Beverly Hills Intch "Exit 348".									
	5120	5465	5465	5525	6000	6150	5840	6560	6170	6460
0285	IR-80, W/B on-ramp of the Beverly Hills Intch "Exit 348", .2 mi W of the cross traffic rd.									
HRLY 00	30	40	30	30	25	25	25	30	40	20
0286	IR-80, E/B off-ramp of the Beverly Hills Intch "Exit 348", .25 mi E of E/B lanes of IR-80.									
HRLY 00	20	25	10	25	25	25	25	35	30	20
0287	IR-80, E/B on-ramp of the Beverly Hills Intch "Exit 348", .1 mi E of the cross traffic rd.									
HRLY 99	20	25	20	25	40	40	40	35	40	20
0288	IR-80, W/B off-ramp of the Beverly Hills Intch "Exit 348", .25 mi W of W/B lanes of IR-80.									
HRLY 00	15	30	20	25	40	40	40	30	40	20
0292	IR-80, .5 mi W of the W Wells Intch "Exit 351".									
HRLY 99	5105	5455	5465	5520	6030	6180	5870	6560	6180	6460
0293	IR-80, W/B on-ramp of the W Wells Intch "Exit 351", .1 mi W of Humboldt Av.									
HRLY 00	265	325	265	320	420	380	380	380	260	240
0294	IR-80, E/B off-ramp of the W Wells Intch "Exit 351", 400' W of the cross traffic rd.									
HRLY 00	525	620	350	420	460	420	420	420	360	390
0295	IR-80, E/B on-ramp of the W Wells Intch "Exit 351", .1 mi E of Humboldt Av.									
HRLY 00	300	360	175	305	370	310	310	310	320	280
0296	IR-80, W/B off-ramp of the W Wells Intch "Exit 351", .2 mi W of W/B lanes of IR-80.									
HRLY 00	135	180	150	225	245	200	200	280	220	180
0297	SR-223 (Humboldt Av), 100' N of the W/B ramps of the W Wells Intch "Exit 351"									
HRLY 00	1225	1105	960	990	1325	1300	1300	1300	1300	1350
0299	SR-231 (Humboldt Av), 25' S of the E/B ramps of the W Wells Intch "Exit 351".									
HRLY 00	200	195	170	160	680	620	620	620	610	780

ELKO COUNTY

TABLE 3 - ANNUAL AVERAGE DAILY TRAFFIC AT PORTABLE TRAFFIC COUNT STATIONS -

STATION	1991	1992	1993	1994	1995	1996	1997	1998	1999	2000
0303 HRLY 99	IR-80, .15 mi E of the W Wells Intch "Exit 351".									
	4750	5050	5175	5100	5765	5890	5580	6350	6100	6290
0304 HRLY 00	IR-80, W/B on-ramp of the E Wells Intch "Exit 352", .1 mi W of US-93.									
	1225	1240	1485	1980	2185	1315	1560	1755	1490	1430
0305 HRLY 00	IR-80, E/B off-ramp of the E Wells Intch "Exit 352", .1 mi E of E/B lanes IR-80.									
	940	1050	1295	1715	2040	1570	1555	1845	1460	1375
0306 HRLY 00	IR-80, E/B on-ramp of the E Wells Intch "Exit 352", .1 mi E of the US-93 cross traffic rd.									
	820	820	905	1335	1570	945	1185	1090	1000	870
0307 HRLY 00	IR-80, W/B off-ramp of the E Wells Intch "Exit 352B", .2 mi W of W/B lanes of IR-80.									
	220	185	205	290	335	215	245	225	230	275
0309 HRLY 00	IR-80, W/B off slip-ramp to SR-223/US 93 of the E Wells Intch "Exit 352B", .2 mi W of W/B l.									
	855	765	900	1315	1280	485	920	830	760	670
0311	IR-80, .4 mi E of the US-93 underpass of the E Wells Intch "Exit 352".									
	3625	3765	3505	3240	3345	4225	3895	4065	4380	4630
0312 HRLY 00	IR-80, E/B off-ramp of the Pilot Peak Intch "Exit 398", 300' W of the cross traffic rd.									
	20	20	20	80	100	100	100	120	170	100
0314 HRLY 00	IR-80, E/B on-ramp of the Pilot Peak Intch "Exit 398", 300' E of the cross traffic rd.									
	55	55	55	125	140	140	140	160	200	100
0317 HRLY 00	IR-80, W/B off-ramp of the Pilot Peak Intch "Exit 398", 300' E of the cross traffic rd.									
	50	50	50	125	140	140	140	160	195	100
0318 HRLY 00	IR-80, W/B on-ramp of the Pilot Peak Intch "Exit 398", 35' W of the cross traffic rd.									
	15	15	15	80	100	100	100	115	185	100
0319 HRLY 99	SR-227 (Fifth St), 200' E of 12th St S of Elko.									
	12650	13800	14450	16000	17100	17700	20000	20700	20200	20200

ELKO COUNTY

TABLE 3 - ANNUAL AVERAGE DAILY TRAFFIC AT PORTABLE TRAFFIC COUNT STATIONS -

STATION	1991	1992	1993	1994	1995	1996	1997	1998	1999	2000
0320 HRLY 98	SR-221 (Chestnut St), .1 mi W of the cross traffic rd of the E Carlin Intch "Exit 282".									
	620	690	740	810	820	900	750	975	975	750
0321 HRLY 98	S Frontage Rd, .3 mi E of the cross traffic rd at the E Carlin Intch "Exit 282".									
	200	210	275	150	160	180	220	500	500	430
0322 HRLY 00	Argent Av, 130' E of SR-225 (Mtn City Hw).									
	5120	4440	3700	3900	4250	7500	7400	8250	7450	7400
0323 HRLY 00	Argent Av, 175' S of Antimony St.									
				2900	3160	3500	3000	2900	2600	2600
0324 HRLY 00	Copper St, 100' E of Argent Rd.									
				2350	2560	2560	2500	2550	2350	1950
0325 HRLY 00	5th St, .2 mi NW of Spruce St.									
				4980	5900	6100	5200	5350	5200	4800
0326 HRLY 00	Sage St, 75' W of Dotta Dr.									
	2965	3035	2840	2600	2925	3600	3100	3050	3200	3000
0328 HRLY 00	Elm St, 100' W of 5th St.									
				1330	1255	1650	1500	1550	1550	1300
0330 HRLY 00	Elm St, 250' W of College Pk.									
				1850	1560	1950	2250	2200	2150	2150
0331 HRLY 00	Elm St, 100' E of Burns Rd.									
				2850	2400	2700	2800	2400	2450	2450
0332 HRLY 00	College Pk, 100' S of Mittry Av.									
				3050	2880	3250	3250	3700*	3900	3200
0333 HRLY 00	College Pk, 50' N of Sage St.									
				2400	2265	2950	2950	2550	2600	2600

ELKO COUNTY

TABLE 3 - ANNUAL AVERAGE DAILY TRAFFIC AT PORTABLE TRAFFIC COUNT STATIONS -

STATION	1991	1992	1993	1994	1995	1996	1997	1998	1999	2000			
0335 HRLY 00	13th St, 350' N of Cedar St.			2450	2065	3150	3450	2950	3400	3400			
0336 HRLY 00	Convention Dr, .1 mi NW of Idaho St.				500	500	450	350	360	360			
0337 HRLY 00	"D" St, 100' N of Idaho St.				1290	1400	1200	1150	1100	1100			
0338 HRLY 99	Bullion Rd-Wilson Av, 100' SW of Morse Ln.			3000	3030	3200	3200	3050	2950	2950			
0339 HRLY 00	Bullion Rd, .5 mi W of Errecart Bl.			1050	1060	1050	1020	1050	950	950			
0340 HRLY 00	Wilson Av, 100' E of 5th St.			2900	2880	3150	3150	2000	3150	2700			
0341 HRLY 00	South 9th St, 100' N of Oudekirk Av.					1450	1450	1300	2050	1400			
0343 HRLY 00	Silver St, 100' W of 12th St.			1880	1935	2400	4450	4140	4950	5150	5400	4900	5500
0345 HRLY 00	SR-225 (Mountain City Hw), .6 mi N of Argent Av.			2165	1990	2680	2400	2670	3150	3250	3300	2900	2900
0346 HRLY 00	SR-225 (Mountain City Hw), 75' S of the N jct of Claridge loop & 1.85 mi N of IR-80 mp			1210	1100	1240	1460	1625	1600	1650	1650	1600	30.1700
0348 HRLY 00	IR-80, btwn the Osino Intch "Exit 378" & the Ryndon Intch "Exit 314".			6110	6375	6615	6275	7195	7465	7435	7995	7420	7700
0349 HRLY 00	IR-80, 1 mi W of Elburz Intch "Exit 317".			5500	5745	5755	5490	6375	6475	5560	6925	6680	6960

ELKO COUNTY

TABLE 3 - ANNUAL AVERAGE DAILY TRAFFIC AT PORTABLE TRAFFIC COUNT STATIONS -

STATION	1991	1992	1993	1994	1995	1996	1997	1998	1999	2000
0350 HRLY 00	IR-80, near EL mp 62, 6.1 mi E of Deeth Intch "Exit 333" & 4 mi W of Welcome Intch "Exit 34"									
	5030	5375	5395	5390	5880	5870	5560	6360	6090	6470
0351 HRLY 00	IR-80, 0.6 mi E of the Moor Intch "Exit 360" .									
	4470	4520	4395	4545	4615	4640	4805	4880	5120	5240
0352 HRLY 00	IR-80, btwn the Shafter Intch "Exit 387" & the Pilot Peak Intch "Exit 398".									
	4360	4420	4335	4440	4570	4595	4685	4755	5070	4785
0354 HRLY 00	US-93A, 75' N of Airport Wy.									
			1160	1670	2520	1550	1600	1500	1600	1700
0356 HRLY 00	Bush St, .2 mi E of SR-278, W of Carlin.									
			260	230	255	250	290	220	290	170
0357 HRLY 00	Bush St, S of Fifth St, in Carlin.									
			1520	1450	1530	1500	1550	1400	1550	1550
0359 HRLY 00	Silver St, 300' S of SR-535 (Idaho St).									
							12500	12200	10000	11700
0361 HRLY 00	Metroplis Rd, .15 mi W of Wells Av.									
			120	100	100	150	150	150	190	200
0362 HRLY 00	Wine Cup Ranch Rd, 100' N of SR-233 (Montello Rd).									
			45	45	60	55	65	65	80	60
0363 HRLY 00	Wine Cup Ranch Rd, .25 mi E of Wine Cup Ranch Headquarters Rd.									
			20	10	5	5	5	10	10	20
0364 HRLY 99	Wine Cup Ranch Rd, .5 mi W of county rd #1306.									
			30	30	30	50	60	60	30	40
0365 HRLY 00	Jarbidge Rd, .1 mi E of SR-225 (Mountain City Rd).									
			15	40	25	40	40	40	40	40

ELKO COUNTY

TABLE 3 - ANNUAL AVERAGE DAILY TRAFFIC AT PORTABLE TRAFFIC COUNT STATIONS -

STATION	1991	1992	1993	1994	1995	1996	1997	1998	1999	2000
0369 HRLY 00	River Ranch Rd, N of Deeth, 1 mi N of county rd 96									
			20	10	20	20	20	20	25	10
0370 HRLY 00	Dahl Ranch Rd, 20' N of SR-229 (Ruby Valley Rd).									
			40	60	55	55	90	90	60	70
0372 HRLY 00	Harrison Pass Rd, to Ruby Valley Wildlife Refuge, .3 mi W of end of pavement.									
			85	50	75	105	105	105	105	80
0373 HRLY 00	Dead Cedar Rd, .2 mi E of US-93A.									
				55	100	100	100	75	100	100
0374 HRLY 00	SR-227 (Lamoille Rd), 2000' S the N leg of Spring Creek Pk.									
					3795	3800	5000	5500	5000	5200
0375 HRLY 99	Errecart Blvd, .1 mi S of Silver St.									
									4250	4150
0377 HRLY 00	Ashburn Rd, E of Green Crest Rd.									
									380	410
0378 HRLY 00	Spring Field Pk, W of Licht Pk.									
									980	1150