

309

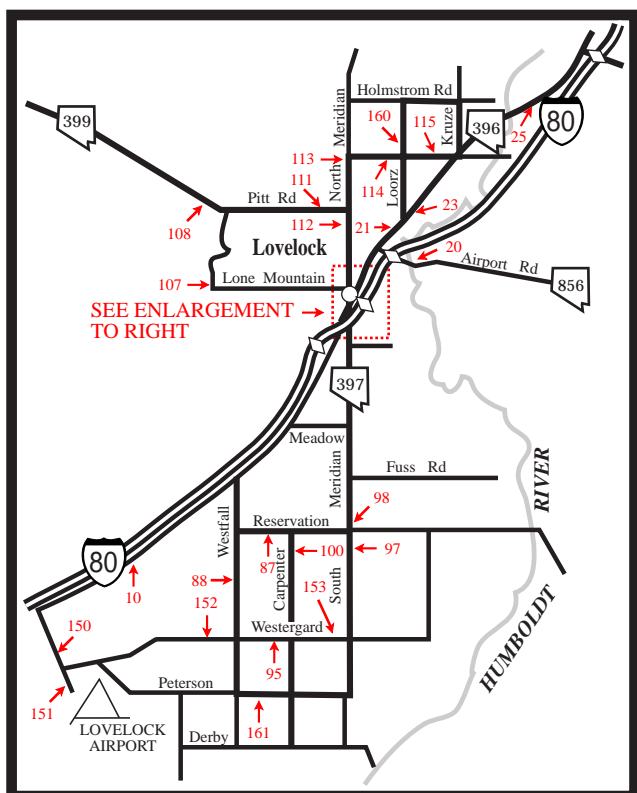

LOVELOCK AREA

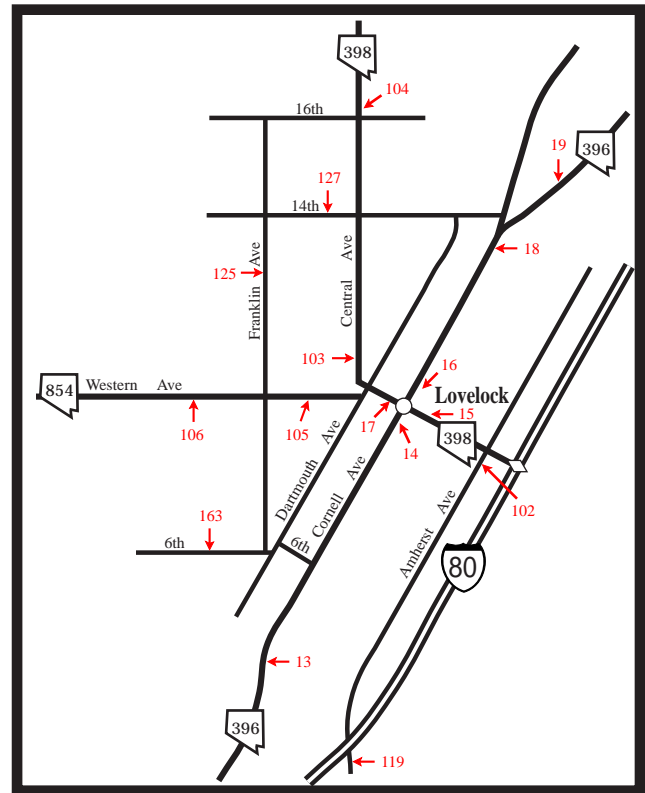

LOVELOCK

INTERSTATE INTERCHANGES

TOULON 93

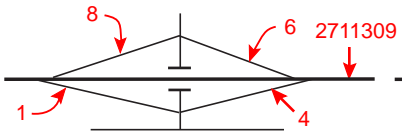

WEST LOVELOCK 105

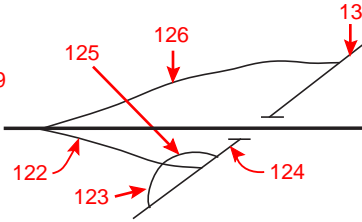

MAIN STREET 106

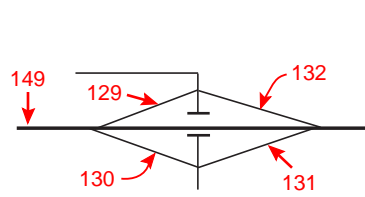

EAST LOVELOCK 107

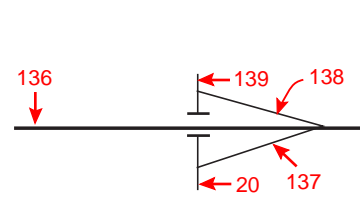

COAL CANYON 112

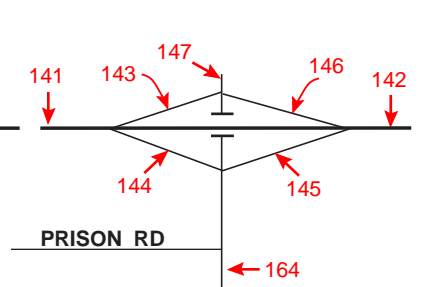

OREANA-ROCHESTER 119

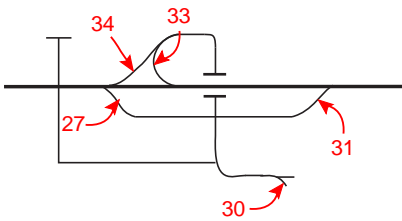

RYE PATCH DAM 129

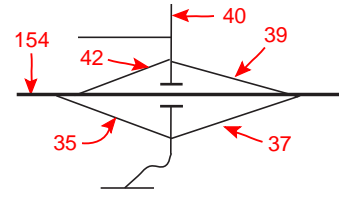

HUMBOLDT 138

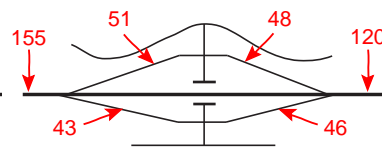

IMLAY 145

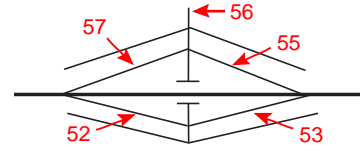

DUN GLEN MILL CITY 149

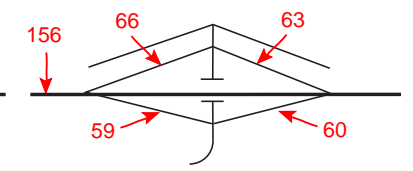

DUN GLEN 151

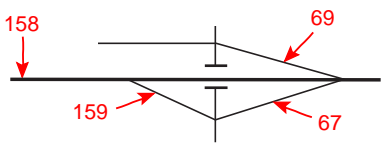

COSGRAVE 158

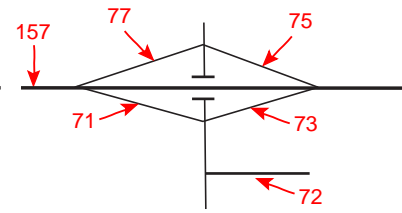

PERSHING COUNTY

TABLE 3 - ANNUAL AVERAGE DAILY TRAFFIC AT PORTABLE TRAFFIC COUNT STATIONS -

STATION	1990	1991	1992	1993	1994	1995	1996	1997	1998	1999
27-0001 HRLY 00	IR-80, E/B off-ramp of the Toulon Intch "Exit 93", 250' W of the cross traffic rd.									
	70	80	85	85	65	120	60	60	105	100
27-0004 HRLY 00	IR-80, E/B on-ramp of the Toulon Intch "Exit 93", 150' E of the cross traffic rd.									
	60	70	65	95	80	95	95	95	75	80
27-0006 HRLY 98	IR-80, W/B off-ramp of the Toulon Intch "Exit 93", 250' E of the cross traffic rd.									
	60	70	65	95	80	95	95	95	120	110
27-0008 HRLY 99	IR-80, W/B on-ramp of the Toulon Intch "Exit 93", 150' W of the cross traffic rd.									
	70	80	85	85	65	60	60	60	170	160
27-0010 HRLY 99	Lower Valley Rd, at mp PE 11.1, 2.2 mi E of the rd to Derby Airport SW of Lovelock.									
										50
27-0013 HRLY 00	SR-396 (Cornell Av), 100' S of Boween St.									
	2060	2275	2000	1625	2070	2025	1550	2200	2200	2250
27-0014 HRLY 00	SR-396 (Cornell Av), 100' W of SR-398 (Main St).									
	3730	3890	3610	3600	3500	3800	3550	3900	3900	2700
27-0015 HRLY 00	SR-398 (Main St), 200' S of SR-396 (Cornell Av).									
	1695	1780	1345	1380	1460	1590	1860	1850	1850	1750
27-0016 HRLY 00	SR-396 (Cornell Av), 100' E of SR-398 (Main St).									
	4430	4600	4175	4300	4180	4805	4500	4850	4850	3400
27-0017 HRLY 99	SR-398 (Main St), 100' S of Dartmouth Av.									
	2300	2475	2250	2060	2180	2390	2800	2450	2450	1700
27-0018 HRLY 00	SR-396 (Cornell Av), 125' E of 13th St.									
	4275	4495	3465	4230	4030	4630	4200	4500	4500	3200
27-0020 HRLY 00	SR-856 (Airport Rd), .1 mi S of the E/B on-ramp at the E Lovelock Intch "Exit 107".									
	660	650	630	720	710	795	890	1000	1000	825

PERSHING COUNTY

TABLE 3 - ANNUAL AVERAGE DAILY TRAFFIC AT PORTABLE TRAFFIC COUNT STATIONS -

STATION	1990	1991	1992	1993	1994	1995	1996	1997	1998	1999
27-0021 HRLY 00	SR-396 (Upper Valley Rd), .1 mi S of Loorz Rd.									
	1310	1290	1300	1220	1255	1390	1450	1450	1450	1230
27-0023 HRLY 00	SR-396 (Upper Valley Rd), 1 mi N of Loorz Rd.									
	875	900	860	770	880	940	960	950	950	810
27-0025 HRLY 00	SR-396 (Upper Valley Rd), .2 mi W of cross traffic rd of the Coal Canyon Intch "Exit 112".									
	515	530	605	550	560	600	600	470	420	390
27-0027 HRLY 99	IR-80, E/B off-ramp of the Oreana Intch "Exit 119", 150' W of the cross traffic rd.									
				165	180	190	190	165	140	205
27-0030 HRLY 00	SR-858 (Oreana Rd), .7 mi S of the E/B ramps of the Oreana Intch "Exit 119".									
	215	245	265	265	310	295	295	280	280	270
27-0031 HRLY 99	IR-80, E/B on-ramp of the Oreana Intch "Exit 119", .1 mi E of cross traffic rd.									
	80	60	60	60	65	140	140	60	120	90
27-0033 HRLY 99	IR-80, W/B off-ramp of the Oreana Intch "Exit 119", 100' E of the W/B on-ramp.									
	80	60	60	60	55	60	60	55	70	65
27-0034 HRLY 99	IR-80, W/B on-ramp of the Oreana Intch "Exit 119", .1 mi W of the W/B off-ramp.									
	120	165	165	165	160	145	145	165	150	165
27-0035 HRLY 00	IR-80, E/B off-ramp of the Rye Patch Intch "Exit 129", .2 mi W of the cross traffic rd.									
	305	285	360	400	475	440	385	385	385	490
27-0037 HRLY 00	IR-80, E/B on-ramp of the Rye Patch Intch "Exit 129", .1 mi E of the cross traffic rd.									
	370	360	385	425	460	455	380	480	495	520
27-0039 HRLY 00	IR-80, W/B off-ramp of the Rye Patch Intch "Exit 129", .1 mi E of the cross traffic rd.									
	225	215	215	255	245	255	280	380	350	290
27-0040 HRLY 00	SR-401(Rye Patch Dam Rd), .4 mi N of the W/B ramps at the Rye Patch Intch "Exit 129".									
	145	130	50	90	160	245	245	245	245	120

PERSHING COUNTY

TABLE 3 - ANNUAL AVERAGE DAILY TRAFFIC AT PORTABLE TRAFFIC COUNT STATIONS -

STATION	1990	1991	1992	1993	1994	1995	1996	1997	1998	1999
27-0042 HRLY 00	IR-80, W/B on-ramp of the Rye Patch Intch "Exit 129", .2 mi W of the cross traffic rd.									
	160	140	190	230	245	245	300	300	360	320
27-0043 HRLY 99	IR-80, E/B off-ramp of the Humboldt Intch "Exit 138", .2 mi W of the cross traffic rd.									
	30	75	90	90	50	65	65	95	95	55
27-0046 HRLY 99	IR-80, E/B on-ramp of the Humboldt Intch "Exit 138", .1 mi E of the cross traffic rd.									
	130	115	125	125	80	110	110	200	145	115
27-0048 HRLY 99	IR-80, W/B off-ramp of the Humboldt Intch "Exit 138", .1 mi E of the cross traffic rd.									
	140	115	125	125	80	110	110	190	145	120
27-0051 HRLY 99	IR-80, W/B on-ramp of the Humboldt Intch "Exit 138", .2 mi W of the cross traffic rd.									
	40	75	90	90	65	70	70	95	95	60
27-0052 HRLY 98	IR-80, E/B off-ramp of the Imlay Intch "Exit 145", .2 mi W of the cross traffic rd.									
	110	115	150	90	100	110	110	110	75	70
27-0053 HRLY 00	IR-80, E/B on-ramp of the Imlay Intch "Exit 145", .2 mi E of the cross traffic rd.									
	90	150	160	100	110	120	120	110	105	100
27-0055 HRLY 98	IR-80, W/B off-ramp of the Imlay Intch "Exit 145", .2 mi E of the cross traffic rd.									
	75	130	160	100	100	110	110	110	65	60
27-0056 HRLY 99	SR-859 (Imlay Rd), 70' N of the Frontage Rd.									
	170	215	275	235	225	235	245	245	300	250
27-0057 HRLY 98	IR-80, W/B on-ramp of the Imlay Intch "Exit 145", .1 mi W of the cross traffic rd.									
	95	95	150	90	80	100	100	100	75	100
27-0058 HRLY 99	SR-859 (Imlay Rd), 150' S of Nevada Av.									
	105	105	135	115	145	140	145	145	150	120
27-0059 HRLY 98	IR-80, E/B off-ramp of the Mill City Intch "Exit 149", .2 mi W of the cross traffic rd.									
	290	360	415	480	285	400	465	465	320	330

PERSHING COUNTY

TABLE 3 - ANNUAL AVERAGE DAILY TRAFFIC AT PORTABLE TRAFFIC COUNT STATIONS -

STATION	1990	1991	1992	1993	1994	1995	1996	1997	1998	1999
27-0060 HRLY 98	IR-80, E/B on-ramp of the Mill City Intch "Exit 149", .2 mi E of the cross traffic rd.									
	110	125	100	70	75	85	80	90	80	90
27-0063 HRLY 98	IR-80, W/B off-ramp of the Mill City Intch "Exit 145", .2 mi E of the cross traffic rd.									
	45	85	55	45	45	55	55	50	60	60
27-0066 HRLY 98	IR-80, W/B on-ramp of the Mill City Intch "Exit 149", .2 mi W of the cross traffic rd.									
	500	660	715	815	970	780	545	600	590	530
27-0067 HRLY 00	IR-80, E/B on-ramp of the Dun Glen Intch "Exit 151", .2 mi E of the cross traffic rd.									
	260	435	505	460	440	415	450	475	475	450
27-0069 HRLY 00	IR-80, W/B off-ramp of the Dun Glen Intch "Exit 151", .2 mi E of the cross traffic rd.									
	505	600	675	615	590	385	550	550	540	470
27-0071	IR-80, E/B off-ramp of the Cosgrave Intch "Exit 158", 150' W of the cross traffic rd.									
	265	235	245	190	265	440	300	275	275	350
27-0073	IR-80, E/B on-ramp of the Cosgrave Intch "Exit 158", 200' E of the cross traffic rd.									
	270	260	270	285	285	325	325	270	325	360
27-0075	IR-80, W/B off-ramp of the Cosgrave Intch "Exit 158", 150' E of the cross traffic rd.									
	135	125	125	285	125	115	115	145	285	275
27-0077	IR-80, W/B on-ramp of the Cosgrave Intch "Exit 158", 265' W of the cross traffic rd.									
	130	100	100	190	200	190	190	145	145	275
27-0078 HRLY 99	SR-400 (Unionville Rd), .2 mi N of the Unionville-Kyle Hot Springs Intch.									
	100	90	115	75	85	85	85	85	85	95
27-0087 HRLY 99	Reservation Rd, .2 mi E of Westfall Rd.									
										65
27-0088 HRLY 99	Westfall Rd, .1 mi S of Reservation Rd.									
										130

PERSHING COUNTY

TABLE 3 - ANNUAL AVERAGE DAILY TRAFFIC AT PORTABLE TRAFFIC COUNT STATIONS -

STATION	1990	1991	1992	1993	1994	1995	1996	1997	1998	1999
27-0095 HRLY 98	SR-397 (Westergard Rd), .1 mi W of Carpenter Rd.									
	70	60	50	65	50	65	75	75	90	70
27-0097 HRLY 00	SR-397 (S Meridian Rd), .1 mi S of Reservation Rd.									
	185	145	145	160	140	140	165	165	165	150
27-0098 HRLY 00	SR-397 (S Meridian Rd), .2 mi N of Reservation Rd.									
	305	265	255	290	225	280	300	300	300	270
27-0100 HRLY 99	Carpenter Rd, .1 mi S of Reservation Rd.									
										90
27-0102 HRLY 98	SR-397 (Amherst Av), 150' S of 9th St.									
	410	470	400	450	535	710	700	410	410	490
27-0103 HRLY 00	SR-398 (Central Av), .1 mi N of Main St, across from Pershing Co Library.									
	1575	1700	1640	1310	1280	1350	1400	1500	1500	1350
27-0104 HRLY 98	SR-398 (Central Av), .4 mi N of 16th St.									
	935	930	840	550	490	640	585	620	620	620
27-0105 HRLY 00	SR-854 (Western Av), 75' W of Elmhurst Av.									
	1710	1845	1810	1530	1725	2005	2020	2020	2020	1400
27-0106 HRLY 00	SR-854 (Western Av), 225' W of Jamestown Av.									
	645	665	590	515	505	570	575	575	575	830
27-0107 HRLY 00	SR-854 (NS section of Lone Mtn Rd), 250' N of Western Av, 2.7 mi W of SR-396 (Cornell Av).									
	120	115	120	100	80	125	125	95	95	100
27-0108 HRLY 00	SR-399 (Pitt Rd), .3 mi W of SR-854 (Lone Mtn Rd).									
	235	260	280	225	235	330	335	260	260	240
27-0109 HRLY 00	SR-399 (Pitt Rd), to Eagle Picher Mine.									
	160	170	170	160	150	220	220	140	140	205

PERSHING COUNTY

TABLE 3 - ANNUAL AVERAGE DAILY TRAFFIC AT PORTABLE TRAFFIC COUNT STATIONS -

STATION	1990	1991	1992	1993	1994	1995	1996	1997	1998	1999
27-0111 HRLY 00	SR-399 (Pitt Rd), .2 mi W of SR-398 (N Meridian Rd).									
	340	345	330	340	355	385	385	350	350	345
27-0112 HRLY 00	SR-398 (N Meridian Rd), .1 mi S of SR-399 (Pitt Rd).									
	540	535	500	400	370	530	530	490	490	480
27-0113 HRLY 00	SR-398 (N Meridian Rd), .1 mi S of the EW portion of SR-398 (Fairview Rd).									
	390	390	350	290	345	405	405	470	470	425
27-0114 HRLY 00	SR-398 (Fairview Rd), .9 mi W of Loorz Rd.									
	285	305	290	240	255	270	270	320	320	260
27-0115 HRLY 00	SR-398 (Fairview Rd), .2 mi E of Loorz Rd.									
	245	260	250	215	210	220	220	290	290	225
27-0119 HRLY 99	SR-397 (Amherst Av), under E/B lanes of IR-80.									
	585	670	500	535	505	655	600	600	600	430
27-0120 HRLY 99	IR-80, .9 mi E of the Humboldt Intch "Exit 138".									
	6395	6225	6680	6600	6625	6655	6920	6985	7245	7280
27-0122 HRLY 00	IR-80, E/B off-ramp of the W Locklock Intch "Exit 105", .1 mi E of IR-80.									
	450	630	790	710	720	575	560	730	730	635
27-0125 HRLY 00	Franklin St, 50' S of 14th St.									
										500
27-0126 HRLY 00	IR-80, W/B on-ramp of the W Lovelock Intch "Exit 105", .6 mi W of Cornell Av.									
	655	730	890	715	555	530	465	600	725	490
27-0127 HRLY 00	14th St, 100' E of Franklin St.									
										730
27-0129 HRLY 00	IR-80, W/B on-ramp of the Main St Intch "Exit 106", .2 mi W of the cross traffic rd.									
	135	175	210	190	180	320	375	360	270	445

PERSHING COUNTY

TABLE 3 - ANNUAL AVERAGE DAILY TRAFFIC AT PORTABLE TRAFFIC COUNT STATIONS -

STATION	1990	1991	1992	1993	1994	1995	1996	1997	1998	1999
27-0130 HRLY 00	IR-80, E/B off-ramp of the Main St Intch "Exit 106", .2 mi W of the cross traffic rd.									
	235	265	300	225	155	315	330	320	275	270
27-0131 HRLY 00	IR-80, E/B on-ramp of the Main St Intch "Exit 106", .25 mi E of the cross traffic rd.									
	215	225	260	265	250	395	340	330	375	490
27-0132 HRLY 00	IR-80, W/B off-ramp of the Main St Intch "Exit 106", .25 mi E of the cross traffic rd.									
	290	305	345	265	230	320	330	320	360	465
27-0136 HRLY 00	IR-80, .5 mi E of the bridge at the Main St Intch "Exit 106".									
	5105	4855	5475	5400	5635	5755	6285	5825	6085	6795
27-0137 HRLY 00	IR-80, E/B on-ramp of the E Lovelock Intch "Exit 107", .2 mi E of cross traffic rd.									
	475	745	725	750	695	515	470	665	640	440
27-0138 HRLY 00	IR-80, W/B off-ramp of the E Lovelock Intch "Exit 107", .1 mi W of W/B lanes of IR-80.									
	505	675	650	720	535	525	445	665	525	425
27-0139 HRLY 99	SR-856 (Airport Rd), .3 mi N of the W/B off-ramp of the E Lovelock Intch "Exit 107".									
	2000	2155	2000	2425	1790	2040	1850	2450	1940	1500
27-0141 HRLY 00	IR-80, .3 mi E of the E Lovelock Intch "Exit 107".									
	6085	6275	6850	6870	6865	6795	7200	7155	7250	7660
27-0142 HRLY 00	IR-80, 1.6 mi E of the Coal Canyon Intch "Exit 112".									
	6145	6205	6770	6690	6800	6710	6990	6830	7095	7375
27-0143 HRLY 99	IR-80, W/B on-ramp of the Coal Canyon Intch "Exit 112", .2 mi W of the cross traffic rd.									
	120	175	165	250	130	150	200	275	225	220
27-0144 HRLY 99	IR-80, E/B off-ramp of the Coal Canyon Intch "Exit 112", .1 mi W of the cross traffic rd.									
	130	185	185	240	165	180	255	300	250	265
27-0145 HRLY 99	IR-80, E/B on-ramp of the Coal Canyon Intch "Exit 112", .2 mi. E of the cross traffic rd.									
	160	150	145	150	120	135	135	135	165	100

PERSHING COUNTY

TABLE 3 - ANNUAL AVERAGE DAILY TRAFFIC AT PORTABLE TRAFFIC COUNT STATIONS -

STATION	1990	1991	1992	1993	1994	1995	1996	1997	1998	1999
27-0146 HRLY 99	IR-80, W/B off-ramp of the Coal Canyon Intch "Exit 112", 250' E of the cross traffic rd.									
	150	140	125	160	110	110	110	115	155	100
27-0147 HRLY 99	Coal Canyon Rd, 200' N of the W/B ramps of the Coal Canyon Intch "Exit 112".									
	420	435	425	460	330	380	380	350	350	290
27-0149 HRLY 00	IR-80, .5 mi W of the bridge at the Main St Intch "Exit 106".									
	4970	4765	5380	5285	5460	5710	6125	5845	5895	6540
27-0150 HRLY 98	SR-860 (Derby Field Rd), .1 mi S of Old US-40.									
	40	45	30	35	35	40	45	45	45	70
27-0151 HRLY 98	SR-860 (Derby Field Rd), .2 mi S of Westergard Rd.									
	15	30	15	20	20	20	25	25	15	15
27-0152 HRLY 98	SR-397 (Westergard Rd), .1 mi W of Westfall Rd.									
	65	55	50	60	55	55	60	60	90	60
27-0153 HRLY 98	SR-397 (Westergard Rd), .3 mi W of S Meridian Rd.									
	55	45	40	65	55	50	60	60	60	40
27-0154 HRLY 00	IR-80, 1 mi W of the Rye Patch Intch "Exit 129".									
	6065	5995	6560	6480	6580	6575	6855	6615	7045	7160
27-0155 HRLY 00	IR-80, .7 mi W of the Humboldt Intch "Exit 138".									
	6195	6145	6610	6530	6580	6570	6835	6785	7145	7160
27-0156 HRLY 99	IR-80, 2.2 mi E of the Imlay Intch "Exit 145".									
	6355	6295	6700	6620	6655	6675	6940	6995	7275	7270
27-0157	IR-80, btwn the Dun Glen Intch "Exit 149" & the Cosgrave Intch "Exit 158".									
	6485	6410	6775	6315	6820	6715	6875	6915	7340	7260
27-0158 HRLY 96	IR-80, .25 mi W of the cross traffic rd at the Dunn Glen Intch "Exit 151".									
	5720	5485	5725	5440	5980	6105	6065	6070	6505	6560

PERSHING COUNTY

TABLE 3 - ANNUAL AVERAGE DAILY TRAFFIC AT PORTABLE TRAFFIC COUNT STATIONS -

STATION	1990	1991	1992	1993	1994	1995	1996	1997	1998	1999
27-0159	IR-80, E/B off-ramp of the Dun Glen Intch "Exit 151", .25 mi W of the cross traffic rd.									
		110	130	200	190	190	190	180	180	220
27-0160	Loorz Rd, .2 mi N of SR-398 (Fairview Rd).									
HRLY 00				60	80	85	110	145	145	75
27-0161	Peterson Rd, .2 mi W of Carpenter Rd.									
HRLY 98				20	15	25	30	30	20	20
27-0162	Coal Canyon Rd, cross traffic rd, 200' S of E/B ramps of Coal Canyon Intch "Exit 112".									
HRLY 00								440	440	425
27-0164	Coal Canyon Rd, .1 mi S of Prison Rd.									
HRLY 99										70
2711309	IR-80, 1.6 km (.8 mi) W of the W Lovelock Intch "Exit 105" at mp (IR-80\PE-15.8).									
HRLY 00				6710	6735	6815	6950	7185	7350	7665