

256

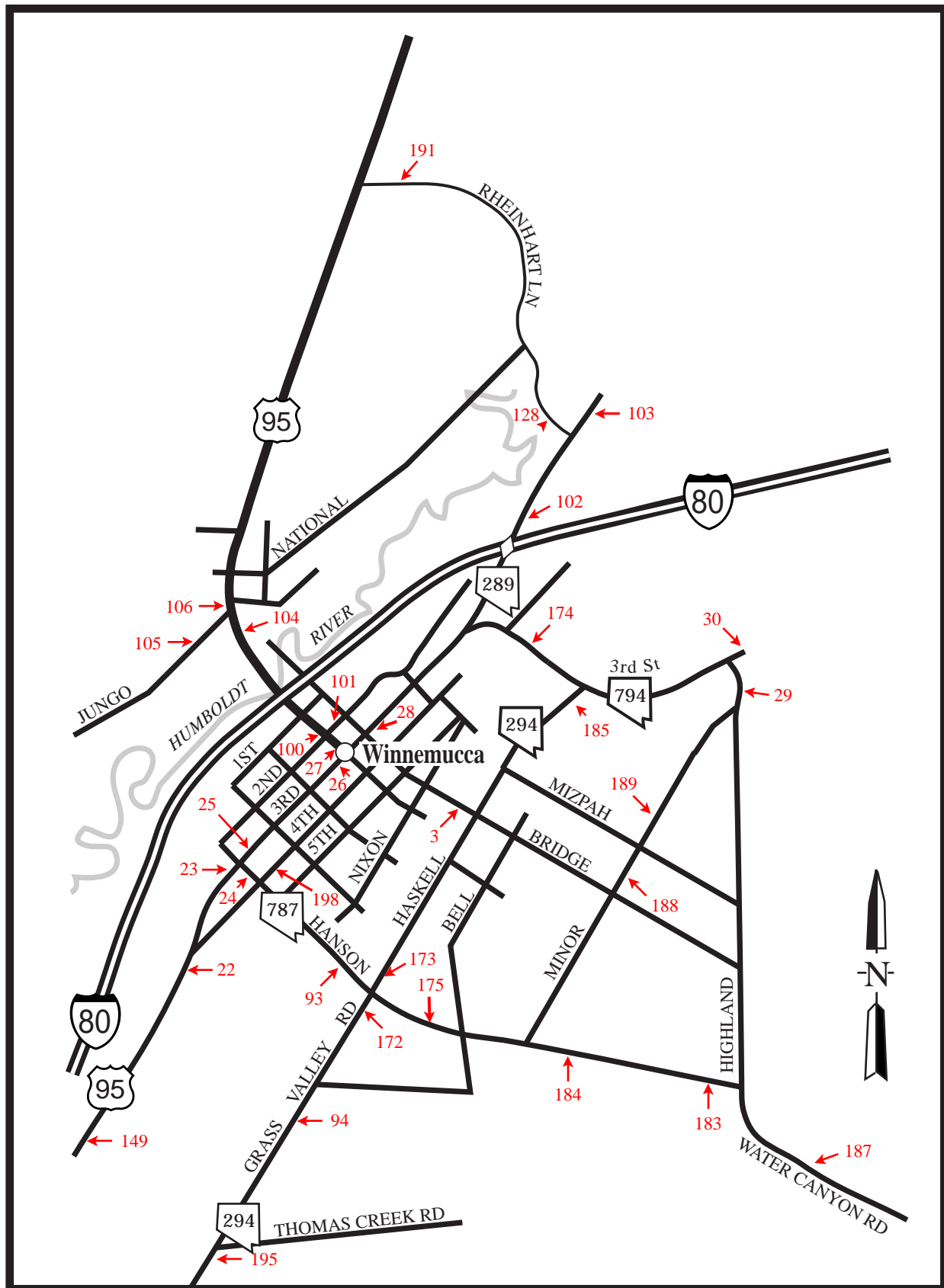

WINNEMUCCA AREA



257

WINNEMUCCA

ROSE CREEK 168

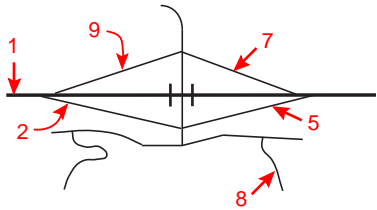

WEST WINNEMUCCA 173

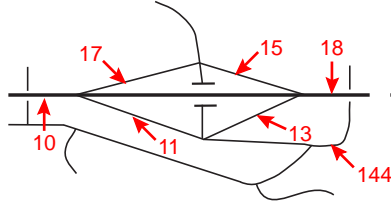

WINNEMUCCA BLVD WEST 176

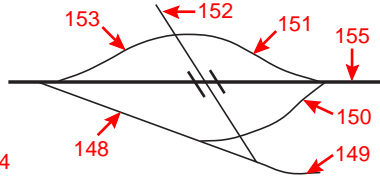

WINNEMUCCA BLVD EAST 178

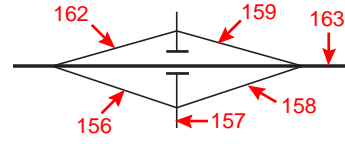

EAST WINNEMUCCA 180

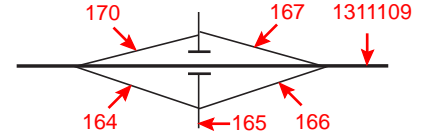

BUTTON POINT 187

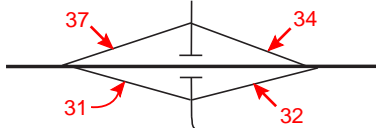

GOLCONDA 194

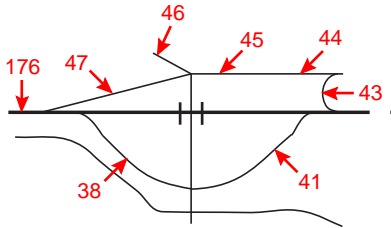

GOLCONDA SUMMIT 200

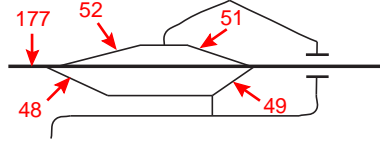

IRON POINT 203

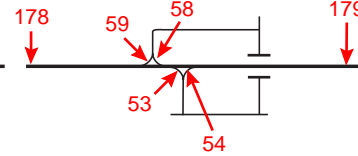

PUMPERNICKEL VALLEY 205

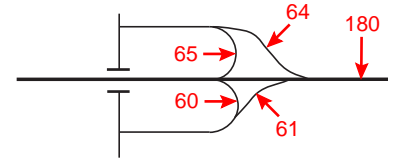

STONEHOUSE 212

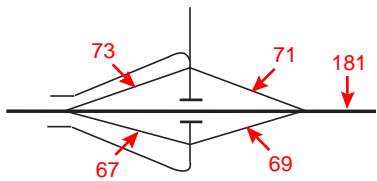

VALMY 216

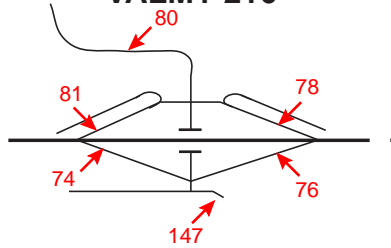

MOTE 222

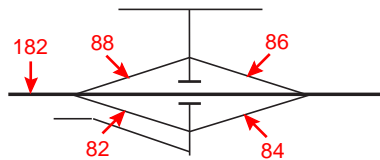

HUMBOLDT COUNTY

TABLE 3 - ANNUAL AVERAGE DAILY TRAFFIC AT PORTABLE TRAFFIC COUNT STATIONS -

STATION	1990	1991	1992	1993	1994	1995	1996	1997	1998	1999
13-0001 HRLY 99	IR-80, .2 mi W of the E/B off-ramp of the Rose Creek Intch "Exit 168".									
	6495	6460	6825	6505	6765	6525	6825	6910	7530	7270
13-0002	IR-80, E/B off-ramp of the Rose Creek Intch "Exit 168", 250' W of the cross traffic rd.									
	90	115	120	110	120	115	115	105	180	170
13-0003 HRLY 98	Bridge St, 70' E of Railroad St & 55' W of RxR Tracks.									
								6250	7250	7750
13-0005	IR-80, E/B on-ramp of the Rose Creek Intch "Exit 168", 275' E of the cross traffic rd.									
	80	95	85	80	90	90	90	110	95	80
13-0007	IR-80, W/B off-ramp of the Rose Creek Intch "Exit 168", 200' E of the cross traffic rd.									
	80	80	85	80	90	95	95	100	40	120
13-0008 HRLY 98	Hershell Rd, .3 mi S of SR-289 (Winnemucca Bl) at RxR Crossing.									
								295	340	340
13-0009	IR-80, W/B on-ramp of the Rose Creek Intch "Exit 168", 100' W of the cross traffic rd.									
	90	100	120	110	110	110	110	105	200	160
13-0010 HRLY 98	IR-80, 2.1 mi W of the W Winnemucca Intch "Exit 173".									
	6475	6420	6755	6445	6715	6485	6785	6910	7285	7140
13-0011 HRLY 98	IR-80, E/B off-ramp of the W Winnemucca Intch "Exit 173" 150' E of IR-80.									
	525	350	375	335	190	145	205	135	290	130
13-0013 HRLY 98	IR-80, E/B on-ramp of the W Winnemucca Intch "Exit 173", .2 mi E of the cross traffic rd.									
	625	355	220	85	170	240	170	225	195	150
13-0015 HRLY 98	IR-80, W/B off-ramp of the W Winnemucca Intch "Exit 173", 100' W of IR-80.									
	560	330	360	180	130	240	160	220	170	150
13-0017 HRLY 98	IR-80, W/B on-ramp of the W Winnemucca Intch "Exit 173", .1 mi W of the cross traffic rd.									
	485	295	280	70	60	45	60	60	100	60

HUMBOLDT COUNTY

TABLE 3 - ANNUAL AVERAGE DAILY TRAFFIC AT PORTABLE TRAFFIC COUNT STATIONS -

STATION	1990	1991	1992	1993	1994	1995	1996	1997	1998	1999
13-0018 HRLY 99	IR-80, 1.2 mi W of the W Winnemucca Intch "Exit 173".									
	6650	6460	6680	6105	6765	6775	6850	7160	7260	7250
13-0020 HRLY 98	Airport Rd, .4 mi E of SR-289, Frontage Rd.									
				590	795	910	985	1150	1000	940
13-0022 HRLY 98	US-95 (Winnemucca Bl), 200' E of Potato Rd.									
	9135	9745	9200	8900	9155	11300	11000	11200	11200	9900
13-0023 HRLY 99	US-95 (Winnemucca Bl), 100' S of SR-294 (Hanson St).									
	11100	10400	10170	9900	11360	12085	12600	13100	12900	11400
13-0024 HRLY 98	SR-787 (Hanson St), 226' E of US-95 (Winnemucca Bl).									
	3470	4270	4375	4500	4720	4790	5200	5400	5150	5100
13-0025 HRLY 99	US-95 (Winnemucca Bl), 100' N of SR-294 (Hanson St).									
	12600	12950	12200	11700	14200	13800	13600	14400	13700	12000
13-0026 HRLY 99	US-95 (Winnemucca Bl), 150' S of US-95 (Melarkey St).									
	10800	11550	11660	11200	13290	12300	12000	12700	12100	12600
13-0027 HRLY 98	US-95 (Melarkey St), 200' N of US-95 (Winnemucca Bl).									
	6500	6110	6020	5900	5960	6690	6200	7000	7600	6550
13-0028 HRLY 99	SR-289 (Winnemucca Bl), 15' E of Bridge St.									
	7460	8420	8000	7700	9140	8140	9200	9400	8600	8200
13-0029	Highland Dr, .1 mi S of Old US-40.									
										2600
13-0030 HRLY 98	SR-794 (3rd St), .25 mi E of Highland Dr.									
	2745	2870	2725	2600	3285	3035	4050	4000	3300	3150
13-0031	IR-80, E/B off-ramp of the Button Point Intch "Exit 187", 100' W of the cross traffic rd.									
	140	160	125	165	190	175	175	130	205	190

HUMBOLDT COUNTY

TABLE 3 - ANNUAL AVERAGE DAILY TRAFFIC AT PORTABLE TRAFFIC COUNT STATIONS -

STATION	1990	1991	1992	1993	1994	1995	1996	1997	1998	1999
13-0032	IR-80, E/B on-ramp of the Button Point Intch "Exit 187", .1 mi E of the cross traffic rd.									
	120	130	105	145	170	160	165	130	335	160
13-0034	IR-80, W/B off-ramp of the Button Point Intch "Exit 187", .25 mi E of the cross traffic rd.									
	195	215	180	240	280	215	215	170	240	170
13-0035	Frontage Rd to Rest Area, 100' E of the cross traffic rd of the Button Point Intch "Exit 187".									
HRLY 99							500	500	750	710
13-0037	IR-80, W/B on-ramp of the Button Point Intch "Exit 187", .2 mi W of the cross traffic rd.									
	215	245	200	260	305	215	215	195	280	200
13-0038	IR-80, E/B off-ramp of the Golconda Intch "Exit 194", .1 mi W of the cross traffic rd.									
	560	565	545	565	560	605	670	670	570	610
13-0040	Sibbald Av, in Golconda 80' S of Stanford St & 40' N of RxR tracks.									
HRLY 99								70	70	70
13-0041	IR-80, E/B on-ramp of the Golconda Intch "Exit 194", .2 mi E of the cross traffic rd.									
	160	160	140	140	110	140	155	155	235	270
13-0043	IR-80, W/B off-ramp of the Golconda Intch "Exit 194", 225' S of SR-789.									
	200	200	190	200	150	180	205	205	230	260
13-0044	SR-789 (Getchell Mine Rd), 177' W of the W/B off-ramp of the Golconda Intch "Exit 194".									
	1045	1090	960	1045	1100	1250	1500	1800	1800	1550
13-0045	SR-789 (Getchell Mine Rd), 340' E of Morrison Av.									
HRLY 99	1300	1200	1150	1270	1280	1440	1700	2200	2150	1850
13-0046	Morrison Av, 200' N of SR-789 (Getchell Mine Rd).									
HRLY 98	295	295	285	370	420	335	650	650	640	550
13-0047	IR-80, W/B on-ramp of the Golconda Intch "Exit 194", .3 mi W of the cross traffic rd.									
	600	605	595	625	580	645	680	680	580	680

HUMBOLDT COUNTY

TABLE 3 - ANNUAL AVERAGE DAILY TRAFFIC AT PORTABLE TRAFFIC COUNT STATIONS -

STATION	1990	1991	1992	1993	1994	1995	1996	1997	1998	1999
13-0048 HRLY 99	IR-80, E/B off-ramp of the Golconda Summit Intch "Exit 200", 300' E of E/B lanes.									
	350	350	350	350	350	330	350	350	505	110
13-0049	IR-80, E/B on-ramp of the Golconda Summit Intch "Exit 200", 395' E of cross traffic rd.									
	350	350	350	350	350	350	325	325	225	110
13-0051	IR-80, W/B off-ramp of the Golconda Summit Intch "Exit 200", 370' E of cross traffic rd.									
	320	320	320	320	320	310	345	345	215	80
13-0052	IR-80, W/B on-ramp of the Golconda Summit Intch "Exit 200", 430' W of the cross traffic rd.									
	320	320	320	320	320	350	330	330	460	110
13-0053 HRLY 99	IR-80, E/B off-ramp of the Iron Point Intch "Exit 203", 180' S of the E/B lanes.									
	10	10	10	10	10	10	10	10	10	10
13-0054 HRLY 99	IR-80, E/B on-ramp of the Iron Point Intch "Exit 203", 180' S of the E/B off-ramp.									
	10	10	10	10	10	10	10	5	5	10
13-0058 HRLY 97	IR-80, W/B off-ramp of the Iron Point Intch "Exit 203", 170' N of the W/B lanes.									
	10	10	10	10	10	10	10	15	15	10
13-0059 HRLY 99	IR-80, W/B on-ramp of the Iron Point Intch "Exit 203", 185' N of the W/B lanes.									
	10	10	10	10	10	15	15	10	20	10
13-0060 HRLY 98	IR-80, E/B off-ramp of the Pumpernickel Intch "Exit 205", 577' E of the cross traffic rd.									
	10	20	20	20	20	20	20	20	20	10
13-0061 HRLY 98	IR-80, E/B on-ramp of the Pumpernickel Intch "Exit 205", 580' E of the cross traffic rd.									
	10	20	20	20	20	20	20	20	5	10
13-0064 HRLY 98	IR-80, W/B off-ramp of the Pumpernickel Intch "Exit 205", 570' of the cross traffic rd.									
	20	20	20	20	20	20	20	20	10	20
13-0065 HRLY 98	IR-80, W/B on-ramp of the Pumpernickel Intch "Exit 205", 570' E of the cross traffic rd.									
	20	20	20	20	20	30	30	30	25	20

HUMBOLDT COUNTY

TABLE 3 - ANNUAL AVERAGE DAILY TRAFFIC AT PORTABLE TRAFFIC COUNT STATIONS -

STATION	1990	1991	1992	1993	1994	1995	1996	1997	1998	1999
13-0067 HRLY 98	IR-80, E/B off-ramp of the Stonehouse Intch "Exit 212", 278' W of the cross traffic rd.									
	100	135	110	215	240	240	240	280	220	210
13-0069 HRLY 98	IR-80, E/B on-ramp of the Stonehouse Intch "Exit 212", 111' E of the cross traffic rd.									
	65	95	90	185	190	140	140	140	150	330
13-0071 HRLY 98	IR-80, W/B off-ramp of the Stonehouse Intch "Exit 212", 205' E of the cross traffic rd.									
	70	100	85	175	190	155	155	155	200	330
13-0073 HRLY 98	IR-80, W/B on-ramp of the Stonehouse Intch "Exit 212", 106' W of the cross traffic rd.									
	105	140	105	205	245	240	240	280	230	210
13-0074 HRLY 00	IR-80, E/B off-ramp of the Valmy Intch "Exit 216", 100' W of the cross traffic rd.									
	210	285	270	255	280	250	320	300	320	500
13-0076 HRLY 00	IR-80, E/B on-ramp of the Valmy Intch "Exit 216", 100' E of the cross traffic rd.									
	245	300	295	270	335	260	320	280	260	530
13-0078 HRLY 00	IR-80, W/B off-ramp of the Valmy Intch "Exit 216", .1 mi E of the cross traffic rd.									
	265	315	340	250	275	245	320	260	240	500
13-0080 HRLY 00	Frontage Rd to Ranches N, Valmy Intch "Exit 216", .8 mi NW of the W/B on-ramp.									
										10
13-0081 HRLY 00	IR-80, W/B on-ramp of the Valmy Intch "Exit 216", 100' W of the frontage rd .									
	230	300	315	235	230	250	330	320	320	500
13-0082	IR-80, E/B off-ramp of the Mote Intch "Exit 222", .2 mi W of the cross traffic rd.									
	20	20	20	20	290	290	35	35	65	30
13-0084	IR-80, E/B on-ramp of the Mote Intch "Exit 222", .2 mi E of the cross traffic rd.									
	30	30	30	20	320	320	35	35	35	50
13-0086 HRLY 96	IR-80, W/B off-ramp of the Mote Intch "Exit 222", .2 mi E of the cross traffic rd.									
	30	30	30	20	290	290	30	30	30	50

HUMBOLDT COUNTY

TABLE 3 - ANNUAL AVERAGE DAILY TRAFFIC AT PORTABLE TRAFFIC COUNT STATIONS -

STATION	1990	1991	1992	1993	1994	1995	1996	1997	1998	1999
13-0088 HRLY 96	IR-80, W/B on-ramp of the Mote Intch "Exit 222", .2 mi W of the cross traffic rd.									
	20	20	20	20	70	120	25	25	45	40
13-0089 HRLY 99	SR-789 (Getchell Mine Rd), .5 mi S of the RxR grade crossing at Preble.									
	830	750	965	905	780	915	1100	1600	1600	870
13-0093 HRLY 98	SR-787 (Hanson St), 200' E of 6th St.									
	8200	9335	10100	10900	10860	11900	12100	13600	13900	12900
13-0094 HRLY 99	SR-294 (Grass Valley Rd), 100' S of Windy Wy.									
	6050	5760	6680	7400	6700	7340	8200	10000	10200	9200
13-0095 HRLY 98	SR-294 (Grass Valley Rd), .7 mi S of E Valley Wy.									
	4995	5185	5620	6200	6150	6735	6900	8500	8700	8000
13-0096 HRLY 99	W Commander Dr, 100' W of SR-294 (Grass Valley Rd).									
				770	975	1115	1000	1200	800	690
13-0097 HRLY 98	SR-294 (Grass Valley Rd), S Grass Valley Rd to Leach Hot Springs, .1 mi S of W Commander Dr.									
					1930	1930	2400	2550	3000	2750
13-0100 HRLY 98	US-95 (Melarkey St), 225' N of 2nd St.									
	6190	5940	5995	6000	6480	6660	7100	7400	8000	6900
13-0101 HRLY 98	2nd St, 80' W of Bridge St.									
	2015	2030	1920	1700	1770	2240	1950	1750	1350	1500
13-0102 HRLY 99	Weso Rd, .4 mi N of W/B lanes of IR-80.									
	1025	1125	1135	1135	1375	1465	1900	1950	1200	2250
13-0103 HRLY 99	Rd to Weso, 1.9 mi N of See Rd.									
	140	135	140	140	190	200	260	270	170	160
13-0104 HRLY 99	US-95 (Melarkey St), .25 mi S of Jungo Rd, btwn EB & WB lanes of IR-80.									
	6420	5750	5535	5900	6375	6675	7100	7700	7700	6650

HUMBOLDT COUNTY

TABLE 3 - ANNUAL AVERAGE DAILY TRAFFIC AT PORTABLE TRAFFIC COUNT STATIONS -

STATION	1990	1991	1992	1993	1994	1995	1996	1997	1998	1999
13-0105	Jungo Rd, .8 mi W of US-95 (Melarkey St).									
										870
13-0106	US-95 (Melarkey St), 341' N of the County Rd to Jungo.									
HRLY 99	3560	3970	3750	3500	4115	3710	3500	4400	4600	5750
13-0107	US-95, 1.1 mi N of the County Rd to Jungo.									
HRLY 99	2180	2185	2595	2500	2815	2765	2650	3200	3650	3100
13-0108	US-95, .1 mi S of SR-290 (Paradise Valley Rd).									
HRLY 99	1835	1750	2205	2200	2230	1880	2200	1900	1700	1650
13-0109	SR-290 (Paradise Valley Rd), .2 mi E of US-95.									
HRLY 99	230	250	280	280	250	290	310	330	330	360
13-0110	US-95, .2 mi S of SR-140.									
HRLY 99	1625	1650	1700	1685	1700	1700	1400	1650	1650	1750
13-0111	SR-293 (Kings River Valley Rd), .1 mi W of US-95 at Orovada.									
HRLY 98	290	385	475	440	360	430	430	430	390	460
13-0114	US-95, .7 mi S of Cordero Mine Rd in McDermit.									
HRLY 98	1670	1550	1705	1585	1550	1565	1450	1650	1600	1700
13-0115	US-95, 100' S of the NV/OR State Line.									
HRLY 98	1365	1295	1420	1320	1465	1540	1350	1450	1650	1750
13-0116	Cordero Mine Rd, to the Cordero Mine, .25 mi W of US-95 in McDermit.									
	110	90	90	105	75	110	110	70	70	100
13-0117	Cordero Mine Rd, to the Cordero Mine at the bridge over McDermit Creek.									
	50	30	30	40	20	25	25	15	15	20
13-0118	SR-293 (Kings River Valley Rd), 4 mi W of US-95 at Orovada.									
HRLY 98	95	105	175	140	130	100	110	110	120	120

HUMBOLDT COUNTY

TABLE 3 - ANNUAL AVERAGE DAILY TRAFFIC AT PORTABLE TRAFFIC COUNT STATIONS -

STATION	1990	1991	1992	1993	1994	1995	1996	1997	1998	1999
13-0119 HRLY 98	SR-293 (Kings River Valley Rd), 9 mi W & .25 mi N of County Rd to Riverside Ranch.									
	70	80	140	140	130	55	75	75	90	80
13-0120 HRLY 98	SR-293 (Kings River Valley Rd), .45 mi E of its W terminus of County Rd in Kings River Valley.									
	60	65	100	100	90	30	30	30	100	100
13-0121 HRLY 98	SR-140 (Denio-Adel Oregon Rd), 40 mi W of US-95.									
	230	205	205	195	245	270	270	270	250	290
13-0122 HRLY 98	SR-292 (Denio Rd), 2.75 mi S of the NV/OR Stateline & .2 mi N of SR-140.									
	190	140	185	170	200	270	270	270	120	150
13-0123 HRLY 98	SR-140 (Denio-Adel Oregon Rd), 2.5 mi W of SR-292 (Denio Rd).									
	220	250	190	165	280	335	335	335	170	240
13-0124	SR-140 (Denio-Adel Oregon Rd), .7 mi E of the County Rd to Sheldon Antelope Range.									
	150	170	170	145	170	230	190	190	100	140
13-0128 HRLY 99	SR-795 (Reinhart Rd), 359' N of SR-289 Weso Rd & 174' N of the RxR Tracks.									
								875	540	1080
13-0129	Shelton Ln, .1 mi E of SR-290.									
										60
13-0131	SR-290 (Paradise Valley Rd), .6 mi S of SR-791 in Paradise Valley.									
	170	195	245	215	220	220	190	200	200	290
13-0132	Paradise Valley Rd Spur, .25 mi E of SR-290.									
	105	85	140	130	130	160	170	180	180	170
13-0133	Paradise Valley Rd Spur, .2 mi W of the E end of pavement, & 2.7 mi E of SR-290.									
	70	70	90	85	90	120	125	130	130	120
13-0134	County Rd in Paradise Valley, .7 mi NE of the present oiled rd & 3.6 mi E of SR-290.									
										120

HUMBOLDT COUNTY

TABLE 3 - ANNUAL AVERAGE DAILY TRAFFIC AT PORTABLE TRAFFIC COUNT STATIONS -

STATION	1990	1991	1992	1993	1994	1995	1996	1997	1998	1999
13-0135	Paradise Valley Rd, .2 mi N of Old SR-791 E.									
	60	70	85	50	50	45	45	50	50	75
13-0139	Desert Gem Rd, .2 mi S of Jungo Rd, 130' N of RxR, 2.95 mi W of Melarkey St in Winnemucca.									
								30	30	30
13-0144	Old US-40, .2 mi E of Airport Rd.									
HRLY 98	1215	1270	1250	1250	1230	1250	1250	1300	1350	1400
13-0147	Road to Valmy Rest Area, 232' E of County Rd to Marigold Mine.									
HRLY 00								165	550	560
13-0148	IR-80, E/B off-ramp of the Winnemucca Bl W Intch "Exit 176", .1 mi E of IR-80.									
HRLY 96	1530	1645	1715	1850	1735	1685	1660	1745	1950	1760
13-0149	Winnemucca Bl, 350' W of Potato Rd.									
HRLY 99	6860	7620	7580	6955	6300	7820	7220	7100	7800	6900
13-0150	IR-80, E/B on-ramp of the Winnemucca Bl W Intch "Exit 176", .2 mi E of SR-289 .									
HRLY 96	370	495	690	885	730	745	680	920	980	730
13-0151	IR-80, W/B off-ramp of the Winnemucca Bl W Intch "Exit 176", 396' W of IR-80.									
HRLY 96	190	395	530	730	790	680	710	850	900	700
13-0152	W Winnemucca Bl, .5 mi N of the W/B on-ramp of the W Winnemucca Intch "Exit 176".									
HRLY 98	1770	1950	2115	1885	2500	2625	2000	2100	2000	1870
13-0153	IR-80, W/B on-ramp of the Winnemucca Bl W Intch "Exit 176", .2 mi W of W Winnemucca Bl.									
HRLY 96	1550	1825	1955	1920	1955	1770	1875	1920	2165	1760
13-0155	IR-80, .7 mi E of the Winnemucca Bl W Intch "Exit 176".									
HRLY 98	4130	3880	4230	3950	4595	4745	4690	5265	5025	5160
13-0156	IR-80, E/B off-ramp of the Winnemucca E Intch "Exit 178", .2 mi E of end of cement.									
HRLY 98	240	310	290	230	315	290	285	365	265	310

HUMBOLDT COUNTY

TABLE 3 - ANNUAL AVERAGE DAILY TRAFFIC AT PORTABLE TRAFFIC COUNT STATIONS -

STATION	1990	1991	1992	1993	1994	1995	1996	1997	1998	1999
13-0157 HRLY 98	SR-289 (Winnemucca Bl), 150' S of the Winnemucca E Intch "Exit 178".									
	4170	4270	3830	3675	3960	4040	4550	4900	4000	4600
13-0158 HRLY 98	IR-80, E/B on-ramp of the Winnemucca E Intch "Exit 178", .25 mi E of SR-289.									
	1010	1195	1085	1165	1110	1015	1175	1160	1050	1040
13-0159 HRLY 98	IR-80, W/B off-ramp of the Winnemucca E Intch "Exit 178", .1 mi W of the RxB overpass.									
	970	1145	1000	995	860	900	1090	1090	1160	1040
13-0162 HRLY 98	IR-80, W/B on-ramp of the Winnemucca E Intch "Exit 178", .2 mi W of SR-289.									
	280	315	320	215	240	290	300	350	250	300
13-0163 HRLY 99	IR-80, .4 mi E of the E/B on-ramp at Winnemucca Downtown Intch "Exit 178".									
	5590	5595	5705	5665	5940	6080	6370	6800	6720	6630
13-0164 HRLY 96	IR-80, E/B off-ramp of the E Winnemucca Intch "Exit 180", .2 mi E of IR-80.									
	130	160	125	115	175	145	140	250	260	180
13-0165 HRLY 99	SR-794 (3rd St), E Winnemucca Intch "Exit 180", .2 mi S of the E/B ramps.									
	1275	1395	1300	1310	1530	1390	1600	1700	1500	1700
13-0166 HRLY 98	IR-80, E/B on-ramp of the E Winnemucca Intch "Exit 180", .1 mi E of the cross traffic rd.									
	375	435	360	420	355	485	500	540	515	480
13-0167 HRLY 98	IR-80, W/B off-ramp of the E Winnemucca Intch "Exit 180", .25 E of the W/B lanes of IR-80.									
	730	790	670	660	675	695	720	625	710	610
13-0170 HRLY 98	IR-80, W/B on-ramp of the E Winnemucca Intch "Exit 180", .2 mi W of the cross traffic rd.									
	180	210	155	135	215	170	160	205	170	120
13-0172 HRLY 98	SR-294 (Grass Valley Rd), .2 mi S of SR-787 (Hanson St).									
	7300	7930	7745	9500	9700	10600	11100	13350	13500	12200
13-0173 HRLY 98	SR-294 (Haskell St), .1 mi N of Hanson St.									
	4170	4620	5020	5300	5375	5320	6300	6900	6250	6600

HUMBOLDT COUNTY

TABLE 3 - ANNUAL AVERAGE DAILY TRAFFIC AT PORTABLE TRAFFIC COUNT STATIONS -

STATION	1990	1991	1992	1993	1994	1995	1996	1997	1998	1999
13-0174 HRLY 98	SR-794 (3rd St), .1 mi W of Haskell St.									
	3945	4220	4020	4200	5090	4615	5500	6000	5050	4850
13-0175 HRLY 98	Hanson St, 100' W of Weso St in Winnemucca.									
	4135	4840	4745	6990	6780	7090	7300	8000	8600	7800
13-0176 HRLY 98	IR-80, btwn the Button Point Intch "Exit 187" & the Golconda Intch "Exit 194".									
	6345	6390	6415	6455	6605	6930	7275	7530	7605	7360
13-0177 HRLY 98	IR-80, .3 mi E of W/B off-ramp at Golconda Intch "Exit 194".									
	5545	5580	5605	5605	5725	6000	6285	6540	6920	6600
13-0178	IR-80, btwn the Golconda Summit Intch "Exit 200" & the Iron Point Intch "Exit 203".									
	5545	5580	5605	5605	5725	6000	6275	6530	6910	6570
13-0179	IR-80, btwn the Iron Point Intch "Exit 203" & the Pumpernickel Valley Intch "Exit 205".									
	5545	5580	5605	5605	5725	5975	6270	6520	6395	6570
13-0180	IR-80, btwn the Pumpernickel Intch "Exit 205" & the Stonehouse Intch "Exit 212".									
	5545	5580	5605	5605	5725	5965	6260	6510	6355	6570
13-0181	IR-80, btwn the Stonehouse Intch "Exit 212" & the Valmy Intch "Exit 216".									
	5475	5500	5565	5545	5620	5780	6075	6245	6225	6810
13-0182 HRLY 00	IR-80, 2.8 mi E of the Valmy Intch "Exit 216".									
	5545	5530	5615	5575	5720	5785	6065	6165	6115	6840
13-0183 HRLY 98	Hanson St, .2 mi E of Mc Arther Av.									
	1105	1315	1510	1800	1920	1880	2500	2900	3100	3250
13-0184 HRLY 99	Hanson St, 200' W of Mc Arther Av.									
	900	2770	2715	3300	3520	3500	3700	4300	4600	4500
13-0185 HRLY 99	Haskell St, 250' S of SR-794 (Winnemucca Bl E).									
			2940	2800	3200	3170	3700	4200	3600	4300

HUMBOLDT COUNTY

TABLE 3 - ANNUAL AVERAGE DAILY TRAFFIC AT PORTABLE TRAFFIC COUNT STATIONS -

STATION	1990	1991	1992	1993	1994	1995	1996	1997	1998	1999
13-0186 HRLY 99	US-95, 3.1 mi S of the SR-290 to Paradise Valley .									
	2000	1770	2095	2075	2100	1800	2100	2600	2300	2150
13-0187 HRLY 99	Water Canyon Rd, 1.3 mi SE of Highland Dr.									
				70	60	105	105	120	130	130
13-0188 HRLY 98	Minor St, 100' N of Bridge St.									
				640	690	680	750	875	780	850
13-0189 HRLY 98	Minor St, 200' S of Ballard Ln.									
				560	620	630	700	980	675	700
13-0190	Valley Rd, .4 mi N of SR-140 (Denio-Adel Oregon Rd).									
				35	35	30	40	40	40	30
13-0191 HRLY 99	SR-795 (Reinhart Rd), 625' E of US-95.									
										1050
13-0193 HRLY 99	SR-140 (Denio-Adel Oregon Rd), 245' W of US-95 (Old Denio ATR).									
				340	350	370	520	310	310	330
13-0194 HRLY 99	US-95, 260' N of SR-140 (Old Orovada ATR).									
				1385	1360	1350	1300	1350	1400	1450
13-0195 HRLY 99	SR-294 (Grass Valley Rd), .2 mi S of Thomas Canyon Rd.									
										3350
13-0196 HRLY 98	SR-294 (Grass Valley Rd), .15 mi N of HU-PE Co Line.									
									1800	1700
13-0197	South Road (McDermitt), .1 mi E of US-95.									
										250
13-0198 HRLY 99	4th St, 222' N of Hanson St.									
										3200

HUMBOLDT COUNTY

TABLE 3 - ANNUAL AVERAGE DAILY TRAFFIC AT PORTABLE TRAFFIC COUNT STATIONS -

STATION	1990	1991	1992	1993	1994	1995	1996	1997	1998	1999
13-3073 HRLY 99	Jones Ln, .6 mi S of Jungo Rd, W of Winnemucca at the RxR tracks.									60
13-3074 HRLY 99	Desert Gem Rd, .1 mi S of Jungo Rd, W of Winnemucca at the RxR tracks.									40
13-3075 HRLY 99	Eden Valley Rd, 1.1 mi N of Morrison Ln & .2 mi S of RxR tracks, N of Golconda.									430
1311109 HRLY 00	6385	6450	6455	6495	6650	6945	7290	7555	7515	7420
1321209 HRLY 00	US-95, .3 km (.2 mi) N of SR-293 (Kings River Valley Rd), N of Orovada.									1395
			1290	1300	1295	1240	1270	1305		