

IDAHO

*07

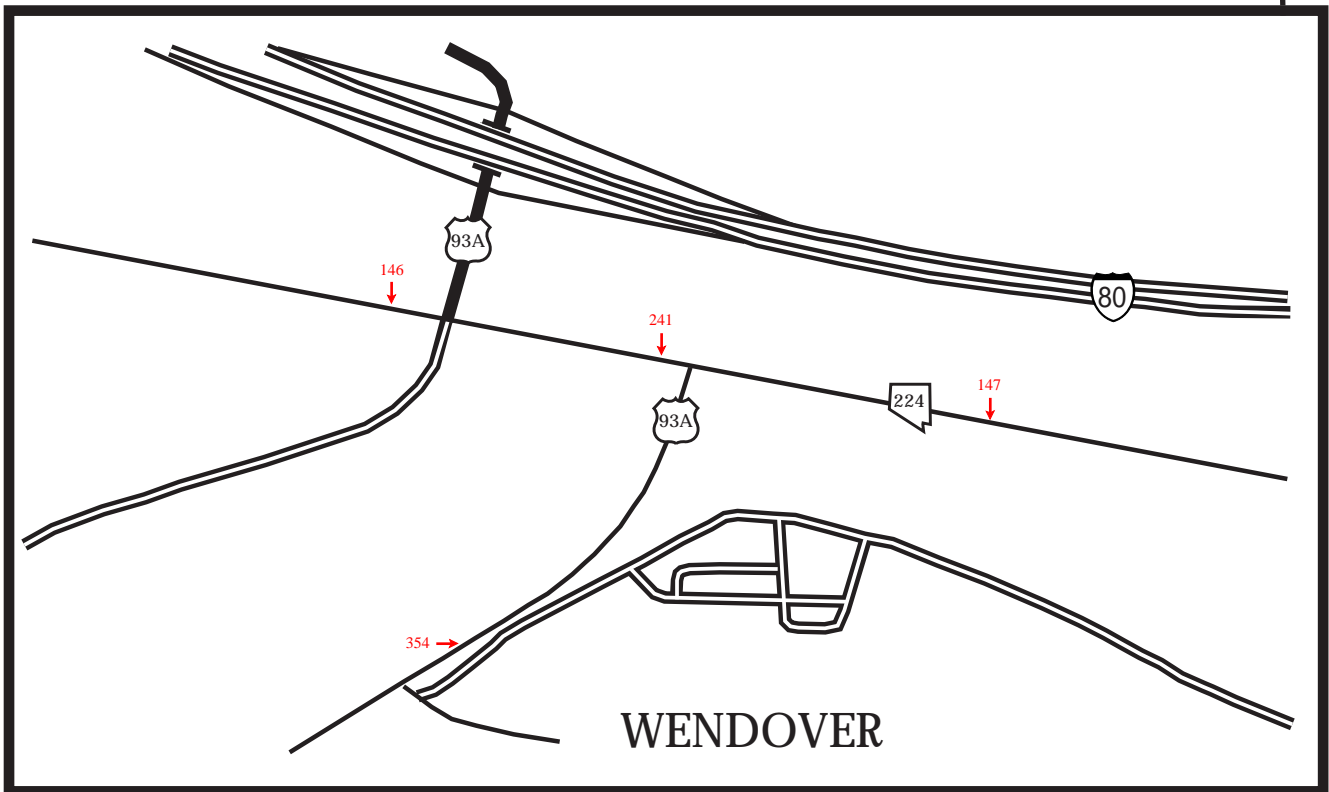

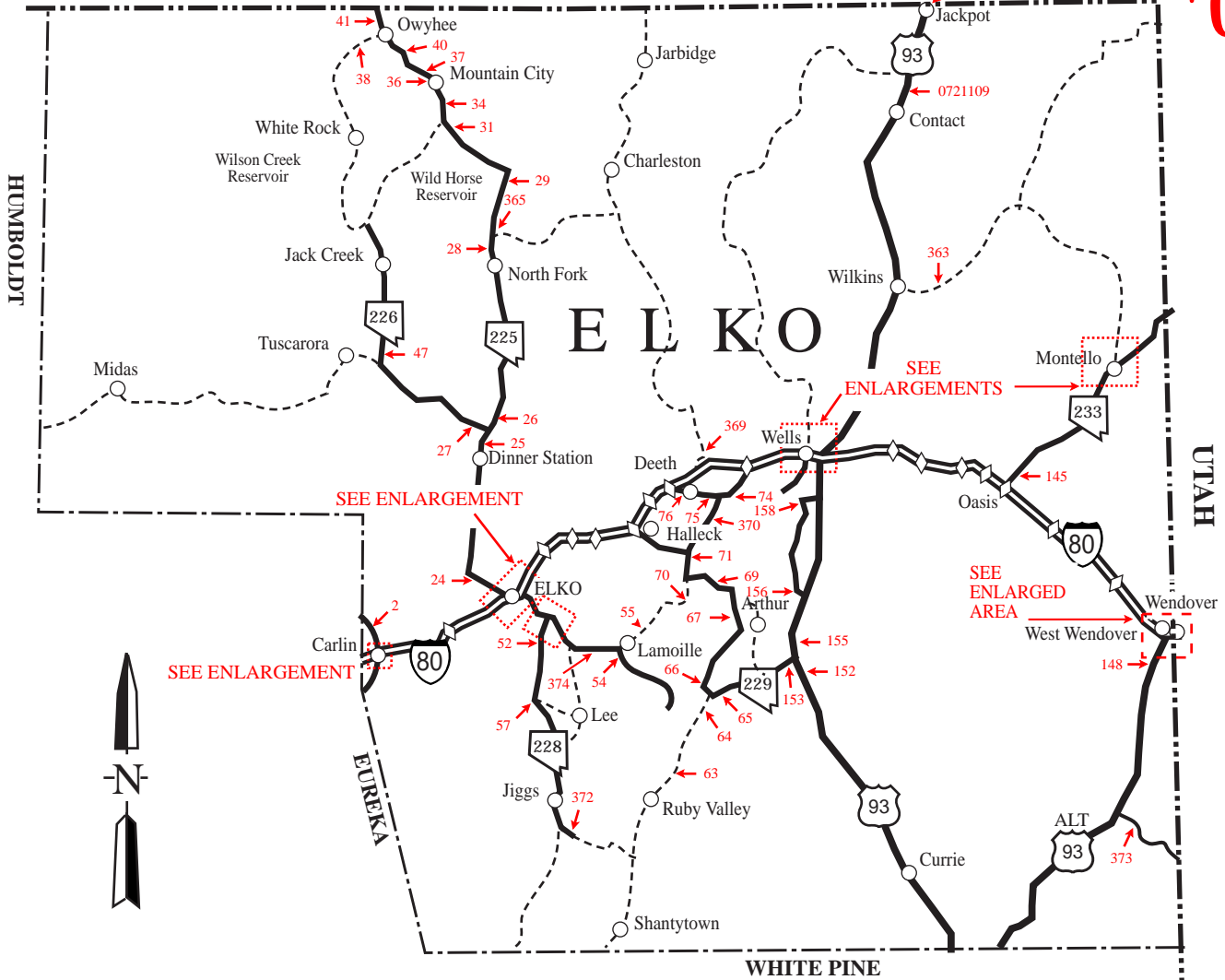

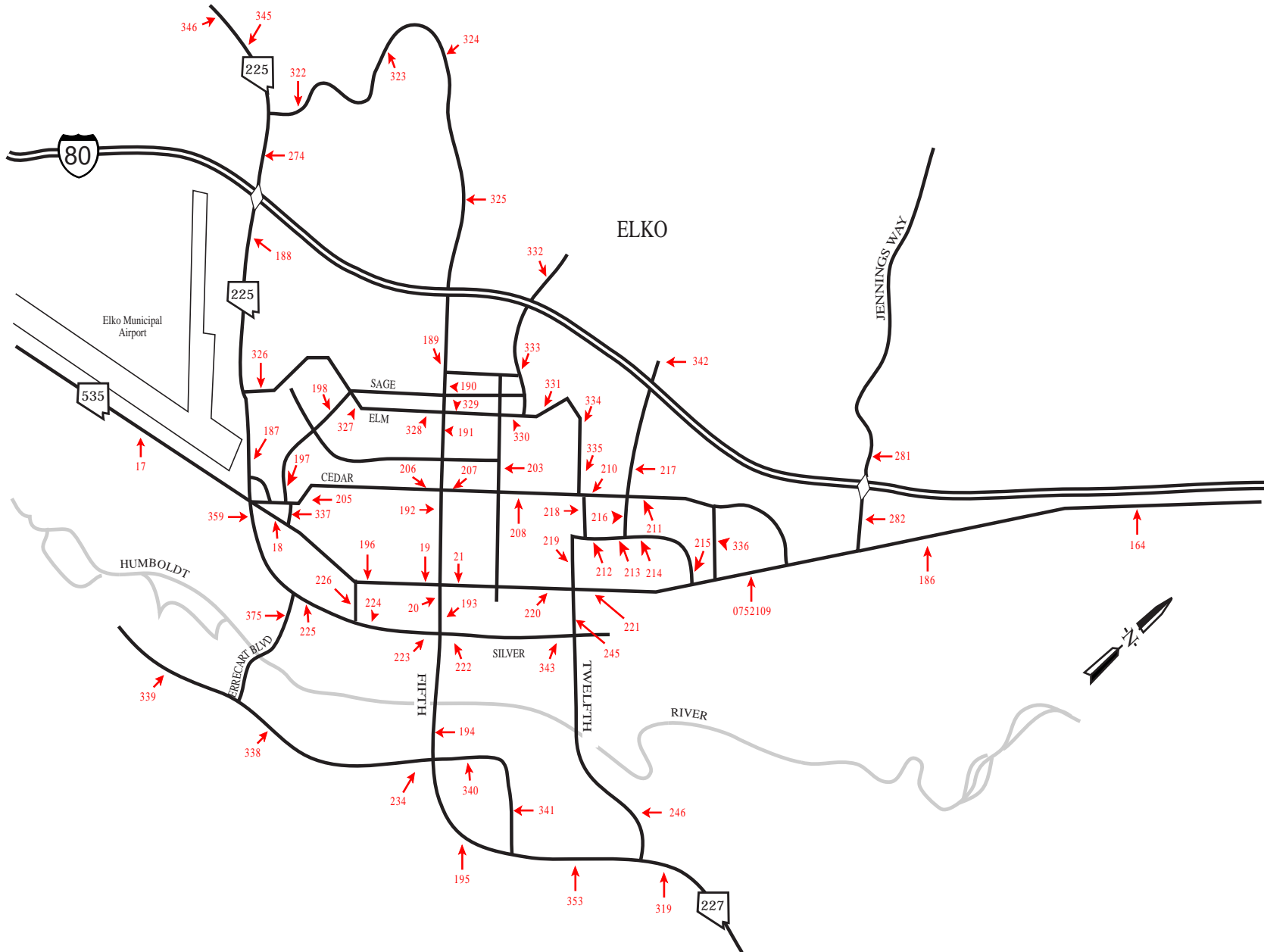
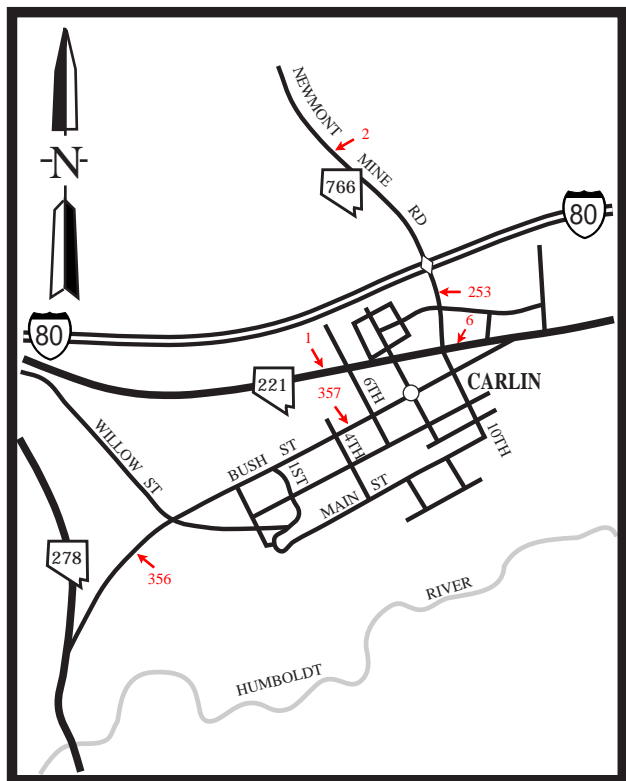

CARLIN

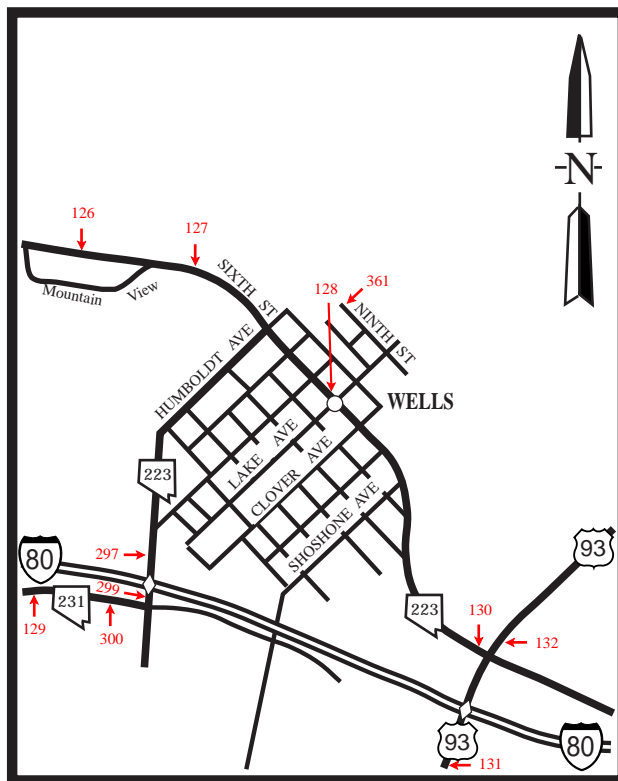

WELLS

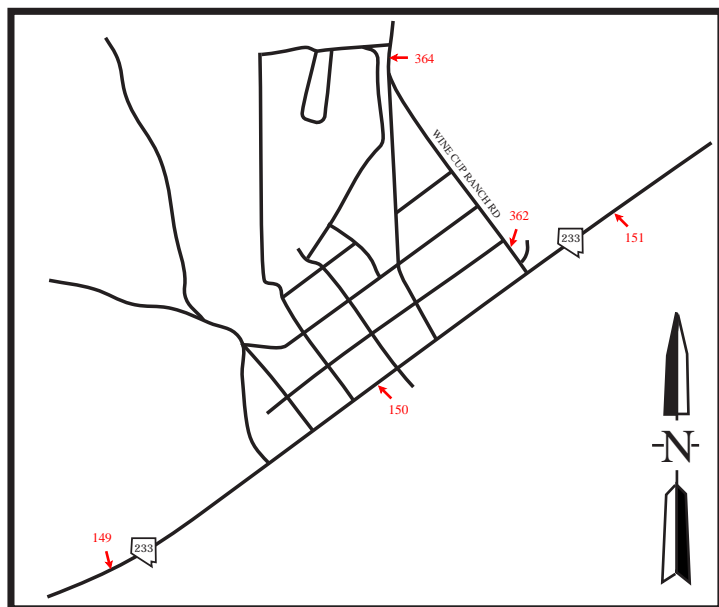

MONTELLO

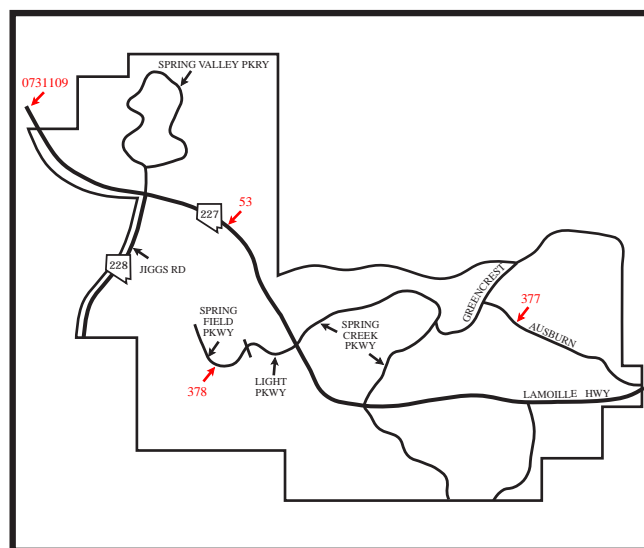

SPRING CREEK

INTERSTATE INTERCHANGES

WEST CARLIN 279

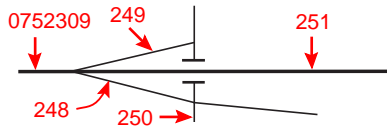

CENTRAL CARLIN 280

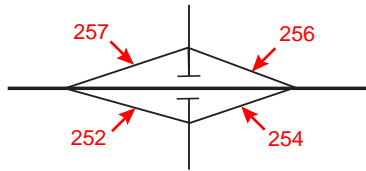

EAST CARLIN 282

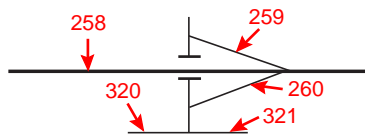

HUNTER 292

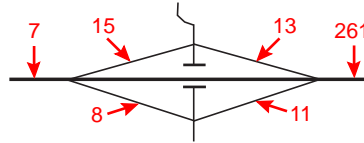

ELKO WEST 298

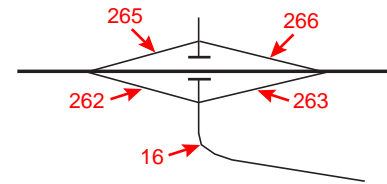

ELKO DOWNTOWN 301

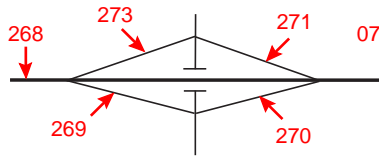

ELKO EAST 303

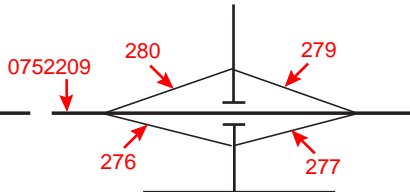

OSINO 310

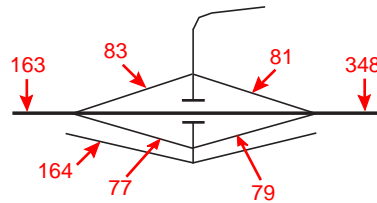

RYNDON-DEVIL'S GATE 314

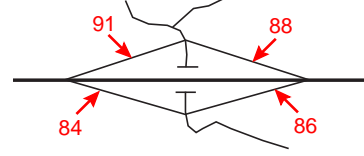

DEVILS GATE -ELBURZ 317

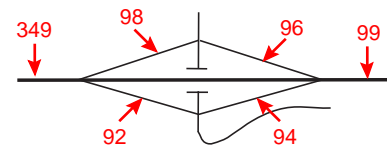

HALLECK-RUBY VALLEY 321

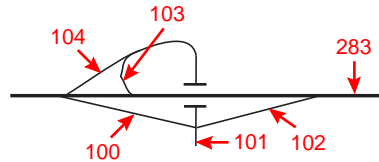

RIVER RANCH 328

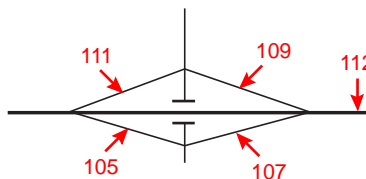

DEETH-STARR VALLEY 333

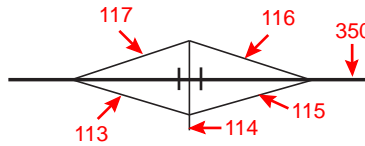

WELCOME-STARR VALLEY 343

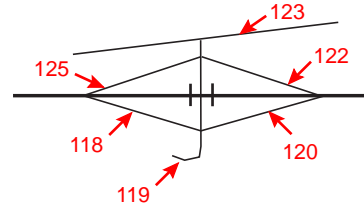

CRESTED ACRES 348

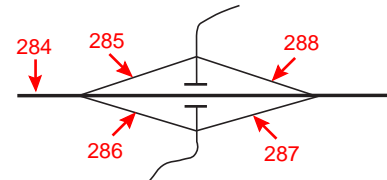

WEST WELLS 351

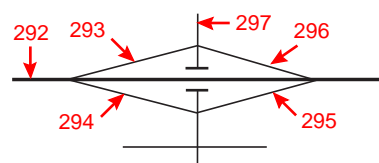

U.S.93 EAST WELLS 352

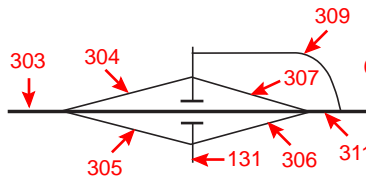

MOOR 360

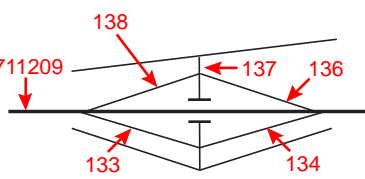

INDEPENDENCE VALLEY 365

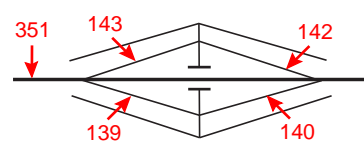

SUMMIT 373

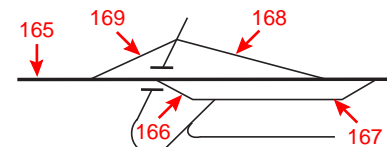

INTERSTATE  INTERCHANGES

PEQUOP 376

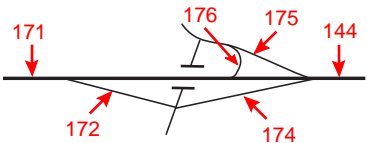

OASIS 378

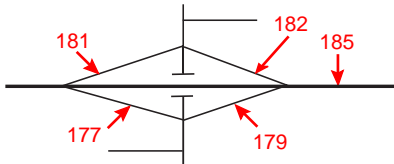

SHAFTER 387

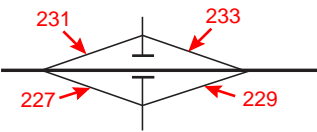

PILOT PEAK 398

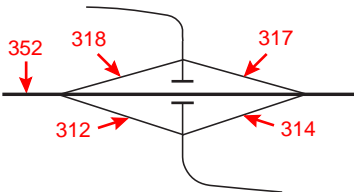

WEST WENDOVER 410

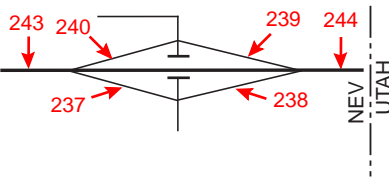

ELKO COUNTY

TABLE 3 - ANNUAL AVERAGE DAILY TRAFFIC AT PORTABLE TRAFFIC COUNT STATIONS -

STATION	1990	1991	1992	1993	1994	1995	1996	1997	1998	1999
07-0001	SR-221 (Chestnut St) in Carlin, .5 mi W of Tenth St.									
HRLY 98	660	780	1790	1110	925	775	930	1150	1150	1150
07-0002	SR-766 (Newmont Mine Rd), 1 mi N of the Central Carlin Intch "Exit 280" & 75' N of Dump Rd.									
HRLY 98	2080	2225	2555	2900	3830	3035	2800	2600	2500	2500
07-0006	SR-221 (Chestnut St) in Carlin, 300' E of Tenth St.									
HRLY 98	1080	965	1250	1360	1240	1095	1300	1350	1550	1550
07-0007	IR-80, near mp I-80 EL10 E of the E Carlin Intch "Exit 282".									
HRLY 99	7585	7480	8365	8495	10270	9465	9475	9870	9790	10005
07-0008	IR-80, E/B off-ramp of the Hunter Intch "Exit 292", 400' W of the cross traffic rd.									
HRLY 98	40	40	45	45	45	30	30	30	30	40
07-0011	IR-80, E/B on-ramp of the Hunter Intch "Exit 292", 250' E of the cross traffic rd.									
HRLY 99	75	85	95	90	95	100	100	135	105	70
07-0013	IR-80, W/B off-ramp of the Hunter Intch "Exit 292", 400' E of the cross traffic rd.									
HRLY 99	75	85	95	90	95	75	100	100	70	80
07-0015	IR-80, W/B on-ramp of the Hunter Intch "Exit 292", 150' W of the cross traffic rd.									
HRLY 99	40	40	45	45	45	30	30	35	40	50
07-0016	SR-535 (Idaho St), .3 mi E of the E/B off-ramp of the Elko W Intch "Exit 298".									
HRLY 99	1200	1265	1370	1400	2000	1600	1600	2550	2400	2500
07-0017	SR-535 (Idaho St), .4 mi W of Mountain City Hw.									
	2170	2235	3320	2600	3700	3700	3300	3800	3800	3400
07-0018	SR-535 (Idaho St), 600' E of SR-225.									
HRLY 99	13000	9120	9755	9650	10000	10000	10500	9300	8400	8750
07-0019	SR-535 (Idaho St), 125' W of Fifth St.									
HRLY 99	15100	12760	10900	10300	13200	13600	12700	12600	9600	10400

ELKO COUNTY

TABLE 3 - ANNUAL AVERAGE DAILY TRAFFIC AT PORTABLE TRAFFIC COUNT STATIONS -

STATION	1990	1991	1992	1993	1994	1995	1996	1997	1998	1999
07-0020 HRLY 99	SR-227 (Fifth St), 150' S of SR-535 (Idaho St).									
	11900	9180	9275	9620	10800	11300	10700	11000	10300	9700
07-0021 HRLY 99	SR-535 (Idaho St), 150' E of SR-227 (Fifth St).									
	16600	15400	15750	16200	16400	16100	15800	15700	13700	12800
07-0024	SR-225 (Mountain City Hw), .1 mi N of Adobe Heights Rd, 3.45 mi N of IR-80.									
	960	1000	915	970	895	870	1050	1250	1130	1000
07-0025 HRLY 98	SR-225 (Mountain City Hw), N of Dinner Station, .4 mi S of SR-226.									
	805	830	870	890	785	770	840	1050	950	880
07-0026 HRLY 98	SR-225 (Mountain City Hw), 150' N of SR-226.									
	650	730	745	760	660	750	700	720	650	660
07-0027	SR-226 (Deep Creek Rd), .1 mi W of SR-225 to Mountain City.									
	170	145	145	140	170	150	150	150	140	150
07-0028 HRLY 98	SR-225 (Mountain City Hw), 2.3 mi N of the North Fork Maintenance Station.									
	400	405	475	420	385	455	450	490	440	560
07-0029 HRLY 98	SR-225 (Mountain City Hw), 6.1 mi N of Co Rd to Jarbidge.									
	370	375	410	380	365	430	415	470	410	540
07-0031 HRLY 98	SR-225 (Mountain City Hw), 1.7 mi S of Maggie Summit Rd.									
	275	275	325	300	275	270	305	330	320	360
07-0034 HRLY 98	SR-225 (Mountain City Hw), .5 mi N of bridge over Owyhee River & .7 mi S of 2nd St.									
	330	335	365	340	325	305	335	365	370	420
07-0036 HRLY 98	SR-225 (Mountain City Hw), .2 mi N of 3rd St & 75' S of Tremawans Store.									
	445	445	445	420	400	350	430	470	520	520
07-0037 HRLY 98	SR-225 (Mountain City Hw), 3.7 mi N of South Boundary of Duck Valley Indian Reservation.									
	430	430	465	460	390	430	475	485	470	470

ELKO COUNTY

TABLE 3 - ANNUAL AVERAGE DAILY TRAFFIC AT PORTABLE TRAFFIC COUNT STATIONS -

STATION	1990	1991	1992	1993	1994	1995	1996	1997	1998	1999
07-0038 HRLY 99	Wilson Reservoir Rd, .3 mi W of SR-225, just S of Owyhee.									
				670	460	600	650	620	700	590
07-0040 HRLY 98	SR-225 (Mountain City Hw), 300' N of Wilson Reservoir, S of Owyhee.									
	750	750	800	940	815	900	990	980	990	910
07-0041 HRLY 98	SR-225 (Mountain City Hw), 150' S of the NV/ID State line.									
	540	510	560	560	570	630	700	670	750	810
07-0047	SR-226 (Deep Creek Rd), 1.5 mi N of Old SR-18 to Tuscarora.									
	125	120	125	120	110	95	100	100	90	120
07-0052 HRLY 98	SR-228 (Jiggs Rd), 150' S of SR-227 to Lamoille.									
	875	850	1095	840	1140	1365	1400	1350	1350	1250
07-0053 HRLY 98	SR-227 (Lamoille Rd), .1 mi E of SR-228 to Jiggs.									
	4530	4970	5010	6080	6615	8325	9500	10300	10300	10200
07-0054 HRLY 99	Lamoille Canyon Rd, .1 mi S of SR-227.									
				320	300	300	300	285	310	340
07-0055 HRLY 99	SR-227 (Lamoille Rd), .2 mi. E of county rd to Lamoille Canyon.									
	870	900	905	1090	945	1030	1100	950	1050	970
07-0057	SR-228 (Jiggs Rd), .7 mi S of the Bridge over the S Fork Humboldt River.									
	250	220	260	300	325	325	350	365	365	330
07-0063 HRLY 96	SR-767 (Ruby Valley Rd), 16.7 mi S of Wye of SR-229 & SR-767.									
	40	45	40	30	40	35	45	45	45	55
07-0064	SR-767 (Ruby Valley Rd), .1 mi S of the leg of Wye of SR-229.									
	85	80	105	75	85	110	110	110	115	115
07-0065	SR-229 (Ruby Valley Rd), .8 mi E of the N leg of Wye to SR-229.									
	95	85	95	90	90	110	110	110	115	105

ELKO COUNTY

TABLE 3 - ANNUAL AVERAGE DAILY TRAFFIC AT PORTABLE TRAFFIC COUNT STATIONS -

STATION	1990	1991	1992	1993	1994	1995	1996	1997	1998	1999
07-0066 HRLY 99	SR-229 (Ruby Valley Rd), 100' N of E leg of Wye to SR-229.									
	150	145	140	120	125	140	150	150	150	145
07-0067 HRLY 99	SR-229 (Ruby Valley Rd), .1 mi S of County Rd to Arthur.									
	125	110	125	115	120	140	155	155	150	135
07-0069	SR-229 (Secret Pass Rd), .1 mi N of the county rd to Arthur in Ruby Valley.									
	165	130	150	125	150	140	190	190	190	120
07-0070	Lamoille Valley Rd, 50' S of SR-229.									
					60	75	75	100	100	90
07-0071 HRLY 97	SR-229 (Secret Pass Rd), .6 mi E of the Lamoille Valley Rd.									
	150	125	135	130	150	140	140	200	200	140
07-0074	SR-230 (Starr Valley Rd), .6 mi S of Starr Valley County Rd.									
	85	70	70	80	110	150	150	150	150	90
07-0075 HRLY 97	SR-230 (Starr Valley Rd), 1.2 mi S of S County Rd to Deeth.									
	110	90	90	100	130	170	170	235	235	150
07-0076 HRLY 97	SR-230 (Starr Valley Rd), .1 mi N of the County Rd to Deeth.									
	120	85	65	80	115	160	160	220	220	140
07-0077 HRLY 98	IR-80, E/B off-ramp of the Osino Intch "Exit 310", .2 mi W of the cross traffic rd.									
	150	160	200	140	270	330	380	455	475	320
07-0079 HRLY 98	IR-80, E/B on-ramp of the Osino Intch "Exit 310", .15 mi E of the cross traffic rd.									
	130	170	190	110	215	245	245	225	230	200
07-0081 HRLY 98	IR-80, W/B off-ramp of the Osino Intch "Exit 310", .2 mi E of the cross traffic rd.									
	130	170	190	110	215	245	245	225	170	200
07-0083 HRLY 98	IR-80, W/B on-ramp of the Osino Intch "Exit 310", .15 mi W of the cross traffic rd.									
	150	160	200	140	270	330	380	450	505	320

ELKO COUNTY

TABLE 3 - ANNUAL AVERAGE DAILY TRAFFIC AT PORTABLE TRAFFIC COUNT STATIONS -

STATION	1990	1991	1992	1993	1994	1995	1996	1997	1998	1999
07-0084 HRLY 97	IR-80, E/B off-ramp of the Ryndon Intch "Exit 314" .2 mi W of the cross traffic rd.									
	350	365	380	495	440	470	550	690	550	430
07-0086 HRLY 97	IR-80, E/B on-ramp of the Ryndon Intch "Exit 314", .2 mi from the cross traffic rd.									
	80	60	65	65	50	60	60	40	40	50
07-0088 HRLY 97	IR-80, W/B off-ramp of the Ryndon Intch "Exit 314", .2 mi E of the cross traffic rd.									
	60	45	50	50	45	50	50	40	40	40
07-0091 HRLY 97	IR-80, W/B on-ramp of the Ryndon Intch "Exit 314", .2 W of the cross traffic rd.									
	330	350	365	480	440	460	550	570	600	400
07-0092 HRLY 97	IR-80, E/B off-ramp of the Elburz Intch "Exit 317", .1 mi E of the cross traffic rd.									
	110	125	95	90	120	170	200	200	200	180
07-0094 HRLY 97	IR-80, E/B on-ramp of the Elburz Intch "Exit 317", .2 mi W of the cross traffic rd.									
	25	20	35	30	120	40	40	15	15	20
07-0096 HRLY 97	IR-80, W/B off-ramp of the Elburz Intch "Exit 317", .2 mi E of the cross traffic rd.									
	25	35	35	30	50	40	40	20	20	20
07-0098 HRLY 97	IR-80, W/B on-ramp of the Elburz Intch "Exit 317", .2 mi W of the cross traffic rd.									
	110	140	95	90	50	165	200	185	185	180
07-0099 HRLY 98	IR-80, 1.2 mi W of Halleck Intch "Exit 321".									
	5415	5290	5625	5635	5630	6120	6155	5905	6575	6360
07-0100 HRLY 98	IR-80, E/B off-ramp of the Halleck Intch "Exit 321", 75' W of the cross traffic rd.									
	90	95	100	55	100	105	120	140	125	120
07-0101	SR-229 (Secret Pass Rd), 200' S of the E/B off-ramp of the Halleck Intch "Exit 321".									
	195	195	180	200	205	195	200	270	270	250
07-0102 HRLY 98	IR-80, E/B on-ramp of the Halleck Intch "Exit 321", .1 mi E of cross traffic rd.									
	25	30	40	40	35	35	35	35	45	30

ELKO COUNTY

TABLE 3 - ANNUAL AVERAGE DAILY TRAFFIC AT PORTABLE TRAFFIC COUNT STATIONS -

STATION	1990	1991	1992	1993	1994	1995	1996	1997	1998	1999
07-0103 HRLY 98	IR-80, W/B off-ramp of the Halleck Intch "Exit 321", 100' W of the W/B lanes.									
	25	80	40	35	25	35	35	35	25	30
07-0104 HRLY 98	IR-80, W/B on-ramp of the Halleck Intch "Exit 321", .1 mi W of the W/B off-ramp.									
	90	95	100	50	105	100	120	140	105	110
07-0105	IR-80, E/B off-ramp of the River Ranch Intch "Exit 328", 300' E of the E/B lanes.									
	25	25	25	25	40	50	55	55	55	70
07-0107	IR-80, E/B on-ramp of the River Ranch Intch "Exit 328", .2 mi E of cross traffic rd.									
	25	25	25	25	40	40	40	40	40	40
07-0109	IR-80, W/B off-ramp of the River Ranch Intch "Exit 328", .2 mi E of the cross traffic rd.									
	30	30	30	30	35	40	50	50	50	50
07-0111	IR-80, W/B on-ramp of the River Ranch Intch "Exit 328", .2 mi W of the cross traffic rd.									
	30	30	30	30	35	40	55	55	55	70
07-0112 HRLY 98	IR-80, .3 mi E of the River Ranch Intch "Exit 328".									
	5285	5160	5505	5605	5485	5975	5965	5675	6395	6140
07-0113 HRLY 97	IR-80, E/B off-ramp of the Deeth Intch "Exit 333", 100' W of the cross traffic rd.									
	100	100	100	145	85	110	110	130	130	90
07-0114	SR-230 (Starr Valley Rd), 200' S of the E/B off-ramps of the Deeth Intch "Exit 333".									
	125	130	110	140	145	225	225	225	225	140
07-0115 HRLY 97	IR-80, E/B on-ramp of the Deeth Intch "Exit 333", 185' E of the cross traffic rd.									
	35	35	35	40	45	50	50	50	50	50
07-0116 HRLY 97	IR-80, W/B off-ramp of the Deeth Intch "Exit 333", 125' E of the cross traffic rd.									
	35	35	35	35	40	65	65	65	65	60
07-0117 HRLY 97	IR-80, W/B on-ramp of the Deeth Intch "Exit 333", .2 mi W of the cross traffic rd.									
	100	100	100	140	95	100	100	100	100	70

ELKO COUNTY

TABLE 3 - ANNUAL AVERAGE DAILY TRAFFIC AT PORTABLE TRAFFIC COUNT STATIONS -

STATION	1990	1991	1992	1993	1994	1995	1996	1997	1998	1999
07-0118 HRLY 99	IR-80, E/B off-ramp of the Welcome Intch "Exit 343", .1 mi E of IR-80.									
	40	40	85	30	35	45	45	45	45	60
07-0119	SR-230 (Starr Valley Rd), .2 mi SW of the Welcome Intch "Exit 343".									
					145	165	165	165	165	130
07-0120 HRLY 99	IR-80, E/B on-ramp of the Welcome Intch "Exit 343", 75' E of the cross traffic rd.									
	100	85	130	65	110	105	190	190	190	100
07-0122 HRLY 99	IR-80, W/B off-ramp of the Welcome Intch "Exit 343", .1 mi W of IR-80.									
	90	75	75	80	85	105	190	190	190	100
07-0123 HRLY 99	Frontage Rd to Welcome, .1 mi E of the cross traffic rd of the Welcome Intch "Exit 343"									
					60	45	75	75	75	50
07-0125	IR-80, W/B on-ramp of the Welcome Intch "Exit 343", 50' W of the cross traffic rd.									
	30	30	30	45	30	45	55	55	55	60
07-0126 HRLY 99	Old US-40, 100' W of the 2nd Mountain View Dr Entrance.									
				50	50	165	175	175	150	170
07-0127 HRLY 99	Old US-40, .2 mi NW of Humboldt St.									
		325	315	320	330	400	465	465	400	430
07-0128 HRLY 98	SR-223 (6th St), 100' W of Lake Av, E of the Wagon Wheel Motel.									
	2780	2540	2350	2060	2140	2335	2100	2450	2100	1950
07-0129	SR-231 (Angel Lake Rd), 1.8 mi W of Humboldt Av.									
	65	25	90	50	60	140	70	70	70	75
07-0130 HRLY 98	SR-223 (6th St), 110' W of US-93 in Wells.									
	3790	3465	3620	2810	2900	1960	3200	3500	2950	2750
07-0131 HRLY 98	US-93, .2 mi S of the E/B ramps at the E Wells Intch "Exit 352".									
	780	755	720	800	910	1170	910	1150	1000	1050

ELKO COUNTY

TABLE 3 - ANNUAL AVERAGE DAILY TRAFFIC AT PORTABLE TRAFFIC COUNT STATIONS -

STATION	1990	1991	1992	1993	1994	1995	1996	1997	1998	1999
07-0132	US-93, .8 mi N of SR-223 (6th St) in Wells.									
HRLY 98	1765	1650	1735	1540	1260	2305	1850	2100	2100	1850
07-0133	IR-80, E/B off-ramp of the Moor Intch "Exit 360", 100' of the cross traffic rd.									
HRLY 98	20	20	20	20	20	20	20	20	30	40
07-0134	IR-80, E/B on-ramp of the Moor Intch "Exit 360" , 125' E of the cross traffic rd.									
HRLY 98	15	15	15	15	15	15	15	15	25	30
07-0136	IR-80, W/B off-ramp of the Moor Intch "Exit 360", 100' E of the cross traffic rd.									
HRLY 98	10	10	10	10	10	10	10	10	15	30
07-0138	IR-80, W/B on-ramp of the Moor Intch "Exit 360", 175' W of the cross traffic rd.									
HRLY 98	15	15	15	15	15	15	15	15	25	40
07-0139	IR-80, E/B off-ramp of the Independence Intch "Exit 365", 100' W of the cross traffic rd.									
HRLY 99	40	55	25	30	30	30	30	35	35	40
07-0140	IR-80, E/B on-ramp of the Independence Intch "Exit 365", 345' E of the cross traffic rd.									
HRLY 99	15	30	5	15	10	20	20	15	15	20
07-0142	IR-80, W/B off-ramp of the Independence Intch "Exit 365", 125' E of the cross traffic rd.									
HRLY 99	15	25	5	10	10	15	15	10	10	10
07-0143	IR-80, W/B on-ramp of the Independence Intch "Exit 365", 345' W of the cross traffic rd.									
HRLY 99	40	50	25	25	30	25	25	30	30	30
07-0144	IR-80, .7 mi E of the Pequop Intch "Exit 376".									
	4520	4460	4520	4405	4475	4560	4585	4760	4840	5080
07-0145	SR-233 (Montello Rd), 300' N of the Frontage rd to Oasis.									
HRLY 99	265	255	245	310	340	370	400	400	400	580
07-0146	Wendover Bl, 200' W of US-93A (to freeway).									
HRLY 99	9310	9220	9790	12800	10400	11400	12500	12200	12700	12300

ELKO COUNTY

TABLE 3 - ANNUAL AVERAGE DAILY TRAFFIC AT PORTABLE TRAFFIC COUNT STATIONS -

STATION	1990	1991	1992	1993	1994	1995	1996	1997	1998	1999
07-0147 HRLY 99	Wendover Bl, .25 mi W of the NV/UT State line.									
	8585	9010	10300	13100	10700	10700	11600	11100	11100	11300
07-0148 HRLY 99	US-93A, at mp EL 52., 200' S of the Wendover City Limits.									
	785	805	490	540	440	455	475	475	480	500
07-0149 HRLY 99	SR-233 (Montello Rd), 1 mi S of Wine Cup Ranch Rd.									
	275	265	255	320	350	445	405	405	405	530
07-0150 HRLY 99	SR-233 (Montello Rd), .2 mi S of the U.S.Post Office, S of Wine Cup Ranch Rd.									
	325	350	340	305	420	380	420	420	420	540
07-0151 HRLY 99	SR-233 (Montello Rd), .2 mi N of County Rd to Crittenden Reservoir-Wine Cup Ranch Rd.									
	100	190	185	150	230	275	250	250	250	360
07-0152 HRLY 98	US-93, .1 mi S of SR-229.									
	605	660	710	830	800	965	840	965	1000	950
07-0153 HRLY 98	SR-229 (Secret Pass Rd), 200' W of US-93.									
	115	115	100	100	115	125	125	125	130	135
07-0155 HRLY 98	US-93, .1 mi N of SR-229.									
	640	630	665	680	775	930	790	1000	1000	950
07-0156 HRLY 98	SR-232 (S Clover Valley Rd), .1 mi W of US-93.									
	35	25	25	30	30	30	25	25	25	25
07-0158 HRLY 98	SR-232 (Clover Valley Rd), N Clover Valley Rd, .1 mi W of US-93, S of Wells.									
	115	120	100	125	120	150	150	150	150	170
07-0162 HRLY 98	US-93, 1.1 mi N of Jackpot.									
	3250	3220	3600	3600	3760	3430	3600	3800	3950	3850
07-0163 HRLY 98	IR-80, btwn the Elko E Intch "Exit 303" & Osino Intch "Exit 310".									
	6165	6090	6395	6675	6385	7365	7735	7890	8575	7660

ELKO COUNTY

TABLE 3 - ANNUAL AVERAGE DAILY TRAFFIC AT PORTABLE TRAFFIC COUNT STATIONS -

STATION	1990	1991	1992	1993	1994	1995	1996	1997	1998	1999
07-0164	FR-EL54 (Old US-40), .2 mi E of Nevada Youth Training Center driveway, E of Elko.									
	1360	1255	1520	1650	1560	1670	1800	1600	1750	1800
07-0165	IR-80, .5 mi W of Summit Intch "Exit 373".									
	4480	4420	4480	4365	4505	4595	4620	4765	4840	5080
07-0166	IR-80, E/B off-ramp of the Summit Intch "Exit 373", 200' E of the E/B lanes.									
	330	330	330	330	230	275	275	275	240	310
07-0167	IR-80, E/B on-ramp of the Summit Intch "Exit 373", 100' W of the E/B lanes of IR-80.									
	330	330	330	330	230	275	275	290	240	310
07-0168	IR-80, W/B off-ramp of the Summit Intch "Exit 373", 300' E of the cross traffic rd.									
	270	270	270	270	220	290	290	290	315	380
07-0169	IR-80, W/B on-ramp of the Summit Intch "Exit 373", 300' W of the cross traffic rd.									
	270	270	270	270	220	295	295	295	315	380
07-0171	IR-80, 1.4 mi E of the Summit Intch "Exit 373".									
	4480	4420	4480	4365	4505	4590	4615	4760	4840	5080
07-0172	IR-80, E/B off-ramp of the Pequop Intch "Exit 376", .1 mi W of the cross traffic rd.									
HRLY 97	15	15	15	15	25	25	25	15	15	10
07-0174	IR-80, E/B on-ramp of the Pequop Intch "Exit 376", .1 mi E of the cross traffic rd.									
HRLY 97	35	35	35	35	10	10	10	15	15	10
07-0175	IR-80, W/B off ramp of Pequop Intch "Exit 376", 325' E of cross traffic rd.									
HRLY 97	35	35	35	35	10	10	10	15	15	10
07-0176	IR-80, W/B on-ramp of the Pequop Intch "Exit 376", 325' W from the cross traffic rd.									
	15	15	15	15	25	25	25	15	15	10
07-0177	IR-80, E/B off-ramp of the Oasis Intch "Exit 378", 300' W of the cross traffic rd.									
HRLY 97	145	150	150	130	140	170	170	165	165	160

ELKO COUNTY

TABLE 3 - ANNUAL AVERAGE DAILY TRAFFIC AT PORTABLE TRAFFIC COUNT STATIONS -

STATION	1990	1991	1992	1993	1994	1995	1996	1997	1998	1999
07-0179 HRLY 97	IR-80, E/B on-ramp of the Oasis Intch "Exit 378", 300' E of the cross traffic rd.									
	95	90	90	85	115	185	185	130	130	160
07-0181 HRLY 97	IR-80, W/B on-ramp of the Oasis Intch "Exit 378", 200' W of the cross traffic rd.									
	230	215	210	190	210	245	245	210	210	210
07-0182 HRLY 97	IR-80, W/B off-ramp of the Oasis Intch "Exit 378", 200' E of the cross traffic rd.									
	180	155	150	145	180	220	220	150	150	210
07-0185	IR-80, .8 mi E of the Oasis Intch "Exit 378".									
	4420	4340	4400	4315	4420	4550	4575	4665	4745	5080
07-0186 HRLY 99	Idaho St, .1 mi E of 30th St at the E Elko City Limits.									
	5485	6300	6135	6670	7900	7770	7900	8300	8300	8200
07-0187 HRLY 99	SR-225 (Mountain City Hw), 150' S of the Airport Rd.									
	12900	12800	13450	14700	15100	15100	17300	16500	16500	16900
07-0188 HRLY 98	SR-225 (Mountain City Hw), 225' S of Downtown Elko Intch "Exit 301".									
	12600	13400	14800	14700	15200	15200	17400	18200	17700	18100
07-0189	5th St, 200' N of I.T.C. St.									
	4975	5540	6895	6230	6400	8700	9500	8400	8800	8350
07-0190	5th St, 50' N of Sage St.									
					9200	9520	10000	9100	9000	8700
07-0191	5th St, 250' N of Ash St.									
					10000	10400	11000	10000	9900	9600
07-0192 HRLY 99	5th St, 150' N of Juniper St.									
						10100	10700	9900	9800	9350
07-0193 HRLY 99	SR-227 (5th St), 150' S of Commercial St.									
	11800	9080	8970	8780	8800	9200	9700	9750	8550	8800

ELKO COUNTY

TABLE 3 - ANNUAL AVERAGE DAILY TRAFFIC AT PORTABLE TRAFFIC COUNT STATIONS -

STATION	1990	1991	1992	1993	1994	1995	1996	1997	1998	1999
07-0194 HRLY 99	SR-227 (5th St), 50' S of River St. 16035	11750	13060	13200	13400	14000	14400	16400	12800	12400
07-0195 HRLY 99	SR-227 (5th St), 200' E of Carlin Ct. 6990	6840	7150	7330	7550	7900	8250	8250	7400	7450
07-0196 HRLY 98	SR-535 (Idaho St), 100' W of 3rd St. 15500	12540	9610	10800	10350	10700	11600	10100	9100	9800
07-0197	Highland Dr, 300' N of W Cedar St.				760	720	770	710	670	650
07-0198	Highland Dr, 200' N of Ash St.				620	590	670	620	610	610
07-0203	8th St, 100' N of Cedar St.				830	1340	1500	1500	1000	1050
07-0205	Cedar St, 50' S of Fir St.				1230	1305	1450	1400	1350	1300
07-0206 HRLY 99	Cedar St, 200' W of 5th St. 2630	2435	2150	2170	2250	2410	2700	2400	2300	2250
07-0207	Cedar St, 200' E of 5th St. 3960	3540	3090	3170	3400	3950	4050	4200	3500	3500
07-0208	Cedar St, 100' E of 8th St. 3770	3435	3075	2810	3100	4030	3900	3900	3050	3150
07-0210	Cedar St, 200' E of 13th St. 4670	3910	3700	3220	3950	4030	4050	4300	3450	3800
07-0211	Cedar St, 75' E of Golf Course Rd.				2400	2450	2550	2700	2000	2100

ELKO COUNTY

TABLE 3 - ANNUAL AVERAGE DAILY TRAFFIC AT PORTABLE TRAFFIC COUNT STATIONS -

STATION	1990	1991	1992	1993	1994	1995	1996	1997	1998	1999
07-0212	College Av, 95' E of 13th St.									
	1425	1650	1980	1510	1800	1980	2550	2750	2250	2250
07-0213	College Av, 100' E of 14th St.									
	2425	2650	2985	2350	2700	2975	3400	3650	3050	3250
07-0214	College Av, 300' E of Golf Course Rd.									
					3600	3965	4700	4750	2850	3050
07-0215	College Av, 100' N of Idaho St.									
					3500	4000	4750	4800	2900	3000
07-0216	Golf Course Rd, 225' S of Cedar St.									
	2815	3270	4250	3240	3900	4260	4650	4600	3500	3200
07-0217	Golf Course Rd, 500' N of Cedar St.									
	3710	4300	4150	3730	3800	4150	4600	4350	3400	3250
07-0218	13th St, 150' N of Oak St.									
					2300	2085	2900	3400	2950	3050
07-0219	12th St, 220' N of Idaho St & 75' S of Court St.									
HRLY 98	3600	4280	4010	3760	3700	4100	4050	4700	4050	4000
07-0220	Idaho St, 150' E of 9th St.									
HRLY 99	17025	17000	16300	16900	18700	18900	17300	17200	15000	14900
07-0221	Idaho St, 150' E of 12th St.									
HRLY 99	23230	23040	23675	23800	23100	23400	23100	22900	19900	20100
07-0222	Silver St, 140' E of SR-227 (5th St).									
HRLY 99	2725	3550	3990	4170	5700	5165	6150	7400	7600	6700
07-0223	Silver St, 150' W of SR-227 (5th St).									
HRLY 99	4360	5185	4820	6450	8300	9470	11400	11600	11600	10900

ELKO COUNTY

TABLE 3 - ANNUAL AVERAGE DAILY TRAFFIC AT PORTABLE TRAFFIC COUNT STATIONS -

STATION	1990	1991	1992	1993	1994	1995	1996	1997	1998	1999
07-0224	Silver St, 50' W of 4th St.									
	3935	4600	5000	6470	8000	9500	10700	10900	10900	10200
07-0225	Silver St, 200' W of 3rd St.									
HRLY 99					7700	8400	10500	10700	10800	10500
07-0226	2nd St, 150' N of Main St.									
					325	400	415	430	300	300
07-0227	IR-80, E/B off-ramp of the Shafter Intch "Exit 387", 200' W of the cross traffic rd.									
HRLY 99	25	25	25	25	35	35	35	35	30	50
07-0229	IR-80, E/B on-ramp of the Shafter Intch "Exit 387", 100' E of the cross traffic rd.									
HRLY 99	35	35	35	35	45	45	45	45	35	50
07-0231	IR-80, W/B on-ramp of the Shafter Intch "Exit 387", 100' W of the cross traffic rd.									
HRLY 99	35	35	35	35	35	35	35	35	45	90
07-0233	IR-80, W/B off-ramp of the Shafter Intch "Exit 387", 150' E of the cross traffic rd.									
HRLY 99	45	45	45	45	45	45	45	45	50	80
07-0234	Wilson Av, 75' W of SR-227 (5th St).									
	7140	4740	4580	4230	3500	4650	4770	4800	4600	3900
07-0237	IR-80, E/B off-ramp of the W Wendover Intch "Exit 410", .3 mi W of the cross traffic rd.									
HRLY 99	1110	1045	1100	1115	1075	1175	1075	990	970	880
07-0238	IR-80, E/B on-ramp of the W Wendover Intch "Exit 410", .2 mi E of the cross traffic rd.									
HRLY 99	955	1050	1110	1160	1170	1330	1175	1305	1245	1240
07-0239	IR-80, W/B off-ramp of the W Wendover Intch "Exit 410", .2 mi E of the cross traffic rd.									
HRLY 99	1090	1090	1090	1245	1305	1480	1325	1470	1355	1350
07-0240	IR-80, W/B on-ramp of the W Wendover Intch "Exit 410", .1 mi W of the cross traffic rd.									
HRLY 99	1245	1085	1080	1200	1145	1230	1200	1245	925	950

ELKO COUNTY

TABLE 3 - ANNUAL AVERAGE DAILY TRAFFIC AT PORTABLE TRAFFIC COUNT STATIONS -

STATION	1990	1991	1992	1993	1994	1995	1996	1997	1998	1999
07-0241 HRLY 99	Wendover Bl, .1 mi W of US-93A.									
	7625	7910	8275	12200	10400	11500	11900	11500	11100	11300
07-0243 HRLY 99	IR-80, 2 mi E of the Pilot Peak Intch "Exit 398".									
	4510	4430	4490	4405	4530	4660	4675	4765	4840	5110
07-0244 HRLY 99	IR-80, .1 mi E of the W Wendover Intch "Exit 410".									
	4200	4440	4510	4495	4780	5055	4900	5305	5545	5870
07-0245 HRLY 99	12th St, 400' S of Idaho St.									
	9590	9585	9415	10000	10400	10500	11500	11700	11300	12300
07-0246 HRLY 99	12th St, 150' N of SR-227 (5th St).									
	7440	7350	8525	7950	4905	10800	12100	13800	12900	14000
07-0248 HRLY 99	IR-80, E/B off-ramp of the W Carlin Intch "Exit 279", 300' W of the cross traffic rd.									
	120	125	110	110	130	155	150	350	305	180
07-0249 HRLY 99	IR-80, W/B on-ramp of the W Carlin Intch "Exit 279", 100' W of the cross traffic rd.									
	60	65	70	75	95	115	115	205	180	160
07-0250 HRLY 96	SR-278 (Eureka-Carlin Rd), .3 mi S of SR-221 (Chestnut St).									
	480	445	540	520	465	480	550	700	610	520
07-0251 HRLY 97	IR-80, .4 mi E of the W Carlin Intch "Exit 279".									
	5095	5070	5395	5360	5585	5560	5925	5860	5915	6820
07-0252 HRLY 99	IR-80, E/B off-ramp of the Central Carlin Intch "Exit 280", 300' W of the cross traffic rd.									
	420	460	540	560	715	680	675	520	545	550
07-0253 HRLY 98	SR-766 (Newmont Mine Rd), 175' N of SR-221.									
	3565	3295	3240	3470	3400	3450	3250	3050	3500	3500
07-0254 HRLY 99	IR-80, E/B on-ramp of the Central Carlin Intch "Exit 280", 150' E of the cross traffic rd.									
	1520	1510	1785	1880	2620	2365	2230	2250	2190	1760

ELKO COUNTY

TABLE 3 - ANNUAL AVERAGE DAILY TRAFFIC AT PORTABLE TRAFFIC COUNT STATIONS -

STATION	1990	1991	1992	1993	1994	1995	1996	1997	1998	1999
07-0256 HRLY 99	IR-80, W/B off-ramp of the Central Carlin Intch "Exit 280", 200' E of the cross traffic rd.									
	1395	1405	1805	1870	2480	2235	2100	2235	2090	1790
07-0257 HRLY 99	IR-80, W/B on-ramp of the Central Carlin Intch "Exit 280", 150' W of the cross traffic rd.									
	420	470	645	605	720	680	675	565	550	555
07-0258 HRLY 99	IR-80, 1 mi E of the Central Carlin Intch "Exit 280".									
	7170	7055	7800	7945	9250	8800	8905	9260	9100	9265
07-0259 HRLY 99	IR-80, W/B off-ramp of the E Carlin Intch "Exit 282", 200' E of the cross traffic rd.									
	240	240	305	285	570	355	290	330	380	410
07-0260 HRLY 99	IR-80, E/B on-ramp of the E Carlin Intch "Exit 282", 150' E of the cross traffic rd.									
	175	185	260	265	450	310	280	280	310	330
07-0261 HRLY 99	IR-80, btwn the Hunter Rd Intch "Exit 292" & the Elko W Intch "Exit 298".									
	7655	7570	8465	8585	10370	9580	9615	10040	9895	10065
07-0262 HRLY 97	IR-80, E/B off-ramp of the Elko W Intch "Exit 298", .2 mi W of the cross traffic rd.									
	740	780	840	730	1795	1190	1225	1220	1215	1065
07-0263 HRLY 98	IR-80, E/B on-ramp of the Elko W Intch "Exit 298", 300' W of E/B lanes.									
	80	85	100	180	200	80	330	360	300	300
07-0265 HRLY 97	IR-80, W/B on ramp of the Elko W Intch "Exit 298", .2 mi W of the cross traffic rd.									
	335	395	380	400	1490	635	700	735	785	650
07-0266 HRLY 97	IR-80, W/B off-ramp of the Elko W Intch "Exit 298", 200' W of W/B lanes.									
	80	80	80	140	160	115	335	345	395	360
07-0268 HRLY 98	IR-80, btwn the Elko W Intch "Exit 298" & the Elko Downtown Intch "Exit 301".									
	6740	6560	7425	7775	7445	7950	8355	8790	8590	9010
07-0269 HRLY 98	IR-80, E/B off-ramp of the Elko Downtown Intch "Exit 301", 50' E of E/B lanes.									
	1430	1380	1330	1470	1500	1500	1670	1755	1415	1550

ELKO COUNTY

TABLE 3 - ANNUAL AVERAGE DAILY TRAFFIC AT PORTABLE TRAFFIC COUNT STATIONS -

STATION	1990	1991	1992	1993	1994	1995	1996	1997	1998	1999
07-0270 HRLY 98	IR-80, E/B on-ramp of the Elko Downtown Intch "Exit301", 20' W of beginning of concrete. 1435	1655	1935	1945	2000	2275	2495	2725	2390	2350
07-0271 HRLY 98	IR-80, W/B off-ramp of the Elko Downtown Intch "Exit 301", 150' E of Mtn City Hw. 1425	1690	2000	1945	2000	2200	2400	2550	2125	2150
07-0273 HRLY 98	IR-80, W/B on-ramp of the Elko Downtown Intch "Exit 301", 150' E of W/B lanes. 1885	1615	1665	1995	2050	1920	2050	2305	1775	1870
07-0274 HRLY 98	SR-225 (Mountain City Hw), at the Elko Downtown Intch "Exit 301" (EL 28.3) 11500	13300	16350	17600	17700	16400	19200	19300	19700	19500
07-0276 HRLY 98	IR-80, E/B off-ramp of the Elko E Intch "Exit 303", .2 E of the E/B lanes . 1585	1780	1975	2165	2170	2340	2450	2580	2240	2450
07-0277 HRLY 98	IR-80, E/B on-ramp of the Elko E Intch "Exit 303", 300' W of the E/B lanes. 1495	1460	1075	1285	1300	1475	1520	1490	1525	1175
07-0279 HRLY 98	IR-80, W/B off-ramp of the Elko E Intch "Exit 303", 100' W of the W/B lanes. 1660	1555	1130	1490	1500	1580	1685	1625	1755	1575
07-0280 HRLY 98	IR-80, W/B on-ramp of the Elko E Intch "Exit 303", .2 mi W of the cross traffic rd. 1690	2055	2200	2135	2140	2355	2550	2605	2380	2730
07-0281	Jennings Wy, 200' N of W/B off-ramp of "Exit 303"								3100	3300
07-0282 HRLY 99	FR-EL17 East Jenning Wy, 200' S of the E/B ramps of the Elko E Intch "Exit 303". 6865	6825	6560	6980	8200	9545	9430	9000	9700	10000
07-0283 HRLY 98	IR-80, 2.3 mi E of Halleck Intch "Exit 321", 25' W of mp EL 46.00 5285	5160	5505	5605	5485	5985	5985	5695	6415	6190
07-0284	IR-80, .5 mi W of the Beverly Hills Intch "Exit 348". 5275	5120	5465	5465	5525	6000	6150	5840	6560	6170

ELKO COUNTY

TABLE 3 - ANNUAL AVERAGE DAILY TRAFFIC AT PORTABLE TRAFFIC COUNT STATIONS -

STATION	1990	1991	1992	1993	1994	1995	1996	1997	1998	1999
07-0285 HRLY 99	IR-80, W/B on-ramp of the Beverly Hills Intch "Exit 348", 250' W of the cross traffic rd.									
	35	30	40	30	30	25	25	25	30	40
07-0286 HRLY 99	IR-80, E/B off-ramp of the Beverly Hills Intch "Exit 348 ", .1 mi W of the cross traffic rd.									
	25	20	25	10	25	25	25	25	35	30
07-0287 HRLY 99	IR-80, E/B on-ramp of the Beverly Hills Intch "Exit 348", 250' E of the cross traffic rd.									
	30	20	25	20	25	40	40	40	35	40
07-0288 HRLY 99	IR-80, W/B off-ramp of the Beverly Hills Intch "Exit 348", .1 mi E of the cross traffic rd.									
	25	15	30	20	25	40	40	40	30	40
07-0292 HRLY 99	IR-80, .3 mi W of the W Wells Intch "Exit 351".									
	5270	5105	5455	5465	5520	6030	6180	5870	6560	6180
07-0293 HRLY 99	IR-80, W/B on-ramp of the W Wells Intch "Exit 351", 75' W of the cross traffic rd.									
	380	265	325	265	320	420	380	380	380	260
07-0294 HRLY 99	IR-80, E/B off-ramp of the W Wells Intch "Exit 351", 200' W of the cross traffic rd.									
	520	525	620	350	420	460	420	420	420	360
07-0295 HRLY 99	IR-80, E/B on-ramp of the W Wells Intch "Exit 351", 250' E of Humboldt Av.									
	410	300	360	175	305	370	310	310	310	320
07-0296 HRLY 99	IR-80, W/B off-ramp of the W Wells Intch "Exit 351", .1 mi E of the cross traffic rd.									
	125	135	180	150	225	245	200	200	280	220
07-0297 HRLY 99	SR-223 (Humboldt Av), 100' N of the W/B ramps of the W Wells Intch "Exit 351"									
	1260	1225	1105	960	990	1325	1300	1300	1300	1300
07-0299 HRLY 99	SR-231 (Humboldt Av), 25' S of the E/B ramps of the W Wells Intch "Exit 351".									
	200	200	195	170	160	680	620	620	620	610
07-0300 HRLY 99	SR-231 (Angel Lake Rd), at the W Wells Intch "Exit 351" W of the cross traffic rd.									
	80	40	85	75	60	150	90	90	90	90

ELKO COUNTY

TABLE 3 - ANNUAL AVERAGE DAILY TRAFFIC AT PORTABLE TRAFFIC COUNT STATIONS -

STATION	1990	1991	1992	1993	1994	1995	1996	1997	1998	1999
07-0303 HRLY 99	IR-80, .2 mi E of the W Wells Intch "Exit 351".									
	4905	4750	5050	5175	5100	5765	5890	5580	6350	6100
07-0304 HRLY 99	IR-80, W/B on-ramp of the E Wells Intch "Exit 352", .1 mi W of US-93.									
	1285	1225	1240	1485	1980	2185	1315	1560	1755	1490
07-0305 HRLY 99	IR-80, E/B off-ramp of the E Wells Intch "Exit 352", 200' W of the US-93 cross traffic rd.									
	1170	940	1050	1295	1715	2040	1570	1555	1845	1460
07-0306 HRLY 99	IR-80, E/B on-ramp of the E Wells Intch "Exit 352", 150' E of the US-93 cross traffic rd.									
	885	820	820	905	1335	1570	945	1185	1090	1000
07-0307 HRLY 99	IR-80, W/B off-ramp of the E Wells Intch "Exit 352B", 150' E of US-93.									
	215	220	185	205	290	335	215	245	225	230
07-0309 HRLY 99	IR-80, W/B off slip-ramp to SR-223/US 93 of the E Wells Intch "Exit 352A".									
	990	855	765	900	1315	1280	485	920	830	760
07-0311	IR-80, .4 mi E of the US-93 underpass of the E Wells Intch "Exit 352".									
	3550	3625	3765	3505	3240	3345	4225	3895	4065	4380
07-0312 HRLY 99	IR-80, E/B off-ramp of the Pilot Peak Intch "Exit 398", 300' W of the cross traffic rd.									
	20	20	20	20	80	100	100	100	120	170
07-0314 HRLY 99	IR-80, E/B on-ramp of the Pilot Peak Intch "Exit 398", 150' E of the cross traffic rd.									
	55	55	55	55	125	140	140	140	160	200
07-0317 HRLY 99	IR-80, W/B off-ramp of the Pilot Peak Intch "Exit 398", 200' E of the cross traffic rd.									
	50	50	50	50	125	140	140	140	160	195
07-0318 HRLY 99	IR-80, W/B on-ramp of the Pilot Peak Intch "Exit 398", 35' W of the cross traffic rd.									
	15	15	15	15	80	100	100	100	115	185
07-0319 HRLY 99	SR-227 (Fifth St), 200' E of 12th St S of Elko.									
	12500	12650	13800	14450	16000	17100	17700	20000	20700	20200

ELKO COUNTY

TABLE 3 - ANNUAL AVERAGE DAILY TRAFFIC AT PORTABLE TRAFFIC COUNT STATIONS -

STATION	1990	1991	1992	1993	1994	1995	1996	1997	1998	1999
07-0320 HRLY 98	SR-221 (Chestnut St), .1 mi W of the cross traffic rd of the E Carlin Intch "Exit 282".									
	690	620	690	740	810	820	900	750	975	975
07-0321 HRLY 98	S Frontage Rd, .3 mi E of the cross traffic rd at the E Carlin Intch "Exit 282".									
	220	200	210	275	150	160	180	220	500	500
07-0322	Argent Rd, 130' E of SR-225 (Mtn City Hw).									
	3585	5120	4440	3700	3900	4250	7500	7400	8250	7450
07-0323	Argent Rd, 175' S of Antimony St.									
					2900	3160	3500	3000	2900	2600
07-0324	Copper St, 100' E of Argent Rd.									
					2350	2560	2560	2500	2550	2350
07-0325	5th St, .2 mi NW of Spruce St.									
					4980	5900	6100	5200	5350	5200
07-0326	Sage St, 75' W of Dotta Dr.									
	2490	2965	3035	2840	2600	2925	3600	3100	3050	3200
07-0327	Elm St, 100' W of 2nd St.									
					1250	1180	1560	1400	1450	1500
07-0328	Elm St, 100' W of 5th St.									
					1330	1255	1650	1500	1550	1550
07-0329	Elm St, 75' E of 6th St.									
					1500	1285	1600	1800	1750	1800
07-0330	Elm St, 250' W of College Pk.									
					1850	1560	1950	2250	2200	2150
07-0331	Elm St, 100' E of Burns Rd.									
					2850	2400	2700	2800	2400	2450

ELKO COUNTY

TABLE 3 - ANNUAL AVERAGE DAILY TRAFFIC AT PORTABLE TRAFFIC COUNT STATIONS -

STATION	1990	1991	1992	1993	1994	1995	1996	1997	1998	1999				
07-0332	College Pk, 100' S of Mittry Av.				3050	2880	3250	3250	3700	3900				
07-0333	College Pk, 50' N of Sage St.				2400	2265	2950	2950	2550	2600				
07-0334	13th St, .1 mi S of Elm St.				2100	1770	2800	3050	2550	2900				
07-0335	13th St, 350' N of Cedar St.				2450	2065	3150	3450	2950	3400				
07-0336	Convention Dr, .1 mi NW of Idaho St.					500	500	450	350	360				
07-0337	"D" St, 100' N of Idaho St.					1290	1400	1200	1150	1100				
07-0338 HRLY 99	Bullion Rd-Wilson Av, 100' SW of Morse Ln.				3000	3030	3200	3200	3050	2950				
07-0339	Bullion Rd, .5 mi W of Errecart Bl.				1050	1060	1050	1020	1050	950				
07-0340	Wilson Av, 100' E of 5th St.				2900	2880	3150	3150	2000	3150				
07-0341 HRLY 99	South 9th St, 100' N of Oudekirk Av.						1450	1450	1300	2050				
07-0342	Golf Course Rd, 75' S of Ruby View Dr, under the W/B lanes.				3730	3755	4250	3840	3400	4870	4650	4350	3350	3250
07-0343 HRLY 99	Silver St, 100' W of 12th St.				1670	1880	1935	2400	4450	4140	4950	5150	5400	4900

ELKO COUNTY

TABLE 3 - ANNUAL AVERAGE DAILY TRAFFIC AT PORTABLE TRAFFIC COUNT STATIONS -

STATION	1990	1991	1992	1993	1994	1995	1996	1997	1998	1999
07-0345 HRLY 97	SR-225 (Mountain City Hw), .6 mi N of Argent Rd.									
	2300	2165	1990	2680	2400	2670	3150	3250	3300	2900
07-0346 HRLY 97	SR-225 (Mountain City Hw), 75' S of the N jct of Claridge loop & 1.85 mi N of IR-80 mp 30.									
	1165	1210	1100	1240	1460	1625	1600	1650	1650	1600
07-0348 HRLY 98	IR-80, btwn the Osino Intch "Exit 378" & the Ryndon Intch "Exit 314".									
	6125	6110	6375	6615	6275	7195	7465	7435	7995	7420
07-0349 HRLY 98	IR-80, 1 mi W of Elburz Intch "Exit 317".									
	5585	5500	5745	5755	5490	6375	6475	5560	6925	6680
07-0350 HRLY 99	IR-80, near EL mp 62, 6.1 mi E of Deeth Intch "Exit 333" & 4 mi W of Welcome Intch "Exit 343".									
	5155	5030	5375	5395	5390	5880	5870	5560	6360	6090
07-0351 HRLY 99	IR-80, 0.6 mi E of the Moor Intch "Exit 360" .									
	4530	4470	4520	4395	4545	4615	4640	4805	4880	5120
07-0352	IR-80, btwn the Shafter Intch "Exit 387" & the Pilot Peak Intch "Exit 398".									
	4440	4360	4420	4335	4440	4570	4595	4685	4755	5070
07-0353 HRLY 99	SR-227 (5th St), 200' W of 12th St.									
		6965	7125	7380	7850	8390	8700	8700	8700	8700
07-0354 HRLY 99	US-93A, 75' N of Airport Wy.									
				1160	1670	2520	1550	1600	1500	1600
07-0356	Bush St, .2 mi E of SR-278, W of Carlin.									
				260	230	255	250	290	220	290
07-0357 HRLY 98	Bush St, S of Fifth St, in Carlin.									
				1520	1450	1530	1500	1550	1400	1550
07-0359 HRLY 99	Silver St, 300' S of SR-535 (Idaho St).									
								12500	12200	10000

ELKO COUNTY

TABLE 3 - ANNUAL AVERAGE DAILY TRAFFIC AT PORTABLE TRAFFIC COUNT STATIONS -

STATION	1990	1991	1992	1993	1994	1995	1996	1997	1998	1999
07-0361 HRLY 99	Metroplis Rd, .15 mi W of Wells Av.			120	100	100	150	150	150	190
07-0362 HRLY 97	Wine Cup Ranch Rd, 100' N of SR-233 (Montello Rd).			45	45	60	55	65	65	80
07-0363 HRLY 98	Wine Cup Ranch Rd, .25 mi E of Wine Cup Ranch Headquarters Rd.			20	10	5	5	5	10	10
07-0364 HRLY 99	Wine Cup Ranch Rd, .5 mi W of county rd #1306.			30	30	30	50	60	60	30
07-0365	Jarbidge Rd, .1 mi E of SR-225 (Mountain City Rd).			15	40	25	40	40	40	40
07-0369	River Ranch Rd, N of Deeth, 1 mi N of county rd 96			20	10	20	20	20	20	25
07-0370	Dahl Ranch Rd, 20' N of SR-229 (Ruby Valley Rd).			40	60	55	55	90	90	60
07-0372	Harrison Pass Rd, to Ruby Valley Wildlife Refuge, .3 mi W of end of pavement.			85	50	75	105	105	105	105
07-0373 HRLY 99	Dead Cedar Rd, .2 mi E of US-93A.				55	100	100	100	75	100
07-0374 HRLY 99	SR-227 (Lamoille Rd), 2000' S of Spring Creek Pk.					3795	3800	5000	5500	5000
07-0375 HRLY 99	Errecart Blvd, .1 mi S of Silver St.									4250
07-0377 HRLY 99	Ashburn Rd, E of Green Crest Rd.									380

ELKO COUNTY

TABLE 3 - ANNUAL AVERAGE DAILY TRAFFIC AT PORTABLE TRAFFIC COUNT STATIONS -

STATION	1990	1991	1992	1993	1994	1995	1996	1997	1998	1999
07-0378 HRLY 99	Spring Field Pk, W of Light Pk.									980
0711209 HRLY 00	IR-80, 160m (.1 mi) E of the US-93 Intch "Exit 352" E of Wells.									5145
0721109 HRLY 00	4540	4480	4530	4405	4555	4625	4650	4815	4895	5145
0721109 HRLY 00	US-93, 15m (50') N of the Contact Maintenance Station at mp (US93/EL 125.5).									2035
0731109 HRLY 00	1715	1700	1780	1790	1870	1850	1830	1915	1990	2035
0731109 HRLY 00	SR-227 (Lamoille Rd), 3.8 km (2.4 mi) E of Pinion Rd (EUL) & 4.8 km (3 mi) E of 12th St.									13200
0752109 HRLY 00	8325	8680	9440	10095	10980	11835	12715	13635	13290	13200
0752109 HRLY 00	Idaho St, 182m (600') E of Convention Center Dr.									20025
0752209 HRLY 00	23230	23040	23675	24715	24565	24810	24520	23395	20355	20025
0752209 HRLY 00	IR-80, 1.6 km (1 mi) W of the Elko E Intch "Exit 303".									10095
0752209 HRLY 00						9025	9530	10005	9915	10095
0752309 HRLY 00	IR-80, 1.3 km (.8 mi) W of the W Carlin Intch "Exit 279".									7155
0752309 HRLY 00						5830	6190	6415	6400	7155