

78

NIGHTINGALE 65

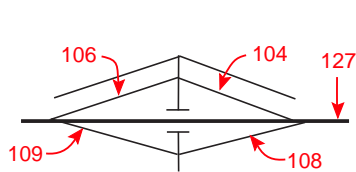

JESSUP 78

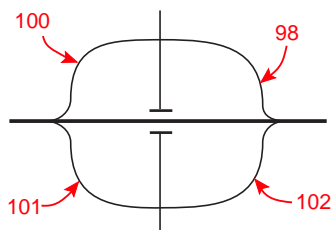

U.S. 95 83

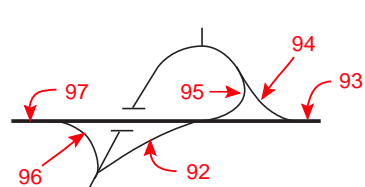

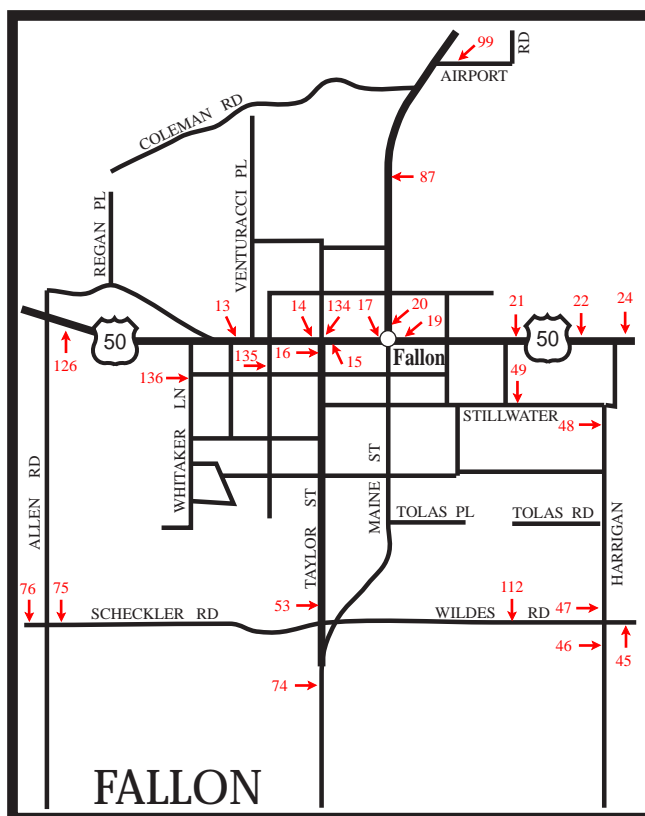
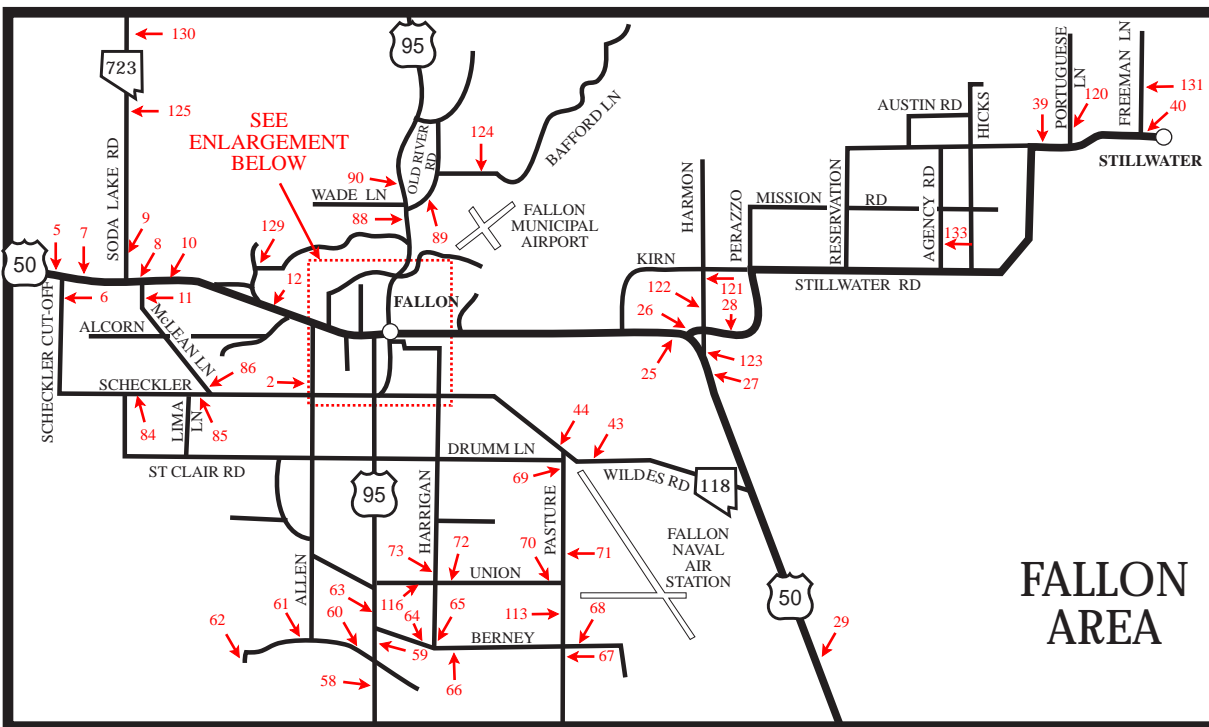

CHURCHILL COUNTY

TABLE 3 - ANNUAL AVERAGE DAILY TRAFFIC AT PORTABLE TRAFFIC COUNT STATIONS -

STATION	1990	1991	1992	1993	1994	1995	1996	1997	1998	1999	
01-0001 HRLY 00	US-50, .4 mi E of the rd to Lake Lahontan Boat Landing.										
	1305	1225	1265	1350	1500	1755	1800	1850	1950	2030	
01-0002 HRLY 99	Allen Rd, .1 mi N of Sheckler Rd.									4050	
01-0003 HRLY 00	US-50, .4 mi E of the jct of US-50 & US-50A.										
	5980	5945	6650	6150	6630	7100	7650	8300	8500	8900	
01-0004 HRLY 00	US-50A, .5 mi W of the jct of US-50.										
	4615	4635	4665	4420	5800	6200	6000	6100	6250	6800	
01-0005 HRLY 00	US-50, .2 mi W of SR-117 (Sheckler Cutoff Rd).										
	6785	6770	7030	6750	7600	7840	8700	9400	10200	10500	
01-0006 HRLY 99	SR-117 (Sheckler Cutoff Rd), .1 mi S of US-50.										
	1190	1225	1255	1250	1500	1640	1700	1800	2050	2000	
01-0007 HRLY 00	US-50, .1 mi E of SR-117 (Sheckler Cutoff Rd).										
	7185	7290	7350	7200	8185	8630	9400	10000	11200	11100	
01-0008 HRLY 00	US-50, 300' W of SR-715 (McLean Ln).										
	8835	8890	9120	8900	8775	10280	11700	12900	14300	13800	
01-0009 HRLY 99	SR-723 (Soda Lake Rd), .1 mi N of US-50.										
	1275	1425	1265	1320	1550	1565	1700	2000	2050	2300	
01-0010 HRLY 00	US-50, 100' E of SR-715 (McLean Ln).										
	9065	9050	9430	9300	10600	10675	11300	12400	13300	13000	
01-0011 HRLY 99	SR-715 (McLean Ln), 75' S of US-50.										
	1250	1305	1420	1410	1600	1865	2000	2300	2500	2550	
01-0012 HRLY 00	US-50, .1 mi E of Gummow Rd.										
	11275	11350	11800	11600	13800	14200	14200	15900	17300	16900	

CHURCHILL COUNTY

TABLE 3 - ANNUAL AVERAGE DAILY TRAFFIC AT PORTABLE TRAFFIC COUNT STATIONS -

STATION	1990	1991	1992	1993	1994	1995	1996	1997	1998	1999
01-0013 HRLY 00	US-50, .1 mi E of Tedford Ln. 19515	19750	21300	20500	21600	23300	24100	24100	23400	22900
01-0015 HRLY 00	US-50 (Williams Av), 250' E of US-95 (Taylor St). 12785	13050	14150	13500	14300	15000	15700	16100	15100	14800
01-0016 HRLY 00	US-95 (S Taylor St), 150' S of US-50 (Williams Av). 8280	7895	9285	9000	10100	10400	11200	11100	10700	10750
01-0017 HRLY 00	US-50 (Williams Av), 150' W of Maine St. 12480	12600	12900	12000	13450	14200	15600	15600	14600	14300
01-0019 HRLY 00	US-50 (Williams Av), 300' E of Maine St. 8000	8085	8225	9000	8650	9100	9200	10500	9650	10300
01-0020 HRLY 00	US-95 (Maine St), 75' N of US-50 (Williams Av). 7055	7125	6715	7700	7275	8780	8600	7250	7600	7800
01-0021 HRLY 96	US-50 (Williams Av), 150' W of Sherman St. 5585	5560	5875	6000	6000	6565	6600	7900	7900	8400
01-0022 HRLY 96	US-50, .2 mi E of Sherman St. 4945	5100	5390	5340	4895	5280	5200	5900	6050	6450
01-0024 HRLY 96	US-50, .1 mi E of Dolf Ln. 4520	4660	5000	5600	5170	5520	5400	6200	5900	6300
01-0025 HRLY 97	US-50, .3 mi W of SR-116 (Stillwater Rd). 2340	2310	2485	2330	2900	3030	3150	3150	3100	3300
01-0026 HRLY 99	SR-116 (Stillwater Rd), 150' W of Harmon Rd. 1035	995	1095	1080	1240	1360	1500	1525	1500	1450
01-0027 HRLY 00	US-50, 2.6 mi E of Harmon Rd. 1135	1100	1105	1210	1290	1075	1200	1200	1200	1300

CHURCHILL COUNTY

TABLE 3 - ANNUAL AVERAGE DAILY TRAFFIC AT PORTABLE TRAFFIC COUNT STATIONS -

STATION	1990	1991	1992	1993	1994	1995	1996	1997	1998	1999
01-0028 HRLY 99	SR-116 (Stillwater Rd), .2 mi E of Harmon Rd. 1045	1125	1200	1270	1450	1590	1800	1800	1700	1700
01-0029 HRLY 00	US-50, 1.5 mi E of Macari Ln. 1260	1080	1460	1460	1470	1275	1120	1150	1150	1400
01-0030 HRLY 00	US-50, .2 mi W of SR-839 to Nevada Scheelite Mine. 1100	995	1345	1340	1350	1310	1400	1450	1350	1100
01-0031 HRLY 99	SR-839 (Scheelite Mine Rd), .6 mi S of US-50. 130	125	130	160	150	160	170	180	150	170
01-0032 HRLY 00	US-50, .1 mi W of SR-121 (Dixie Valley Rd). 825	815	970	970	980	950	1050	1100	1000	850
01-0033 HRLY 00	SR-121 (Dixie Valley Rd), .2 mi N of US-50 mp at SR-121/CH-2 45	45	55	40	60	40	40	45	50	70
01-0034 HRLY 00	US-50, 4.1 mi W of SR-361 to Gabbs. 780	795	910	910	920	910	980	1030	950	800
01-0035 HRLY 99	SR-361 (Gabbs Valley Rd), .1 mi S of US-50. 210	255	235	270	165	230	220	230	240	265
01-0036 HRLY 00	US-50, .1 mi E of SR-361 to Gabbs. 695	705	720	710	720	765	750	790	730	740
01-0038 HRLY 00	Dixie Valley Rd, .2 mi N of Settlement Rd.					25	10	10	10	15
01-0039 HRLY 97	SR-116 (Stillwater Rd), .2 mi W of Portugese Ln. 255	260	230	200	220	235	280	290	290	350
01-0040 HRLY 97	SR-116 (Stillwater Rd), 300' E of Freeman Ln to Millen. 145	165	115	100	115	110	120	125	125	210

CHURCHILL COUNTY

TABLE 3 - ANNUAL AVERAGE DAILY TRAFFIC AT PORTABLE TRAFFIC COUNT STATIONS -

STATION	1990	1991	1992	1993	1994	1995	1996	1997	1998	1999
01-0043 HRLY 99	Wildes Rd, .1 mi E of Pasture Rd.									
	330	315	335	350	380	390	435	425	430	580
01-0044 HRLY 97	SR-118 (Wildes Rd), .5 mi W of SR-120 (Pasture Rd).									
	3255	3285	3480	3670	3740	4035	4300	4150	4150	5050
01-0045 HRLY 99	SR-118 (Wildes Rd), .1 mi E of Harrigan Rd.									
	3025	2855	3025	3270	3360	3605	3600	3400	3200	3900
01-0046 HRLY 96	SR-115 (Harrigan Rd), 90' S of SR-118 (Wildes Rd).									
	1320	1300	1370	1420	1810	1760	1800	1800	1750	1700
01-0047 HRLY 99	Harrigan Rd, .1 mi N of SR-118 (Wildes Rd).									
	2210	2050	2170	2210	2485	2530	2500	2400	2050	2200
01-0048 HRLY 97	Harrigan Rd, .1 mi S of Stillwater St.									
	2115	2040	2065	2120	2395	2410	2500	2400	1950	1950
01-0049 HRLY 99	Stillwater St, 75' E of Sherman St.									
										2550
01-0053 HRLY 99	US-95 (Taylor St), .2 mi N of SR-117 (Scheckler Ln).									
	6055	5940	6575	6520	7500	7500	7600	8300	8250	8300
01-0054 HRLY 00	US-95, .2 mi S of Pasture Rd.									
	1940	1845	1930	1950	1950	1845	1600	2250	2100	2350
01-0055 HRLY 99	Pasture Rd, .1 mi E of US-95.									
	135	105	80	80	100	130	130	130	130	190
01-0056 HRLY 99	Pasture Rd, .2 mi E of the rd to the Greenhead Hunting Club.									
	70	60	80	60	70	90	90	90	90	100
01-0057 HRLY 00	US-95, .1 mi N of Pasture Rd.									
	2050	1950	2060	2010	2000	2240	2000	2300	2150	2400

CHURCHILL COUNTY

TABLE 3 - ANNUAL AVERAGE DAILY TRAFFIC AT PORTABLE TRAFFIC COUNT STATIONS -

STATION	1990	1991	1992	1993	1994	1995	1996	1997	1998	1999
01-0058 HRLY 00	US-95, .1 mi S of SR-718 (Lone Tree Rd).									
	2125	2015	2175	2120	2290	2105	2200	2600	2400	2500
01-0059 HRLY 99	US-95, .1 mi N of SR-718 (Lone Tree Rd).									
	2780	2485	2500	2630	2620	2250	2400	3700	3850	4000
01-0060 HRLY 99	SR-718 (Lone Tree Rd), 300' W of US-95.									
	390	365	415	490	460	485	475	475	475	490
01-0061 HRLY 00	SR-718 (Lone Tree Rd), 300' W of Allen Rd.									
	405	415	415	580	560	580	555	555	555	640
01-0062 HRLY 00	SR-718 (Curry Rd), 300' N of the R.O.Wise Ranch Rd.									
	100	90	120	110	170	190	170	170	170	250
01-0063 HRLY 99	US-95, .3 mi N of SR-119 (Berney Rd).									
	2985	2730	2840	3000	3170	3675	3800	4100	4250	4500
01-0064 HRLY 00	SR-119 (Berney Rd), .2 mi W of SR-115 (Harrigan Rd).									
	480	375	375	540	520	660	620	760	630	660
01-0065 HRLY 00	SR-115 (Harrigan Rd), .1 mi N of SR-119 (Berney Rd).									
	150	145	165	200	190	230	215	230	200	230
01-0066 HRLY 00	SR-119 (Berney Rd), .1 mi E of SR-115 (Harrigan Rd).									
	520	440	440	640	620	760	710	820	720	750
01-0067 HRLY 00	Pasture Rd, .1 mi S of SR-119 (Berney Rd).									
	165	140	185	190	225	270	280	290	290	280
01-0068 HRLY 00	Berney Rd, .5 mi E of Pasture Rd.									
	300	240	225	470	450	355	680	730	520	590
01-0069 HRLY 97	SR-120 (Pasture Rd), .2 mi S of SR-118 (Wildes Rd).									
	3005	3300	3495	3650	3800	4170	4250	4100	4000	4000

CHURCHILL COUNTY

TABLE 3 - ANNUAL AVERAGE DAILY TRAFFIC AT PORTABLE TRAFFIC COUNT STATIONS -

STATION	1990	1991	1992	1993	1994	1995	1996	1997	1998	1999	
01-0070 HRLY 00	SR-720 (Union Ln), .1 mi W of SR-120 (Pasture Rd).										
	625	430	470	510	550	795	785	820	940	830	
01-0071 HRLY 97	SR-120 (Pasture Rd), .1 mi N of SR-720 (Union Ln).										
						715	750	950	1100	900	
01-0072 HRLY 00	SR-720 (Union Ln), .1 mi E of SR-115 (Harrigan Rd).										
	850	750	835	900	1070	1275	1200	1200	1350	1270	
01-0073 HRLY 97	SR-115 (Harrigan Rd), 200' N of SR-720 (Union Ln).										
	470	440	470	560	665	635	625	680	600	600	
01-0074 HRLY 98	US-95, .3 mi S of SR-117 (Sheckler Ln).										
	4860	4690	4875	5110	5550	5175	5250	5900	5600	6000	
01-0075 HRLY 98	SR-117 (Sheckler Rd), 300' E of Allen Rd.										
	2620	2740	2895	3160	3290	3805	3750	4000	4500	4800	
01-0076 HRLY 99	SR-117 (Sheckler Rd), 204' W of Allen Rd.										
	1640	1705	1780	1840	2115	2370	2575	2700	3250	3250	
01-0084 HRLY 99	SR-117 (Sheckler Rd), .2 mi E of St Clair Rd.										
	845	845	900	980	1015	1190	1200	1200	1300	1350	
01-0085 HRLY 99	SR-117 (Sheckler Rd), .2 mi W of SR-715 (McLean Ln).										
	1075	1135	1210	1300	1430	1560	1700	1650	1750	2100	
01-0086 HRLY 99	SR-715 (McLean Ln), 600' N of SR-117 (Sheckler Rd).										
	865	930	900	950	1135	1380	1450	1700	1850	2100	
01-0087 HRLY 00	US-95, .7 mi N of US-50 (Williams Av).										
	4080	4090	4390	4400	4650	4955	5400	5500	5600	5750	
01-0088 HRLY 00	US-95, 100' S of SR-726 (Old River Rd).										
	2080	2010	2125	2380	2250	2380	2200	2200	2300	2250	

CHURCHILL COUNTY

TABLE 3 - ANNUAL AVERAGE DAILY TRAFFIC AT PORTABLE TRAFFIC COUNT STATIONS -

STATION	1990	1991	1992	1993	1994	1995	1996	1997	1998	1999
01-0089 HRLY 99	SR-726 (Old River Rd), .2 mi E of US-95.									
	555	505	515	525	615	700	695	695	650	725
01-0090 HRLY 99	US-95, .7 mi N of SR-726 (Old River Rd).									
	1390	1330	1430	1600	1560	1410	1400	1400	1450	1400
01-0091 HRLY 00	US-95, .2 mi S of the E/B ramps of I-80.									
	810	675	740	600	660	685	720	670	790	830
01-0092 HRLY 00	IR-80, E/B on-ramp of the US-95 Intch, .1 mi E of US-95.									
	750	675	835	710	670	760	600	615	620	800
01-0093 HRLY 00	IR-80, 1.5 mi E of US-95 Intch "Exit 83".									
	6095	6145	7100	6690	6705	6805	6880	7115	7430	7735
01-0094 HRLY 00	IR-80, W/B off-ramp of the US-95 Intch "Exit 83", .2 mi W of the W/B lanes of I-80.									
	645	645	735	630	665	795	745	650	570	800
01-0095 HRLY 00	IR-80, W/B on-ramp of the US-95 Intch "Exit 83", 100' W of the W/B off-ramp.									
	515	450	420	380	325	500	205	310	520	350
01-0096 HRLY 00	IR-80, E/B off-ramp of the US-95 Intch "Exit 83", 100' E of the E/B lanes of I-80.									
	620	480	520	460	380	550	230	320	400	250
01-0097 HRLY 00	IR-80, .5 mi W of US-95 Intch "Exit 83".									
	5835	5755	6470	6190	6075	6335	5875	6480	7160	6735
01-0098 HRLY 99	IR-80, W/B off-ramp of the Jessup Intch "Exit 78", E of "Exit 78" sign.									
	25	35	25	25	35	30	30	30	25	40
01-0099 HRLY 99	Airport Rd, .15 mi E of US-95. (Fallon)									
										550
01-0100 HRLY 99	IR-80, W/B on-ramp of the Jessup Intch "Exit 78", 250' W of cross traffic rd.									
	45	45	50	50	50	40	35	35	50	40

CHURCHILL COUNTY

TABLE 3 - ANNUAL AVERAGE DAILY TRAFFIC AT PORTABLE TRAFFIC COUNT STATIONS -

STATION	1990	1991	1992	1993	1994	1995	1996	1997	1998	1999
01-0101 HRLY 99	IR-80, E/B off-ramp of the Jessup Intch "Exit 78", 200' W of cross traffic rd.									
	45	45	50	50	50	45	45	45	40	80
01-0102 HRLY 99	IR-80, E/B on-ramp of the Jessup Intch "Exit 78", 100' E of cross traffic rd.									
	25	35	25	25	35	30	40	40	50	70
01-0104 HRLY 98	IR-80, W/B off-ramp of the Nightingale Intch "Exit 65", .2 mi E of the cross traffic rd.									
	55	70	100	120	50	45	75	75	55	75
01-0106 HRLY 99	IR-80, W/B on-ramp of the Nightingale Intch "Exit 65", 250' W of the cross traffic rd.									
	125	150	260	280	165	205	165	160	195	200
01-0108 HRLY 98	IR-80, E/B on-ramp of the Nightingale Intch "Exit 65", .1 mi E of the cross traffic rd.									
	50	50	70	90	45	45	45	45	75	60
01-0109 HRLY 98	IR-80, E/B off-ramp of the Nightingale Intch "Exit 65", 200' W of cross traffic rd.									
	120	130	230	250	175	200	155	155	140	140
01-0112 HRLY 99	SR-118, .1 mi W of SR-115 (Harrigan Rd).									
	2580				3225	3730	3500	3500	3550	4150
01-0113 HRLY 00	SR-120 (Pasture Rd), .3 mi N of SR-119 (Berney Rd).									
					260	430	440	460	450	440
01-0116 HRLY 98	SR-720 (Union Ln), .2 mi W of SR-115 (Harrigan Rd).									
	725	690	715	730	745	1065	1000	1000	1150	1130
01-0117 HRLY 98	SR-722 (Carroll Summit Rd), 250' S of US-50.									
	30	30	30	30	30	30	30	30	30	35
01-0120 HRLY 00	Portuguese Ln, .2 mi N of SR-116 (Stillwater Rd).									
	50	40	45	40	40	40	50	50	50	50
01-0121 HRLY 97	Harmon Rd, .1 mi N of Reservoir Rd.									
	170	140	135	150	140	175	205	165	160	200

CHURCHILL COUNTY

TABLE 3 - ANNUAL AVERAGE DAILY TRAFFIC AT PORTABLE TRAFFIC COUNT STATIONS -

STATION	1990	1991	1992	1993	1994	1995	1996	1997	1998	1999
01-0122 HRLY 99	Harmon Rd, .1 mi N of SR-116 (Stillwater Rd).					280	330	300	300	410
01-0123 HRLY 99	Harmon Rd, 100' S of SR-116 (Stillwater Rd).					455	540	600	530	560
01-0124 HRLY 97	SR-726 (Bafford Ln), .5 mi E of SR-726 (Old River Rd).					425	425	420	390	480
01-0125 HRLY 99	SR-723 (Soda Lake Rd), 250' S of Cox Rd.					855	855	920	890	1050
01-0126 HRLY 99	US-50 (Williams Av), .1 mi E of Allen Rd.					19800	20200	21700	21000	20500
01-0127 HRLY 00	IR-80, 3 mi E of the Nightingale Intch "Exit 65".					6370	5885	6490	7175	6745
01-0128 HRLY 99	Bench Rd, 400' N of US-50.			110	90	120	165	170	170	175
01-0129 HRLY 99	Rice Rd, .2 mi E of Gummow Dr.			1060	1200	1290	1300	1350	1350	1250
01-0130 HRLY 97	Soda Lake Rd, 100' N of Edwards Ln.			440	480	520	520	570	540	630
01-0131 HRLY 97	Freeman Ln, 75' N of SR-116 (Stillwater Rd).					50	60	60	60	75
01-0132 HRLY 00	Trinity Rest Area Rd, Road into Rest Area.							280	510	335
01-0133 HRLY 97	Agency Rd, 100' N of SR-116 (Stillwater Rd).					400	335	340	340	340

CHURCHILL COUNTY

TABLE 3 - ANNUAL AVERAGE DAILY TRAFFIC AT PORTABLE TRAFFIC COUNT STATIONS -

STATION	1990	1991	1992	1993	1994	1995	1996	1997	1998	1999
01-0134 HRLY 99	Taylor St, 340' N of US-50 in Fallon.									4700
01-0135 HRLY 00	Bailey St, 155' S of Center St in Fallon.									460
01-0136 HRLY 99	Whitaker Ln, 59' N of Roberta Ct in Fallon.									3450
0121109 HRLY 00	US-50, 21 km (13 mi) E of SR-361, at Cold Springs Maintenance Station.									
	665	625	625	615	620	640	605	635	630	680
0121209 HRLY 00	US-50, .4 mi W of US-50A.							2130	2245	2325