

1996 THRU 1998 STATEWIDE TRAFFIC CRASH TOTALS
BY MONTH AND YEAR

COUNTY	1996						1997						1998					
	TOTAL CRASHES	TOTAL P.D.O. CRASHES	TOTAL INJURY CRASHES	TOTAL INJURIES	TOTAL FATAL CRASHES	TOTAL FATALITIES	TOTAL CRASHES	TOTAL P.D.O. CRASHES	TOTAL INJURY CRASHES	TOTAL INJURIES	TOTAL FATAL CRASHES	TOTAL FATALITIES	TOTAL CRASHES	TOTAL P.D.O. CRASHES	TOTAL INJURY CRASHES	TOTAL INJURIES	TOTAL FATAL CRASHES	TOTAL FATALITIES
JANUARY	4,738	3,417	1,296	2,061	25	26	5,342	3,928	1,383	2,083	31	31	4,717	3,311	1,381	2,059	25	27
FEBRUARY	4,152	3,042	1,087	1,750	23	24	4,303	3,128	1,159	1,849	16	18	4,926	3,448	1,458	2,182	20	22
MARCH	4,573	3,309	1,240	1,941	24	27	4,757	3,370	1,371	2,196	16	19	4,556	3,111	1,412	2,080	33	40
APRIL	4,612	3,235	1,341	2,108	36	40	4,849	3,409	1,405	2,247	35	37	4,634	3,163	1,451	2,267	20	21
MAY	4,418	3,205	1,190	1,863	23	26	4,972	3,499	1,445	2,328	28	32	4,810	3,283	1,502	2,325	25	28
JUNE	4,530	3,217	1,287	2,018	26	26	4,911	3,494	1,385	2,213	32	33	4,960	3,318	1,607	2,498	35	40
JULY	4,667	3,353	1,291	2,020	23	28	4,877	3,495	1,355	2,203	27	29	5,033	3,445	1,561	2,455	27	30
AUGUST	4,937	3,592	1,317	2,073	28	29	5,040	3,504	1,517	2,398	19	23	5,089	3,423	1,638	2,538	28	40
SEPTEMBER	4,705	3,363	1,311	2,041	31	39	4,876	3,270	1,582	2,404	24	27	5,111	3,465	1,625	2,544	21	26
OCTOBER	5,366	3,884	1,454	2,215	28	30	5,212	3,536	1,638	2,517	38	39	5,375	3,628	1,721	2,589	26	27
NOVEMBER	4,617	3,341	1,250	1,952	26	27	4,648	3,206	1,415	2,182	27	28	4,952	3,388	1,532	2,438	32	35
DECEMBER	5,167	3,820	1,325	2,122	22	26	5,183	3,581	1,573	2,455	29	31	5,563	3,941	1,599	2,425	23	25
TOTAL	56,482	40,778	15,389	24,164	315	348	58,970	41,420	17,228	27,075	322	347	59,726	40,924	18,487	28,400	315	361

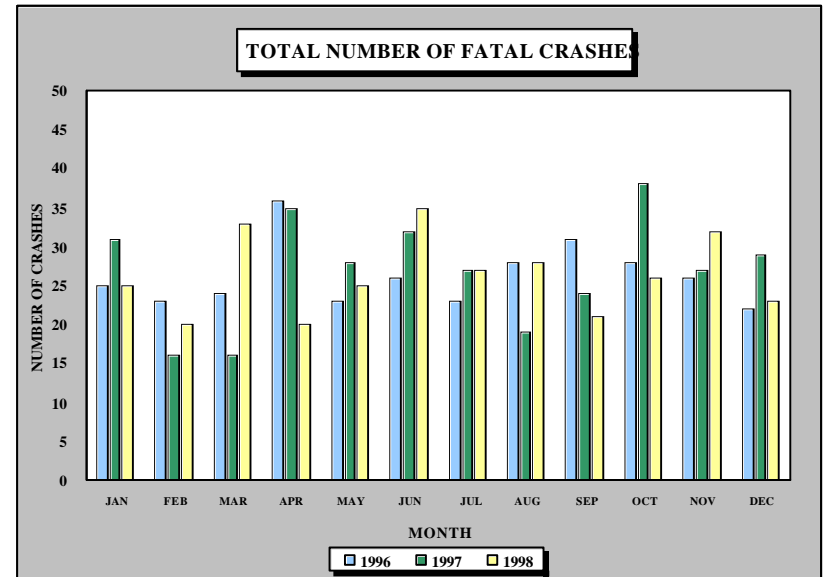
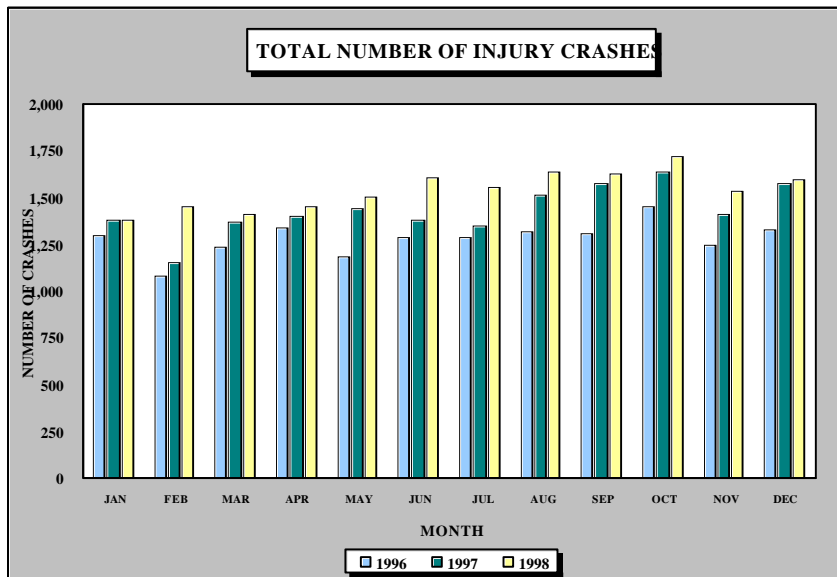

**1998 TOTAL CRASHES
BY TIME OF DAY AND DAY OF WEEK**

TIME OF DAY	DAY OF WEEK							
	TOTAL	SUN	MON	TUE	WED	THUR	FRI	SAT
MIDNIGHT TO 12:59 AM	997	225	143	102	89	121	108	209
1:00 AM TO 1:59 AM	745	162	76	79	81	86	102	159
2:00 AM TO 2:59 AM	612	147	69	68	67	85	66	110
3:00 AM TO 3:59 AM	569	128	62	62	59	65	60	133
4:00 AM TO 4:59 AM	558	115	65	51	66	73	74	114
5:00 AM TO 5:59 AM	909	119	129	135	142	114	131	139
6:00 AM TO 6:59 AM	1,614	157	255	278	264	264	248	148
7:00 AM TO 7:59 AM	2,813	175	471	519	482	474	475	217
8:00 AM TO 8:59 AM	2,574	167	438	440	427	391	413	298
9:00 AM TO 9:59 AM	2,282	203	388	386	314	320	367	304
10:00 AM TO 10:59 AM	2,549	255	364	378	342	385	440	385
11:00 AM TO 11:59 AM	3,325	286	478	523	466	456	602	514
12:00 PM TO 12:59 PM	3,802	337	611	578	542	512	668	554
1:00 PM TO 1:59 PM	3,858	339	640	561	564	583	665	506
2:00 PM TO 2:59 PM	4,485	414	740	709	678	650	749	545
3:00 PM TO 3:59 PM	5,322	423	877	882	803	790	981	566
4:00 PM TO 4:59 PM	4,974	407	813	769	760	728	953	544
5:00 PM TO 5:59 PM	5,327	430	835	910	846	805	977	524
6:00 PM TO 6:59 PM	3,388	323	457	512	504	489	645	458
7:00 PM TO 7:59 PM	2,345	291	290	328	327	339	398	372
8:00 PM TO 8:59 PM	1,821	219	225	269	239	215	355	299
9:00 PM TO 9:59 PM	1,709	205	202	221	227	254	289	311
10:00 PM TO 10:59 PM	1,485	182	179	162	177	196	316	273
11:00 PM TO 11:59 PM	1,301	164	112	132	146	159	285	303
UNKNOWN	362	41	59	56	43	44	66	53
TOTAL	59,726	5,914	8,978	9,110	8,655	8,598	10,433	8,038

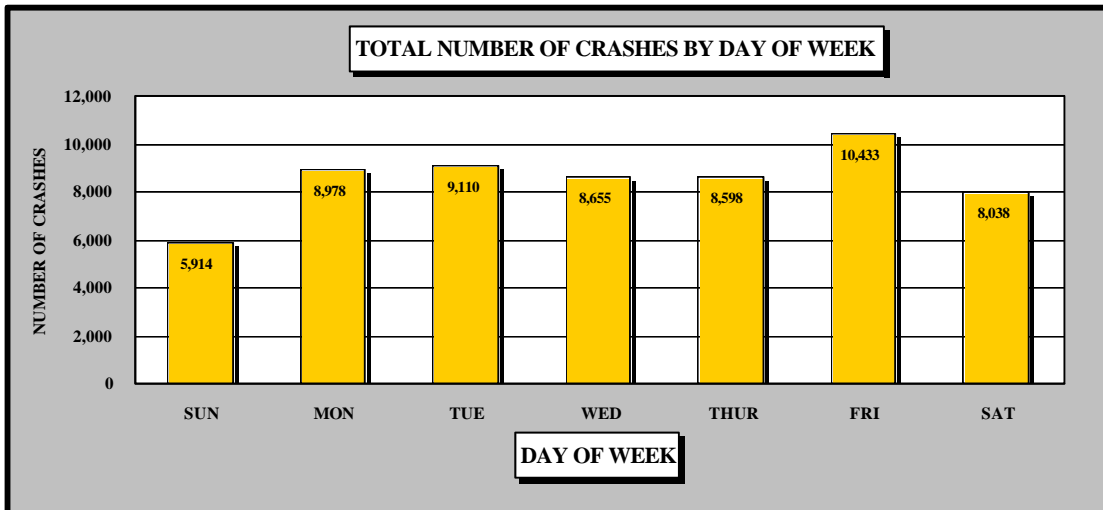

**1998 INJURY CRASHES
BY TIME OF DAY AND DAY OF WEEK**

TIME OF DAY	DAY OF WEEK							
	TOTAL	SUN	MON	TUE	WED	THUR	FRI	SAT
MIDNIGHT TO 12:59 AM	310	74	48	37	21	32	34	64
1:00 AM TO 1:59 AM	252	51	31	29	24	30	36	51
2:00 AM TO 2:59 AM	201	42	25	23	18	26	22	45
3:00 AM TO 3:59 AM	186	34	21	21	22	18	21	49
4:00 AM TO 4:59 AM	159	35	18	13	23	25	15	30
5:00 AM TO 5:59 AM	318	48	46	48	46	42	42	46
6:00 AM TO 6:59 AM	502	45	81	81	92	85	72	46
7:00 AM TO 7:59 AM	811	62	143	132	137	132	132	73
8:00 AM TO 8:59 AM	727	46	121	108	119	108	127	98
9:00 AM TO 9:59 AM	620	70	91	97	77	87	105	93
10:00 AM TO 10:59 AM	770	84	99	91	109	116	150	121
11:00 AM TO 11:59 AM	954	97	137	145	119	131	179	146
12:00 PM TO 12:59 PM	1,083	115	165	154	133	144	206	166
1:00 PM TO 1:59 PM	1,133	114	162	151	185	160	195	166
2:00 PM TO 2:59 PM	1,411	156	210	212	217	193	240	183
3:00 PM TO 3:59 PM	1,703	133	282	271	256	272	316	173
4:00 PM TO 4:59 PM	1,601	123	265	269	241	246	277	180
5:00 PM TO 5:59 PM	1,703	150	265	292	258	268	297	173
6:00 PM TO 6:59 PM	1,096	103	164	168	163	134	203	161
7:00 PM TO 7:59 PM	804	100	98	107	102	125	137	135
8:00 PM TO 8:59 PM	616	75	77	98	69	82	124	91
9:00 PM TO 9:59 PM	600	74	69	76	86	84	106	105
10:00 PM TO 10:59 PM	492	60	55	54	52	71	120	80
11:00 PM TO 11:59 PM	400	53	33	40	41	43	94	96
UNKNOWN	35	3	7	3	5	6	4	7
TOTAL	18,487	1,947	2,713	2,720	2,615	2,660	3,254	2,578

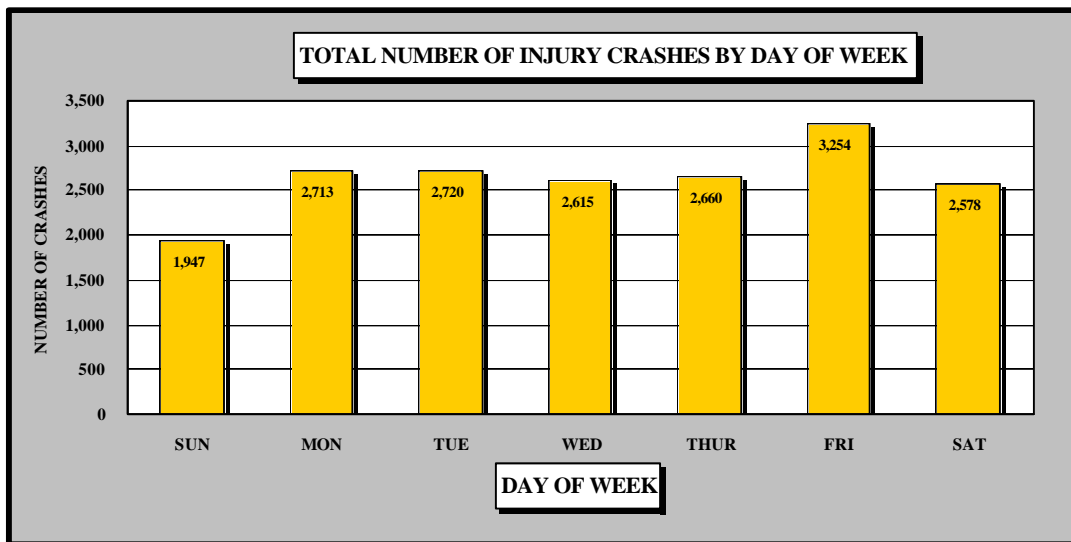

**1998 FATAL CRASHES
BY TIME OF DAY AND DAY OF WEEK**

TIME OF DAY	DAY OF WEEK							
	TOTAL	SUN	MON	TUE	WED	THUR	FRI	SAT
MIDNIGHT TO 12:59 AM	17	1	1	2	3	2	2	6
1:00 AM TO 1:59 AM	7	1	0	0	1	1	2	2
2:00 AM TO 2:59 AM	12	2	0	1	1	6	0	2
3:00 AM TO 3:59 AM	8	2	0	3	0	2	0	1
4:00 AM TO 4:59 AM	3	0	0	0	0	1	0	2
5:00 AM TO 5:59 AM	8	1	0	0	2	1	1	3
6:00 AM TO 6:59 AM	18	4	2	2	2	4	0	4
7:00 AM TO 7:59 AM	9	2	0	1	2	1	1	2
8:00 AM TO 8:59 AM	11	1	1	1	2	1	3	2
9:00 AM TO 9:59 AM	8	1	1	2	2	0	0	2
10:00 AM TO 10:59 AM	9	2	1	1	1	3	0	1
11:00 AM TO 11:59 AM	12	1	4	1	0	2	2	2
12:00 PM TO 12:59 PM	11	2	3	3	0	0	2	1
1:00 PM TO 1:59 PM	15	1	3	1	0	1	6	3
2:00 PM TO 2:59 PM	16	2	1	1	3	3	4	2
3:00 PM TO 3:59 PM	19	3	3	2	1	3	4	3
4:00 PM TO 4:59 PM	16	2	3	1	1	2	3	4
5:00 PM TO 5:59 PM	16	4	1	2	2	0	5	2
6:00 PM TO 6:59 PM	25	3	4	5	3	4	4	2
7:00 PM TO 7:59 PM	16	2	1	3	4	1	2	3
8:00 PM TO 8:59 PM	13	2	1	5	1	1	3	0
9:00 PM TO 9:59 PM	11	3	2	3	0	1	2	0
10:00 PM TO 10:59 PM	21	1	2	6	1	3	4	4
11:00 PM TO 11:59 PM	14	3	0	1	2	1	4	3
UNKNOWN	0	0	0	0	0	0	0	0
TOTAL	315	46	34	47	34	44	54	56

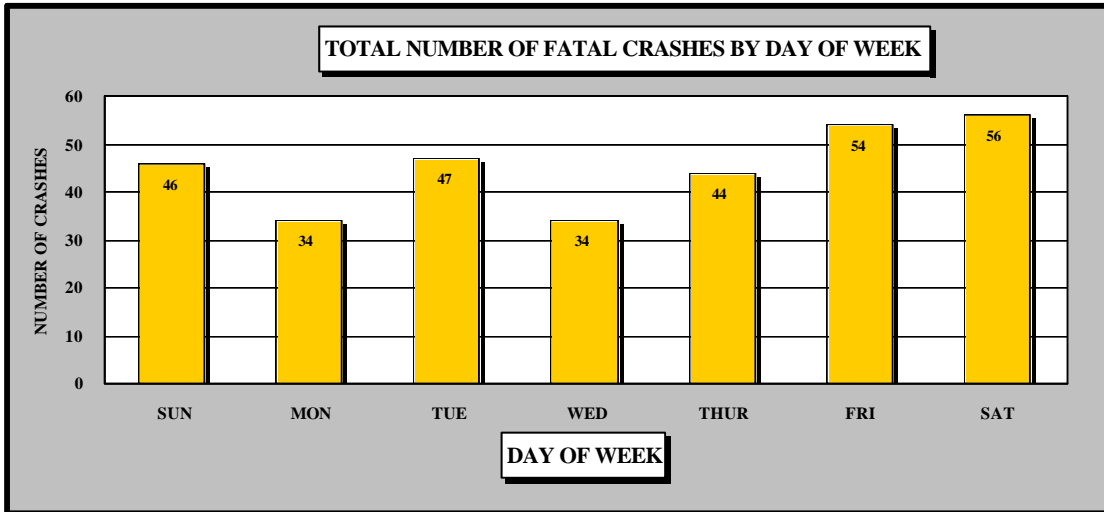

**NUMBER OF CRASHES DURING HOLIDAY TIME PERIODS BY SEVERITY
1996 THRU 1998**

HOLIDAYS	*HOLIDAY PERIOD STARTING		*HOLIDAY PERIOD ENDING		# OF DAYS	TOTAL CRASHES	TOTAL P.D.O. CRASHES	TOTAL INJURY CRASHES	TOTAL FATAL CRASHES	TOTAL INJURIES	TOTAL FATALITIES
	DATE	TIME	DATE	TIME							
NEW YEARS DAY	12/29/95	6 PM	01/02/96	05:59 AM	3.5	135	96	38	1	87	1
	12/31/96	6 PM	01/02/97	05:59 AM	2.5	117	79	37	1	68	1
	12/31/97	6 PM	01/05/98	05:59 AM	4.5	616	414	195	7	318	9
MLK JR. DAY	01/12/96	6 PM	01/16/96	05:59 AM	3.5	408	273	131	4	211	4
	01/17/97	6 PM	01/21/97	05:59 AM	3.5	409	273	133	3	212	3
	01/16/98	6 PM	01/20/98	05:59 AM	3.5	428	295	132	1	217	1
PRESIDENTS DAY	02/16/96	6 PM	02/20/96	05:59 AM	3.5	370	247	120	3	219	3
	02/14/97	6 PM	02/18/97	05:59 AM	3.5	398	274	123	1	199	1
	02/13/98	6 PM	02/17/98	05:59 AM	3.5	634	456	178	0	271	0
MEMORIAL DAY	05/24/96	6 PM	05/28/96	05:59 AM	3.5	400	269	125	6	217	6
	05/23/97	6 PM	05/27/97	05:59 AM	3.5	400	272	120	8	220	8
	05/22/98	6 PM	05/26/98	05:59 AM	3.5	400	259	139	2	224	2
4TH OF JULY	07/03/96	6 PM	07/08/96	05:59 AM	5.5	496	337	156	3	254	4
	07/03/97	6 PM	07/07/97	05:59 AM	5.5	370	252	116	2	236	2
	07/02/98	6 PM	07/06/98	05:59 AM	3.5	472	320	150	2	247	4
LABOR DAY	08/30/96	6 PM	09/03/96	05:59 AM	4.5	335	224	105	6	194	6
	08/29/98	6 PM	09/02/97	05:59 AM	4.5	363	252	110	1	175	1
	09/04/98	6 PM	09/08/98	05:59 AM	3.5	381	234	142	5	259	7
NEVADA DAY	10/30/96	6 PM	11/04/96	05:59 AM	4.5	687	463	219	5	339	5
	10/30/97	6 PM	11/03/97	05:59 AM	3.5	460	300	155	5	232	6
	10/29/98	6 PM	11/02/98	05:59 AM	3.5	531	341	186	4	297	4
VETERANS DAY	11/09/96	6 PM	11/13/96	05:59 AM	3.5	391	258	131	2	222	3
	11/10/97	6 PM	11/12/97	05:59 AM	1.5	195	128	67	0	100	0
	11/10/98	6 PM	11/12/98	05:59 AM	1.5	218	155	63	0	103	0
THANKSGIVING DAY	11/27/96	6 PM	12/02/96	05:59 AM	4.5	542	380	153	9	280	10
	11/26/97	6 PM	12/01/97	05:59 AM	4.5	488	328	156	4	274	4
	11/25/98	6 PM	11/30/98	05:59 AM	4.5	561	401	158	2	272	2
CHRISTMAS DAY	12/24/96	6 PM	12/26/96	05:59 AM	1.5	115	81	33	1	58	2
	12/24/97	6 PM	12/26/97	05:59 AM	1.5	122	79	42	1	68	1
	12/24/98	6 PM	12/28/98	05:59 AM	3.5	368	248	117	3	195	3

* THE LENGTH OF THE HOLIDAY PERIOD DEPENDS ON THE DAY ON WHICH THE LEGAL HOLIDAY FALLS, AS FOLLOWS:

- IF THE HOLIDAY FALLS ON MONDAY, THE HOLIDAY PERIOD IS FROM 6:00 PM FRIDAY TO 5:59: AM TUESDAY.
- IF THE HOLIDAY FALLS ON TUESDAY, THE HOLIDAY PERIOD IS FROM 6:00 PM FRIDAY TO 5:59: AM WEDNESDAY..
- IF THE HOLIDAY FALLS ON WEDNESDAY, THE HOLIDAY PERIOD IS FROM 6:00 PM TUESDAY TO 5:59: AM THURSDAY.
- IF THE HOLIDAY FALLS ON THURSDAY, THE HOLIDAY PERIOD IS FROM 6:00 PM WEDNESDAY TO 5:59: AM MONDAY.
- IF THE HOLIDAY FALLS ON FRIDAY, THE HOLIDAY PERIOD IS FROM 6:00 PM THURSDAY TO 5:59: AM MONDAY.

**NUMBER OF ALCOHOL RELATED CRASHES DURING HOLIDAY TIME PERIODS BY SEVERITY
1996 THRU 1998**

HOLIDAYS	*HOLIDAY PERIOD STARTING		*HOLIDAY PERIOD ENDING		# OF DAYS	TOTAL CRASHES	TOTAL P.D.O. CRASHES	TOTAL INJURY CRASHES	TOTAL FATAL CRASHES	TOTAL INJURIES	TOTAL FATALITIES
	DATE	TIME	DATE	TIME							
NEW YEARS DAY	12/29/95	6 PM	01/02/96	05:59 AM	3.5	21	7	13	1	23	1
	12/31/96	6 PM	01/02/97	05:59 AM	2.5	21	9	12	0	17	0
	12/31/97	6 PM	01/05/98	05:59 AM	4.5	55	28	25	2	42	2
MLK JR. DAY	01/12/96	6 PM	01/16/96	05:59 AM	3.5	51	22	26	3	48	3
	01/17/97	6 PM	01/21/97	05:59 AM	3.5	34	13	19	2	28	2
	01/16/98	6 PM	01/20/98	05:59 AM	3.5	46	24	21	1	35	1
PRESIDENTS DAY	02/16/96	6 PM	02/20/96	05:59 AM	3.5	24	11	13	0	21	0
	02/14/97	6 PM	02/18/97	05:59 AM	3.5	34	14	20	0	32	0
	02/13/98	6 PM	02/17/98	05:59 AM	3.5	46	26	20	0	33	0
MEMORIAL DAY	05/24/96	6 PM	05/28/96	05:59 AM	3.5	42	21	18	3	35	3
	05/23/97	6 PM	05/27/97	05:59 AM	3.5	47	16	26	5	50	5
	05/22/98	6 PM	05/26/98	05:59 AM	3.5	45	20	24	1	41	1
4TH OF JULY	07/03/96	6 PM	07/08/96	05:59 AM	5.5	42	21	21	0	40	0
	07/03/97	6 PM	07/07/97	05:59 AM	5.5	34	12	21	1	46	1
	07/02/98	6 PM	07/06/98	05:59 AM	3.5	58	29	29	0	45	0
LABOR DAY	08/30/96	6 PM	09/03/96	05:59 AM	4.5	31	13	17	1	22	1
	08/29/98	6 PM	09/02/97	05:59 AM	4.5	38	15	22	1	33	1
	09/04/98	6 PM	09/08/98	05:59 AM	3.5	35	14	19	2	33	3
NEVADA DAY	10/30/96	6 PM	11/04/96	05:59 AM	4.5	58	18	37	3	52	3
	10/30/97	6 PM	11/03/97	05:59 AM	3.5	49	24	24	1	39	1
	10/29/98	6 PM	11/02/98	05:59 AM	3.5	44	18	24	2	42	2
VETERANS DAY	11/09/96	6 PM	11/13/96	05:59 AM	3.5	48	25	22	1	33	1
	11/10/97	6 PM	11/12/97	05:59 AM	1.5	12	5	7	0	10	0
	11/10/98	6 PM	11/12/98	05:59 AM	1.5	10	3	7	0	8	0
THANKSGIVING DAY	11/27/96	6 PM	12/02/96	05:59 AM	4.5	45	20	21	4	41	5
	11/26/97	6 PM	12/01/97	05:59 AM	4.5	39	19	18	2	29	2
	11/25/98	6 PM	11/30/98	05:59 AM	4.5	48	21	27	0	46	0
CHRISTMAS DAY	12/24/96	6 PM	12/26/96	05:59 AM	1.5	15	7	7	1	12	2
	12/24/97	6 PM	12/26/97	05:59 AM	1.5	18	8	10	0	17	0
	12/24/98	6 PM	12/28/98	05:59 AM	3.5	47	23	23	1	34	1

CRASH TOTALS REFLECT ANY ALCOHOL INVOLVEMENT IN THE DRIVER 1 AND/OR A PEDESTRIAN.

*** THE LENGTH OF THE HOLIDAY PERIOD DEPENDS ON THE DAY ON WHICH THE LEGAL HOLIDAY FALLS, AS FOLLOWS:**

IF THE HOLIDAY FALLS ON MONDAY, THE HOLIDAY PERIOD IS FROM 6:00 PM FRIDAY TO 5:59: AM TUESDAY.
 IF THE HOLIDAY FALLS ON TUESDAY, THE HOLIDAY PERIOD IS FROM 6:00 PM FRIDAY TO 5:59: AM WEDNESDAY..
 IF THE HOLIDAY FALLS ON WEDNESDAY, THE HOLIDAY PERIOD IS FROM 6:00 PM TUESDAY TO 5:59: AM THURSDAY.
 IF THE HOLIDAY FALLS ON THURSDAY, THE HOLIDAY PERIOD IS FROM 6:00 PM WEDNESDAY TO 5:59: AM MONDAY.
 IF THE HOLIDAY FALLS ON FRIDAY, THE HOLIDAY PERIOD IS FROM 6:00 PM THURSDAY TO 5:59: AM MONDAY.

LIGHT CONDITION BY SEVERITY

SEVERITY	DAY	NIGHT	UNK.
PROPERTY DAMAGE ONLY CRASHES	30,875	9,730	319
INJURY CRASHES	13,688	4,767	32
FATAL CRASHES	171	144	0
TOTALS	44,734	14,641	351

WHILE NIGHTTIME CRASHES WERE 24.5% OF THE TOTAL CRASHES THEY ALSO INCLUDED 45.7% OF THE FATAL CRASHES AND 25.7% OF THE INJURY CRASHES.

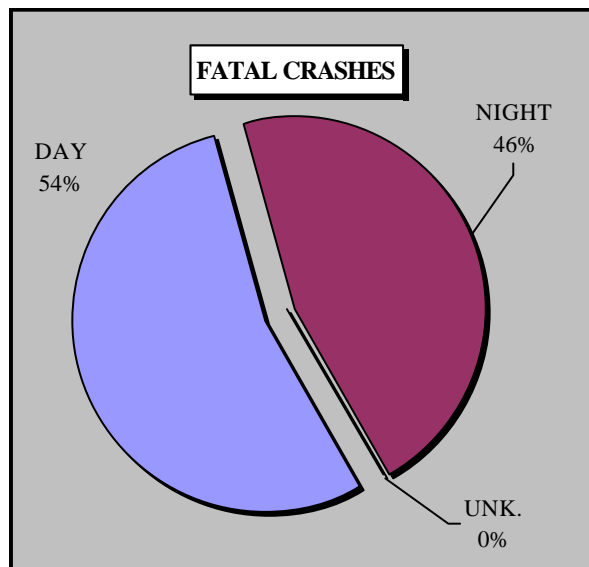
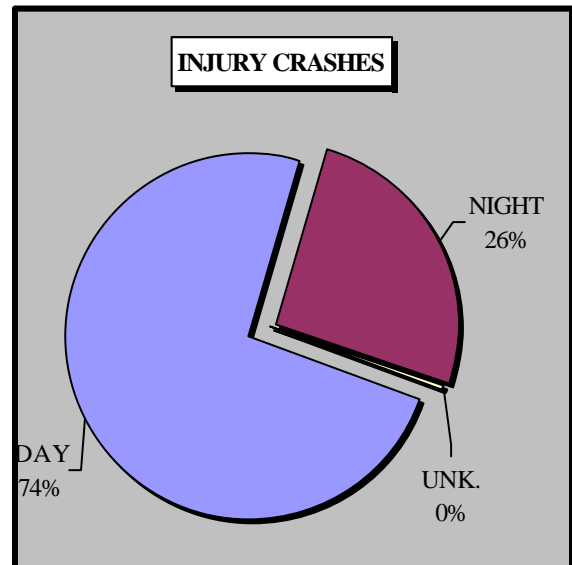
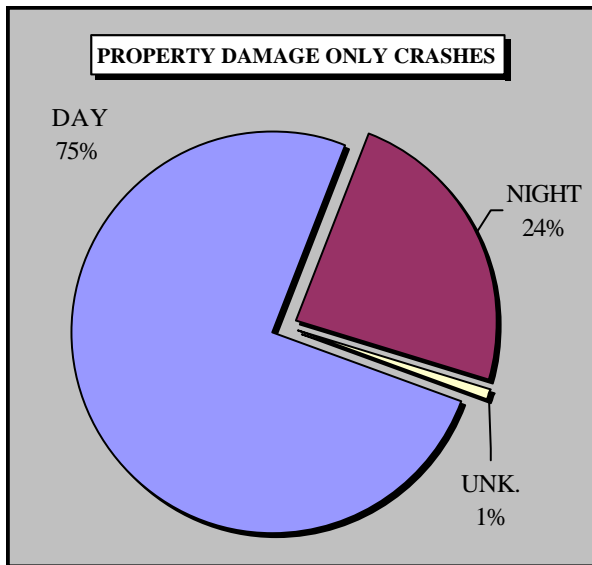

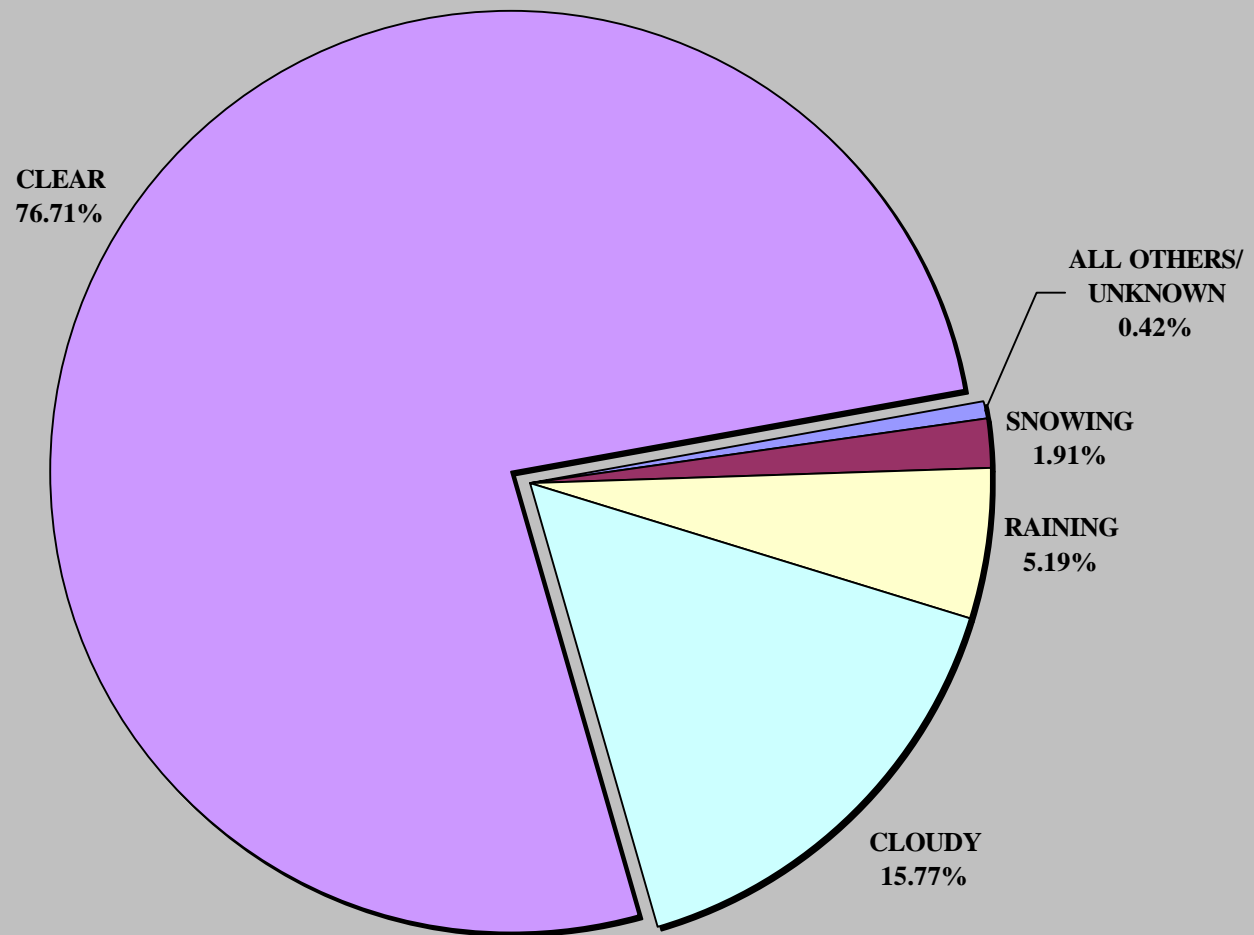
TOP 4 WEATHER CONDITIONS RELATED TO CRASHES

CLEAR WEATHER CONDITIONS PREVAILED IN 76.7% OF THE TOTAL CRASHES IN NEVADA DURING 1998. THERE WERE ALSO 94 ACCIDENTS IN 1998 THAT HAD AN UNKNOWN WEATHER CONDITIONS.

POSTED SPEED LIMIT AT CRASH LOCATIONS 1996THRU 1998

POSTED SPEED	1996	1997	1998
15	217	238	258
20	67	52	60
25	11,936	12,089	11,147
30	3,199	3,394	2,909
35	18,649	17,964	18,009
40	1,383	1,537	1,342
45	11,572	13,946	15,712
50	801	753	789
55	1,242	1,473	2,281
60	22	43	374
65	5,030	5,165	4,390
*70	1,292	1,334	1,447
*75	996	880	893
UNKNOWN	76	102	115

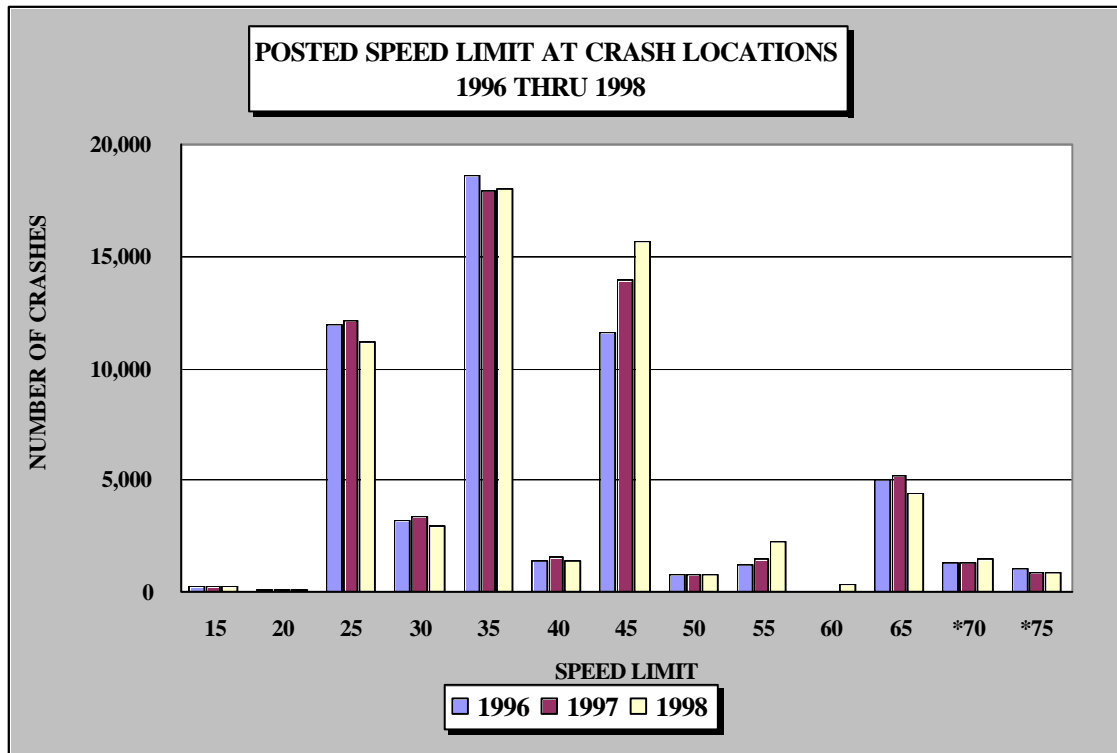

CRASHES WITH UNKNOWN POSTED SPEED ARE NOT INCLUDED IN THE GRAPH.

*IN 1996 THE POSTED SPEED LIMIT WAS RAISED ON MANY HIGHWAYS.

POSTED SPEED LIMIT AT FATAL CRASH LOCATIONS 1996 THRU 1998

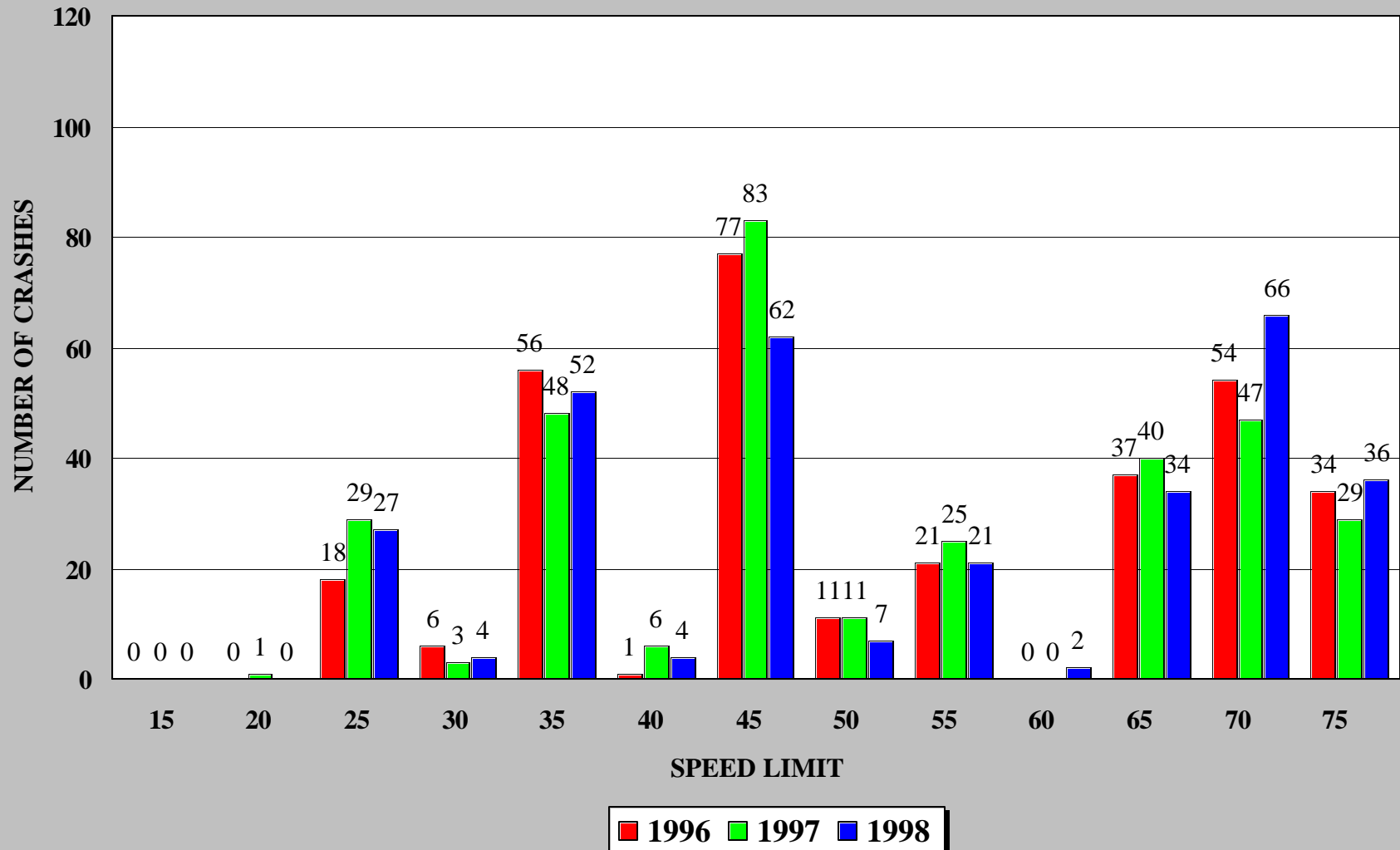

**POSTED SPEED LIMIT AT INJURY CRASH LOCATIONS
1996 THRU 1998**

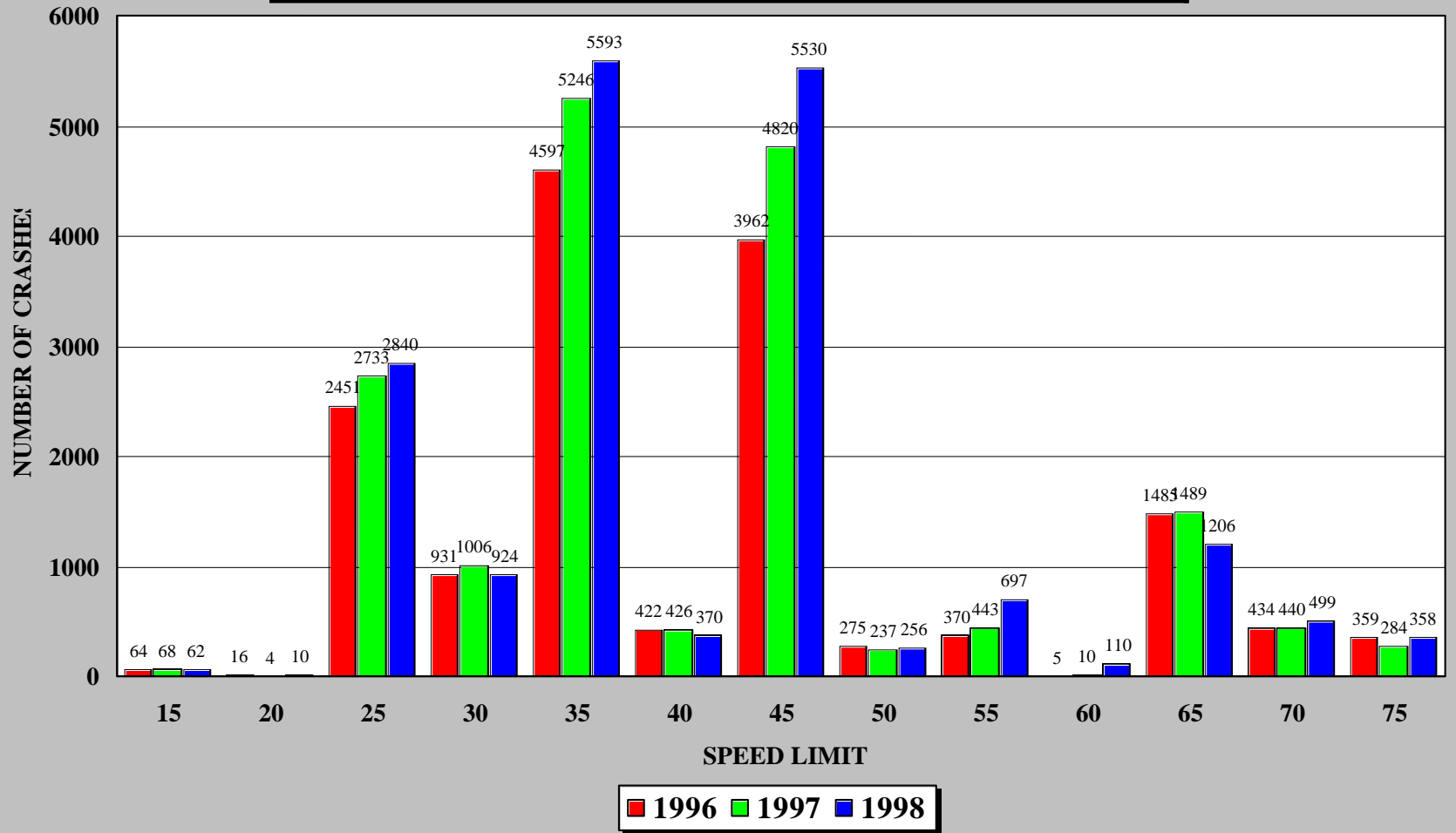

There were 32 injury crashes in 1998 with an unknown posted speed limit.

Speed Related Crashes

Urban Interstate

Types of Speed Related Crashes

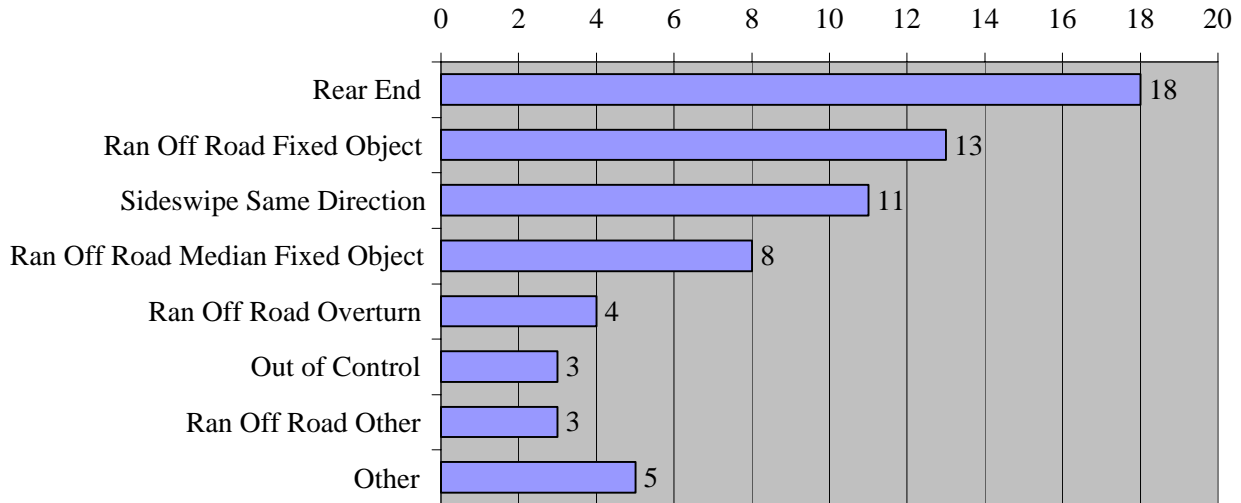

Severity of Speed Related Crashes

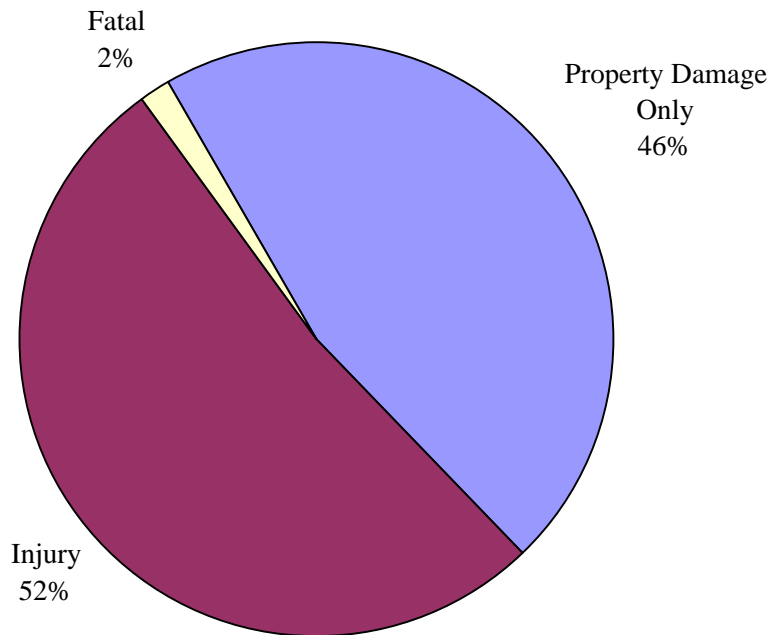

Speed Related Crashes are defined as crashes in which vehicle 1 is exceeding the posted speed limit

Speed Related Crashes Rural Interstate

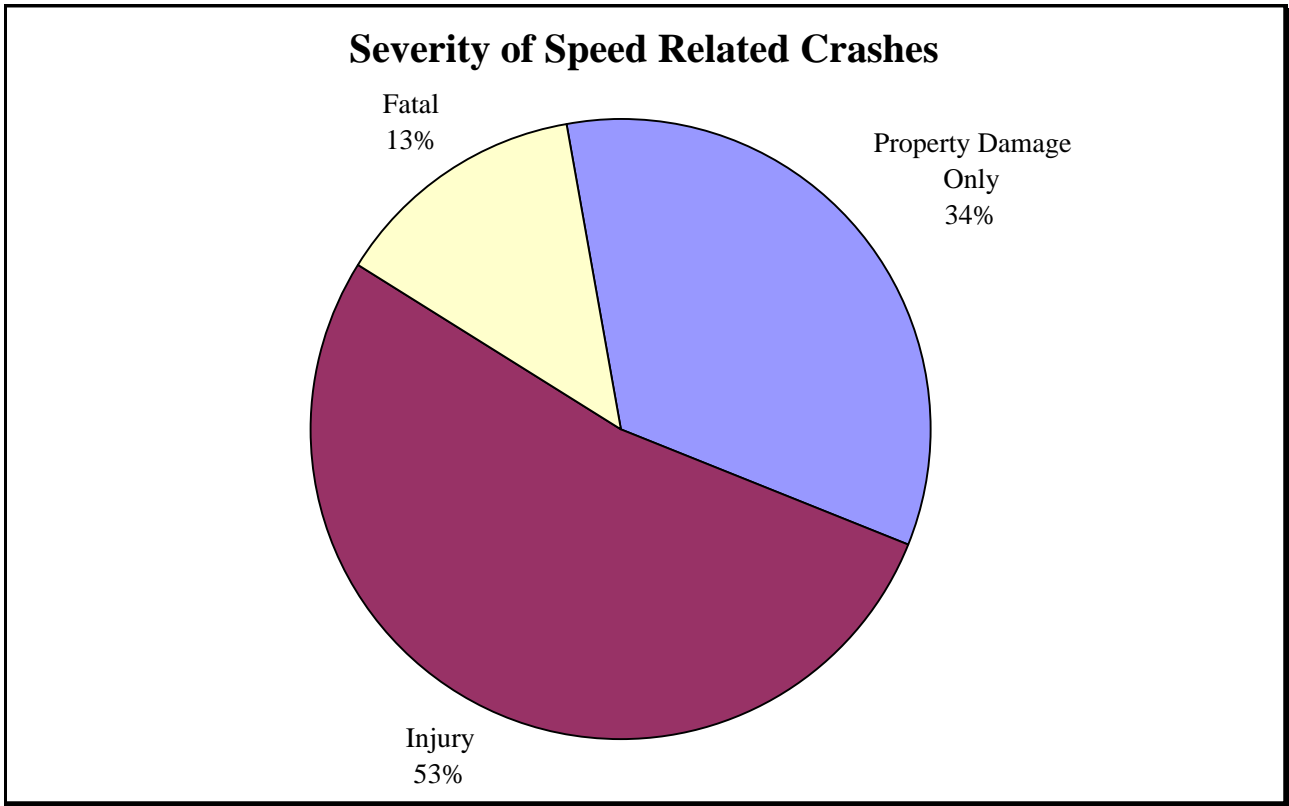
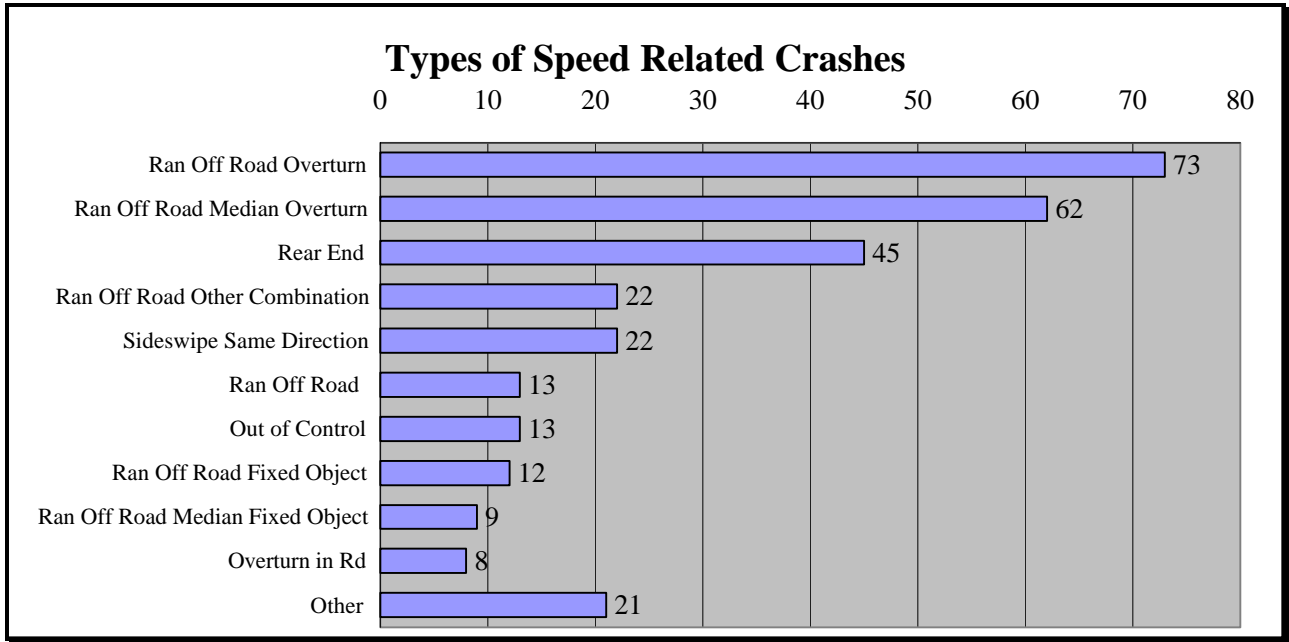

Speed Related Crashes are defined as crashes in which vehicle 1 is exceeding the posted speed limit

1998 URBAN AND RURAL CRASHES BY SEASON

SEASON	URBAN RURAL P.D.O. CRASHES		URBAN RURAL INJURY CRASHES		URBAN RURAL FATAL CRASHES		URBAN RURAL TOTAL CRASHES	
DECEMBER-FEBRUARY WINTER	9,556	1,145	4,015	423	40	28	13,611	1,596
MARCH-MAY SPRING	8,667	890	3,947	418	33	45	12,647	1,353
JUNE-AUGUST SUMMER	9,136	1,050	4,308	498	43	47	13,487	1,595
SEPTEMBER-NOVEMBER FALL	9,484	997	4,430	448	39	40	13,953	1,485
TOTAL	36,843	4,082	16,700	1,787	155	160	53,698	6,029

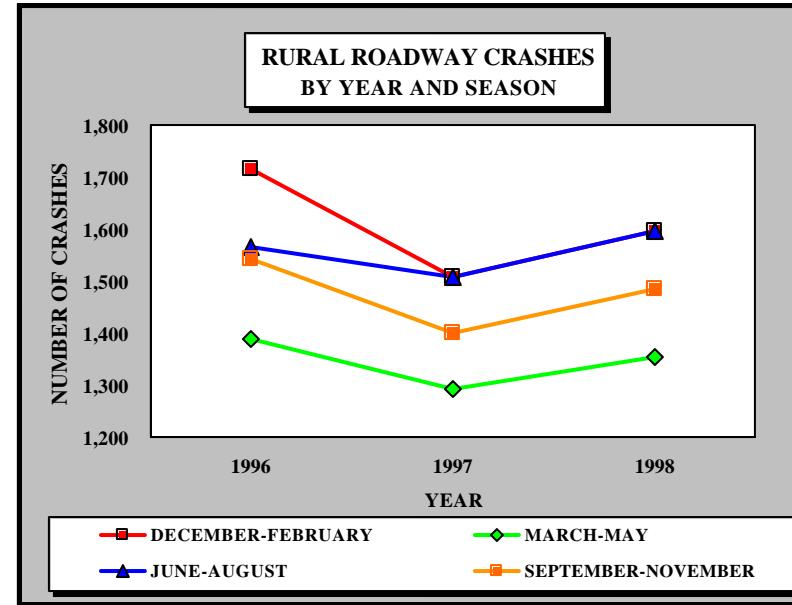
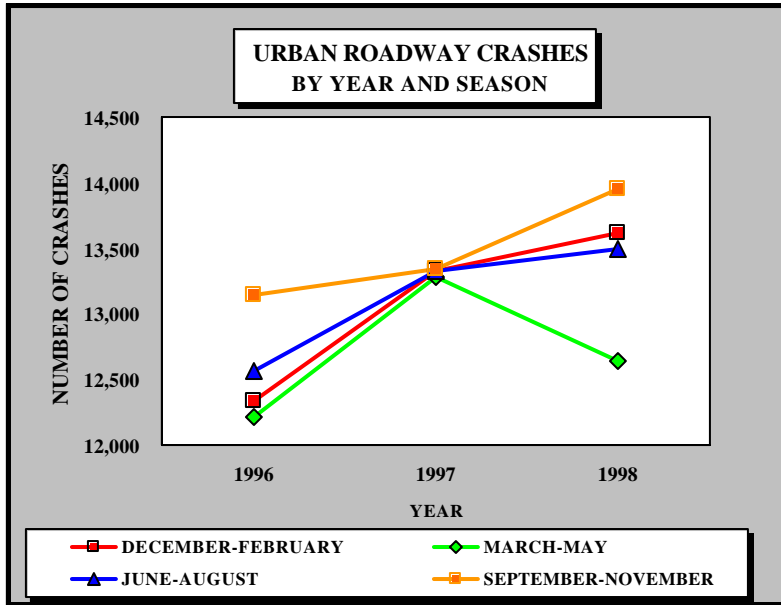

**TOTAL URBAN AND RURAL CRASHES
BY DAY OF WEEK**

	SUNDAY	MONDAY	TUESDAY	WEDNESDAY	THURSDAY	FRIDAY	SATURDAY	TOTAL
URBAN	5,024	8,165	8,303	7,891	7,820	9,497	6,997	53,697
RURAL	890	813	807	764	778	936	1,041	6,029
TOTAL	5,914	8,978	9,110	8,655	8,598	10,433	8,038	59,726

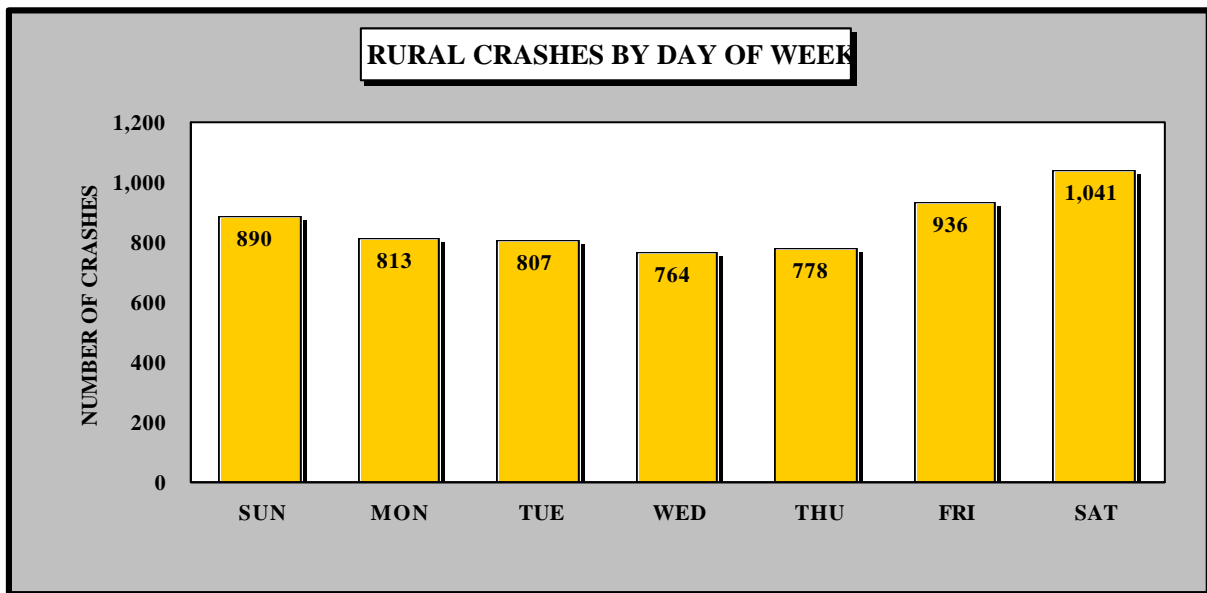
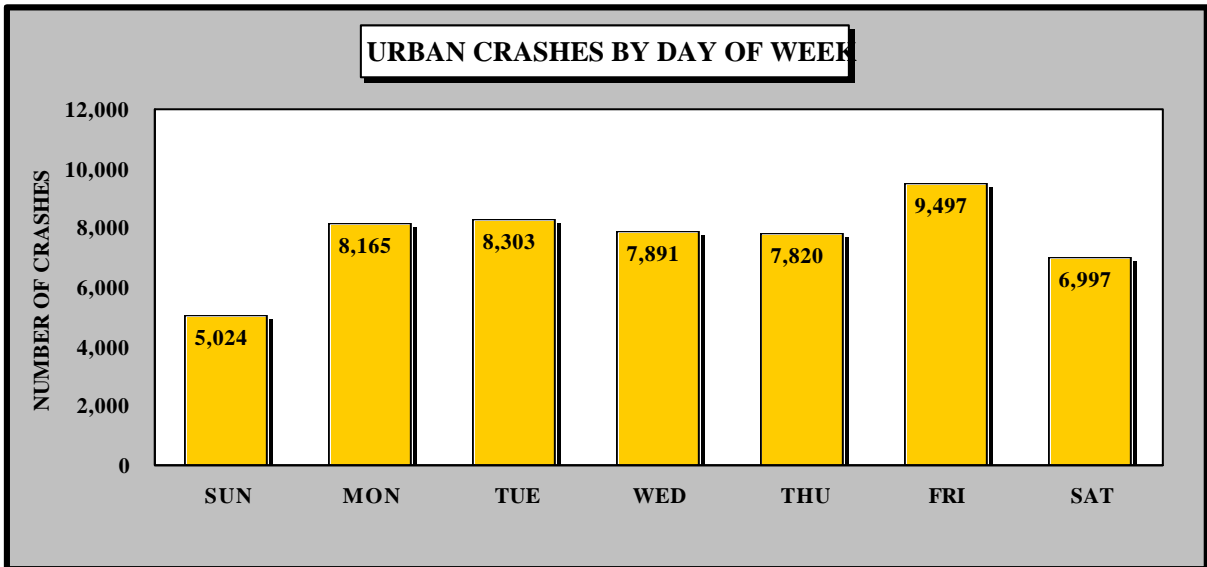

THESE TOTALS DO NOT REFLECT CRASHES WITH UNKNOWN DAY OF WEEK.

ANIMAL CRASH TRENDS 1994 THRU 1998

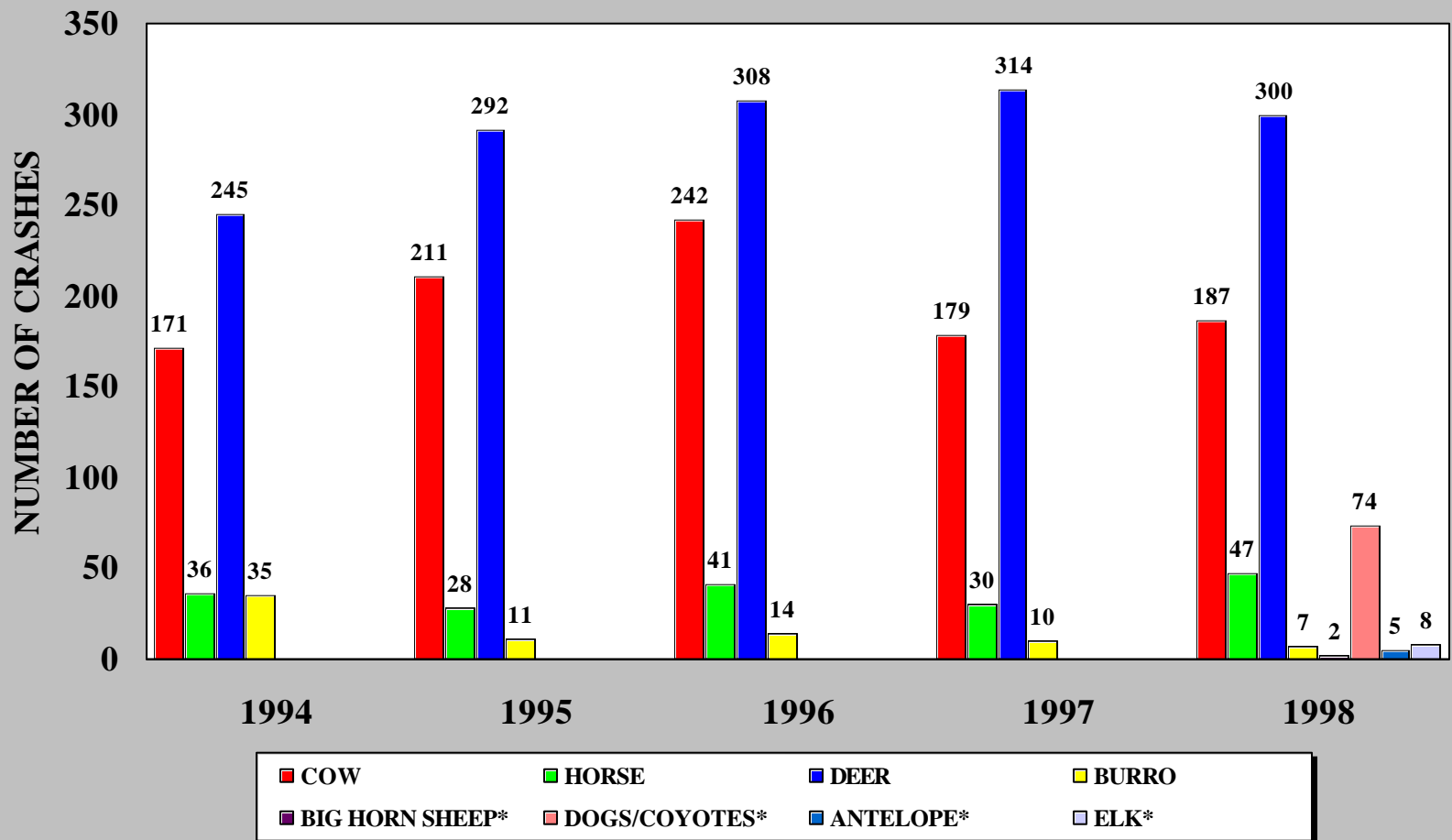

*NEW ANIMAL CRASH TYPES ADDED TO THE 1998 DATABASE.

SPEED AND SPEED RELATED CRASH DATA

1996 - 1998

SPEED DATA	URBAN INTERSTATE			RURAL INTERSTATE					
	*POSTED SPEED LIMIT 65MPH			POSTED SPEED LIMIT 70			**POSTED SPEED LIMIT 75		
	1996	1997	1998	1996	1997	1998	1996	1997	1998
AVERAGE SPEED	61.0	60.3	65.8	69.7	69.3	70.8	71.2	72.0	72.5
85TH PERCENTILE SPEED	67.6	72.2	70.5	77.9	77.2	79.5	80.3	80.4	80.2
*PERCENT EXCEEDING 65 MPH	19.5%	27.9%	31.9%						
PERCENT EXCEEDING 70 MPH	5.2%	17.5%	12.9%	47.1	45.1	53.4%			
**PERCENT EXCEEDING 75 MPH	0.9%	6.5%	3.9%	20.8%	17.7%	27.5%	33.8%	36.1%	36.6%
PERCENT EXCEEDING 80 MPH	0.2%	2.0%	1.1%	5.8%	6.2%	10.0%	12.0%	12.2%	12.1%
CRASH RATES									
FATAL	0.73	0.50	0.38	3.68	2.01	4.20	2.85	2.43	3.00
INJURY	41.41	40.57	36.31	23.32	19.94	29.00	31.12	24.22	27.98
TOTAL	144.51	144.95	133.31	65.67	57.40	75.92	85.63	73.28	70.36
SPEED RELATED FATAL	0.20	0.05	0.00	1.02	0.81	1.91	0.44	0.87	0.50
SPEED RELATED INJURY	3.13	1.76	2.55	4.50	4.03	4.77	2.13	2.95	2.75
***SPEED RELATED TOTAL	2.83	4.58	4.92	7.77	8.06	11.26	3.91	5.21	4.91
ANNUAL VEHICLE MILES	2,047,676,507	1,986,831,561	2,115,321,403	488,837,828	496,552,933	524,210,571	1,124,592,269	1,151,733,599	1,200,979,523

ALL CRASH RATES ARE PER 100 MILLION VEHICLE MILES.

RURAL INTERSTATE WITH POSTED SPEED OF 65MPH WAS NOT INCLUDED IN THIS STUDY.

* MAJORITY OF URBAN INTERSTATE POSTED AT 65MPH

** MAJORITY OF RURAL INTERSTATE POSTED AT 75MPH

***SPEED RELATED CRASHES ARE DEFINED AS CRASHES IN WHICH VEHICLE 1 IS EXCEEDING THE POSTED SPEED